

MAISON DE L'ASIE

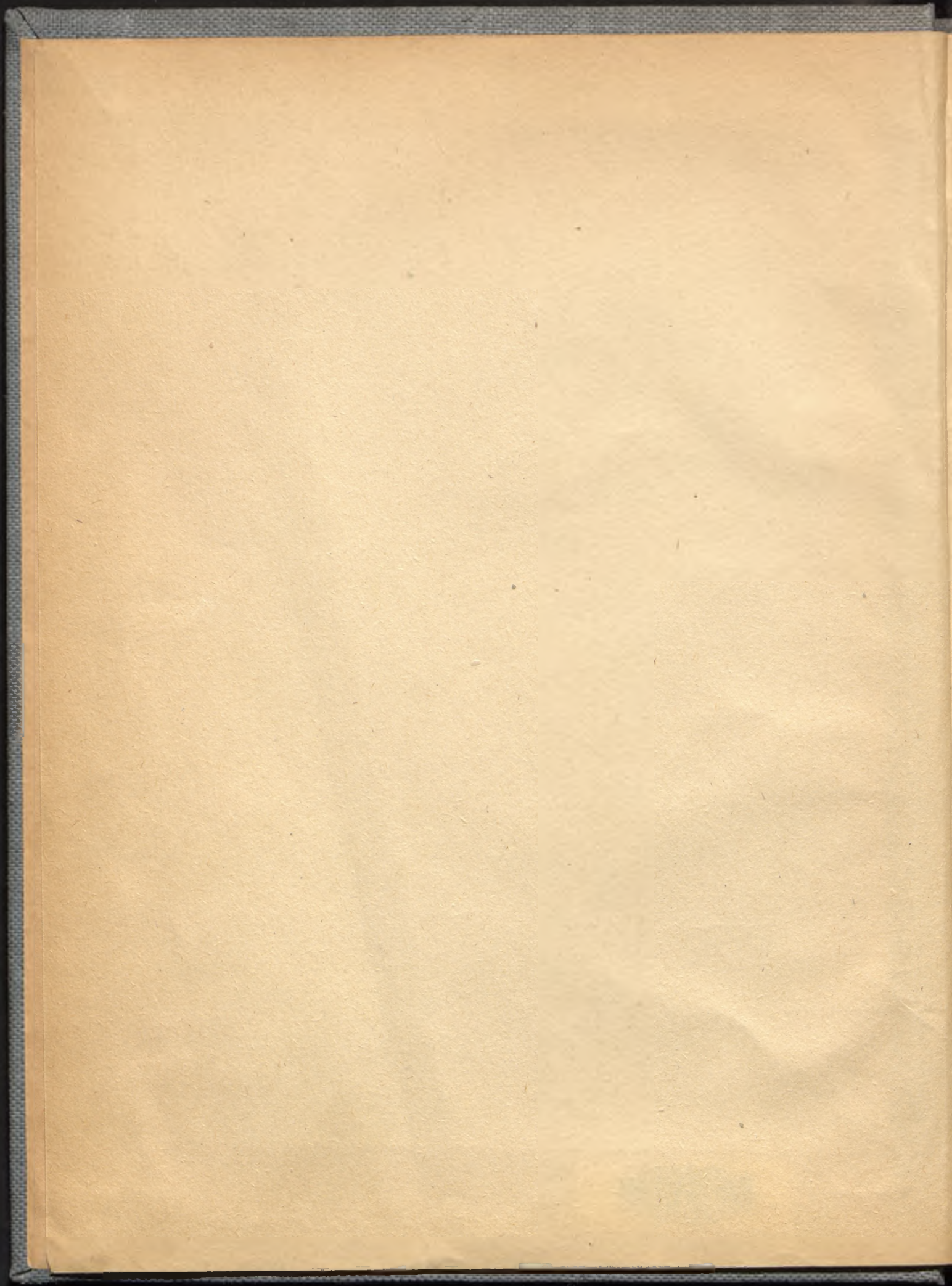

9218198069

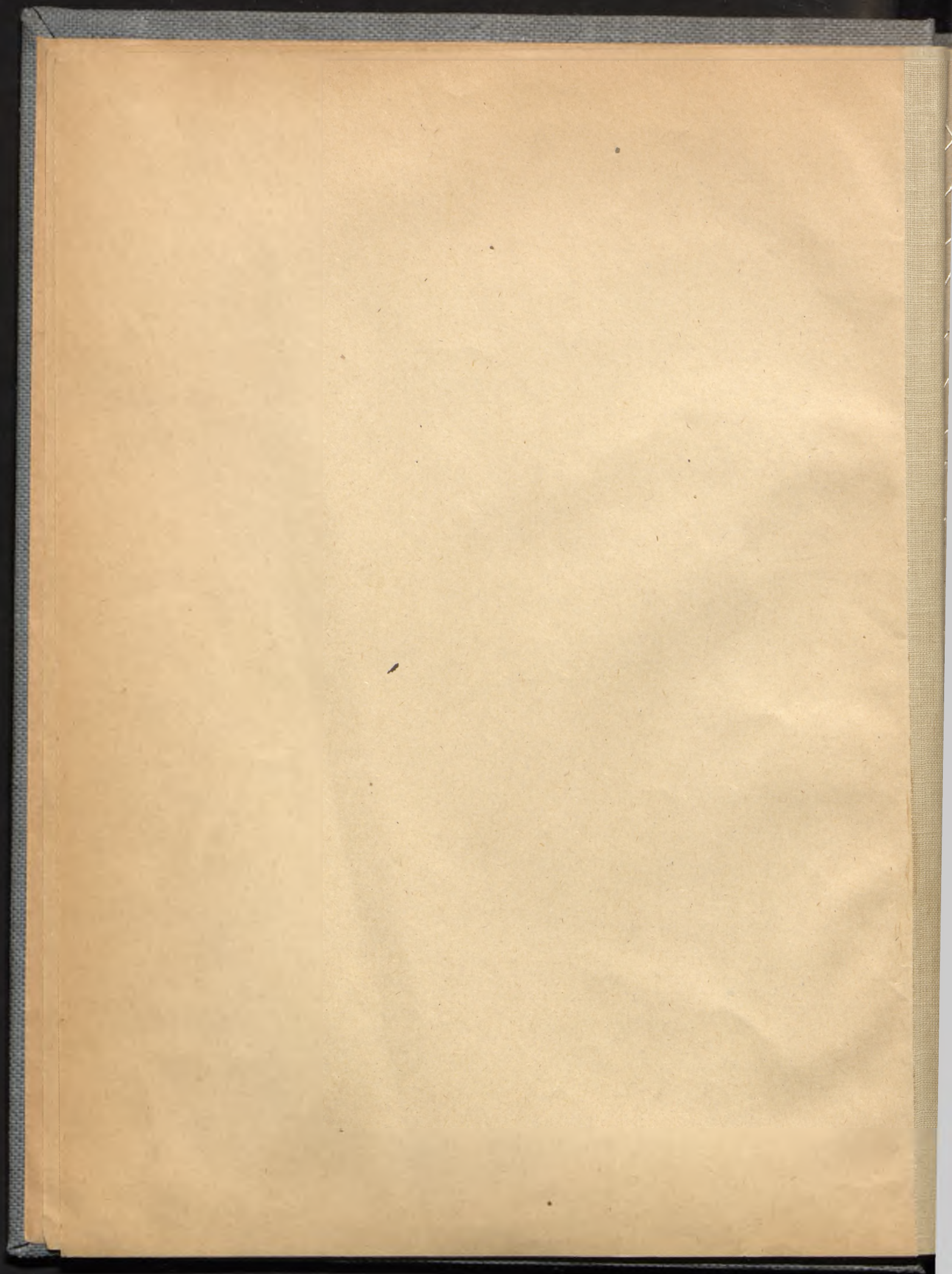



A Guide to
Doctoral Dissertations
by
Chinese Students in America
1905 - 1960

Compiled by

Tung-li Yuan 袁同禮

Published Under the Auspices of
the
Sino-American Cultural Society, Inc.
Washington, D. C.
1961

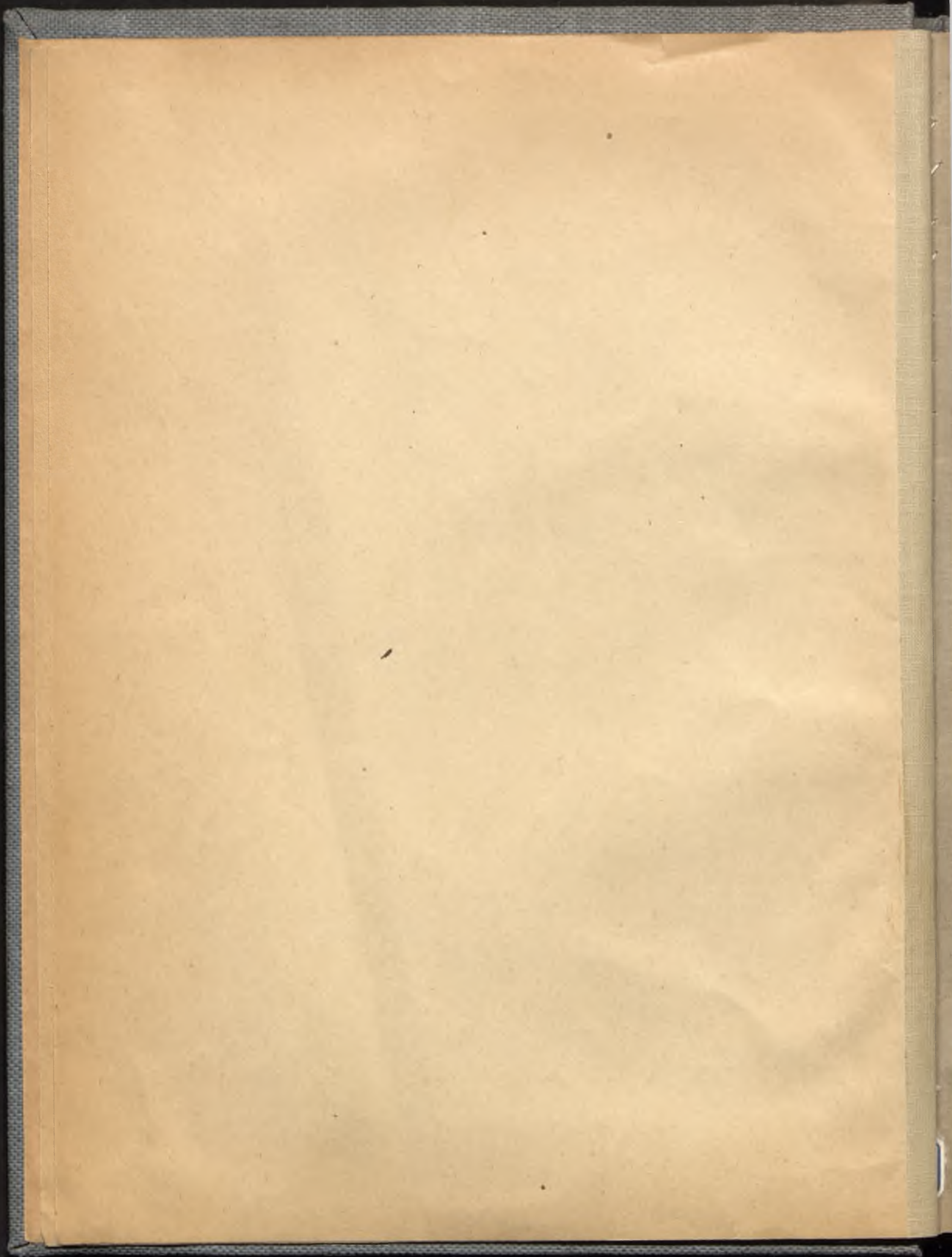

A Guide to
Doctoral Dissertations
by
Chinese Students in America
1905 - 1960

Compiled by

Tung-li Yuan 袁同禮

Published Under the Auspices of
the
Sino-American Cultural Society, Inc.
Washington, D. C.
1961

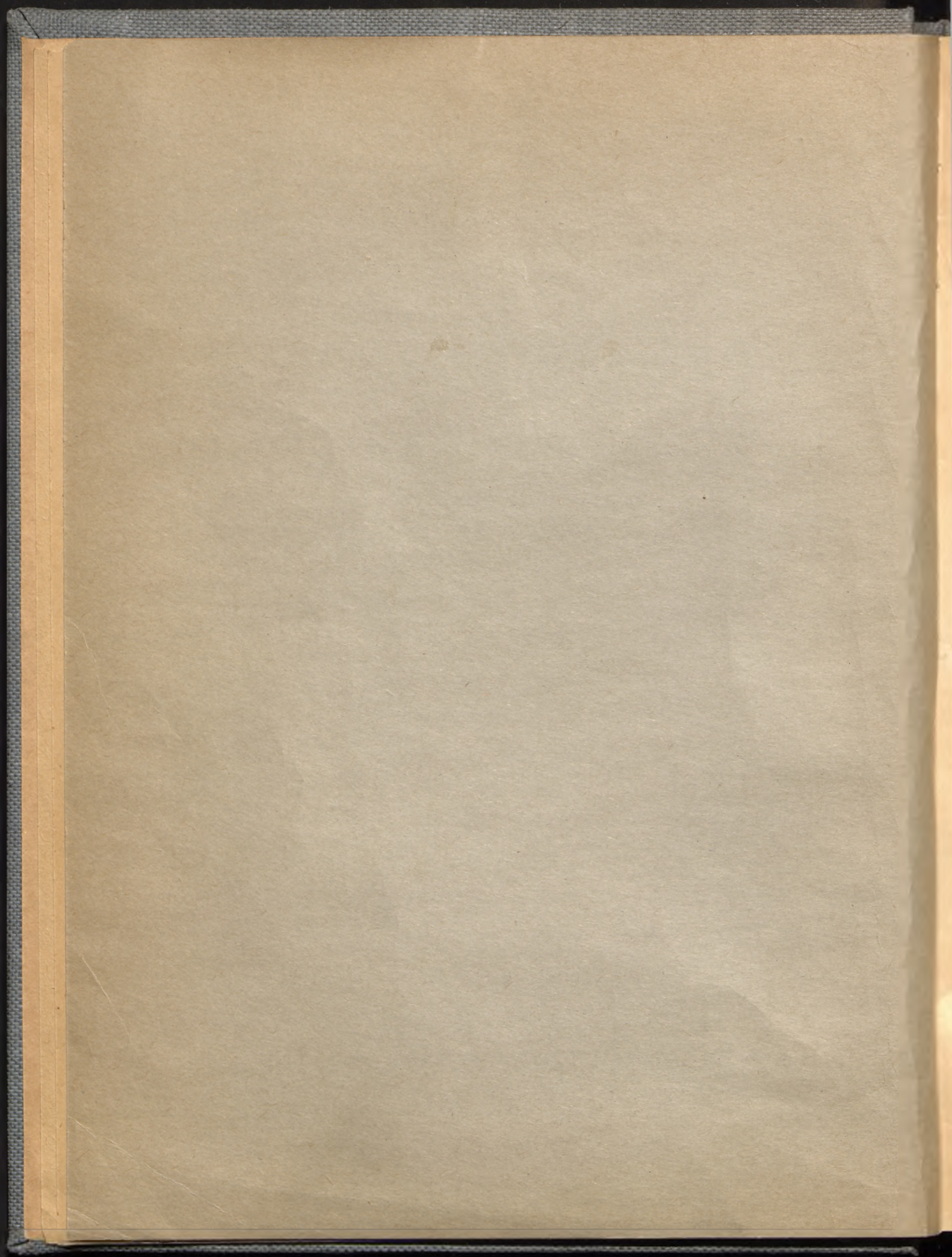

mv 1302

(G 262) B.128

ÉCOLE PRATIQUE DES HAUTES ÉTUDES

VI^e Section

Centre de Documentation

(Secteur CHINE)

10, Rue Monsieur le Prince, PARIS - 6^e

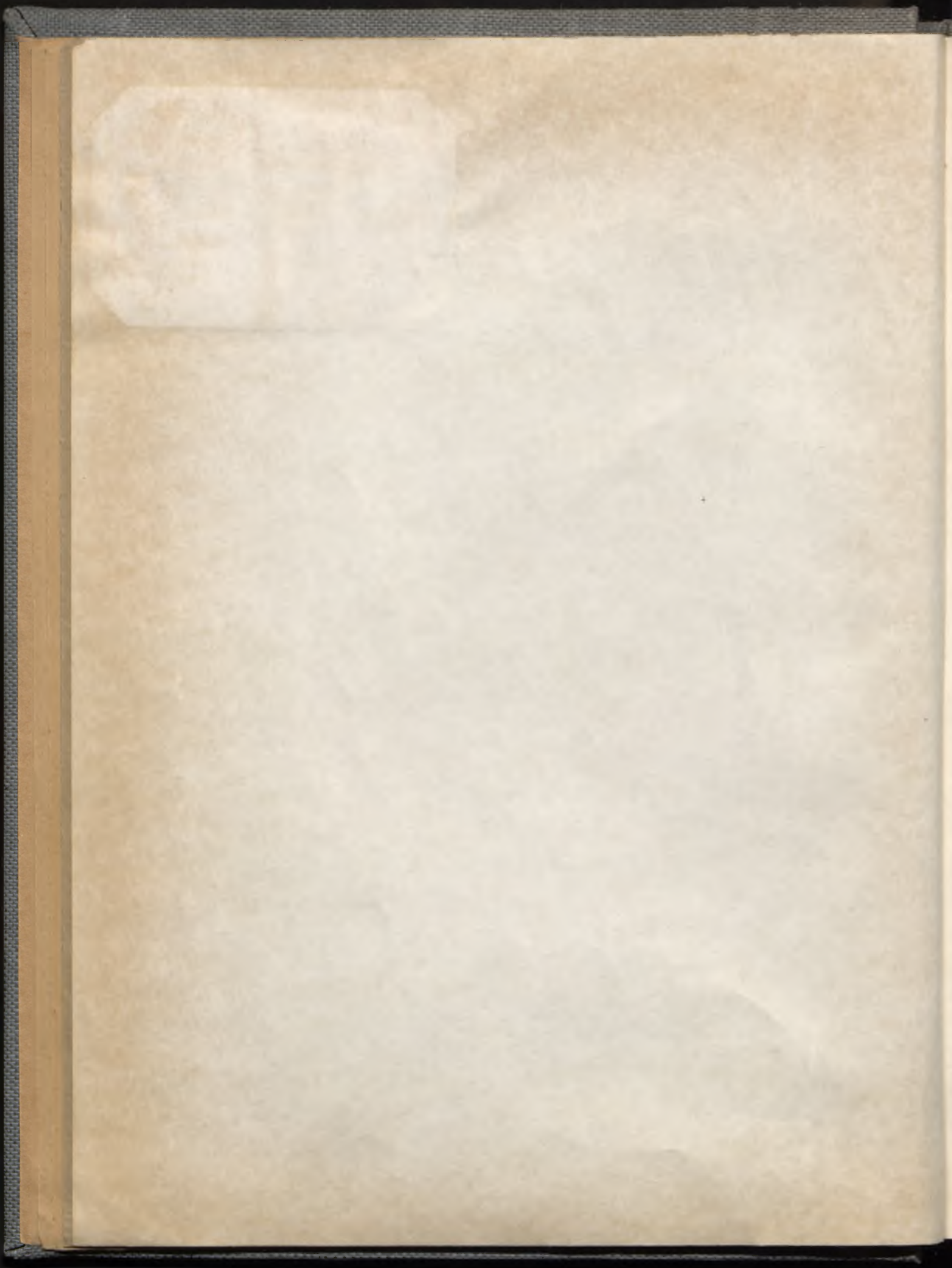

中國留美同學
博士論文目錄

蔣多祥題



中

國

語

源

區

源

海

十

卷

大

目

錄

徐以燕



Copyright © 1941 by Topy Press

All rights reserved

Library of Congress Catalogue Number 41-14000

Published by Topy Press, Inc., 100 West 40th Street, N.Y.C.

Printed in the United States of America

DEDICATED
TO THE
CHINESE SCHOLAR

REVISED
1924

student directories, compiled by the Office of the Cultural Counselor of the Chinese Embassy at Washington, no comprehensive directories of Chinese students in America (giving their names in Chinese characters) have ever been published. In view of these limitations, one can readily see how difficult was the task of identifying the author's Chinese names.

In any compilation of this nature, omissions and errors are inevitable. I shall be grateful for any suggestions, in order that corrections may be made in any addendum to a future edition. It is hoped that the Guide will be kept up to date by supplements from time to time.

The editorial work could not have been accomplished without the cooperation and assistance of many friends and institutions. My debt to each of them can scarcely be repaid by a simple acknowledgment. In particular, I have been aided by the encouragement and counsel of Dr. Arthur W. Hummel and Dr. P. W. Kuo, President and Vice-President respectively of the Sino-American Cultural Society under whose auspices the work is published. To Dr. Tsao Wen-yen, Cultural Counselor of the Chinese Embassy, and to Messrs. Chu Yao-tsu and Bao You-yu, I am indebted for other aid and cooperation. I owe also a special debt to Mrs. Nina Peacock who spent many hours in preparing the final manuscript, in checking details, and in proof-reading. I wish to thank her here for her unremitting labor and efficient assistance.

Finally, I wish to express my thanks to the Trustees of the China Foundation for a travel grant which enabled me to bring the work to completion.

Tung-li Yuan

ABBREVIATIONS

I. DEGREES

D.C.L.	Doctor of Civil Law
D.C.S.	Doctor of Commercial Science
D.Ch.E.	Doctor of Chemical Engineering
D.D.	Doctor of Divinity (Divinitatis Doctor)
D.D.S.	Doctor of Dental Surgery
D.D.Sc.	Doctor of Dental Science
D.E.E.	Doctor of Electrical Engineering
D.Ed.; Ed.D.	Doctor of Education
D.Eng.	Doctor of Engineering
D.Ing.	Doctor der Ingenieurwissenschaften
D.J.S.	Doctor of Juridical Science
D.L.S.	Doctor of Library Science
D.Litt.; Litt.D.	Doctor of Letters; or, of Literature (Literarum Doctor)
D.M.D.	Doctor of Dental Medicine (Dentariae Medicinae Doctor)
D.M.E.	Doctor of Mechanical Engineering
D.Ped.; Ped.D.	Doctor of Pedagogy
D.Pharm.	Doctor of Pharmacy
D.P.H.; Dr.P.H.	Doctor of Public Health; Doctor of Public Hygiene
D.R.E.	Doctor of Religious Education
D.Sc.; Sc.D.	Doctor of Science
D.Th.; Th.D.	Doctor of Theology
D.V.M.	Doctor of Veterinary Medicine
D.V.S.	Doctor of Veterinary Science
D.V.S.C.	Doctor of Veterinary Surgery
J.D.	Doctor of Law, Doctor of Laws (Juris Doctor; Jurum Doctor)
J.S.D.	Doctor of Juristic Science; Doctor of the Science of Law
Jur.D.	Doctor of Law (Juris Doctor)
L.H.D.	Doctor of Humanities, Doctor of Literature (Literarum Humaniorum; or, In Litteris Humanioribus Doctor)
LL.D.	Doctor of Laws (Legum Doctor)
M.D.; D.M.	Doctor of Medicine (Medicinae Doctor)
Ph.D.	Doctor of Philosophy (Philosophiae Doctor)
S.J.D.	Doctor of Juridical Science
S.T.D.; D.S.T.	Doctor of Sacred Theology (Sacrae Theologiae Doctor).

II. JOURNALS AND INSTITUTIONS

A. & M. Coll.	Agricultural and Mechanical College
A.I.E.E.	American Institute of Electrical Engineers
A.S.C.E.	American Society of Civil Engineers
A.S.M.E.	American Society of Mechanical Engineers
Am. Chem. Soc.	American Chemical Society
Chinese Soc. & Pol. Sci. Rev.	Chinese Social & Political Science Review
C.I.T.	California Institute of Technology
DA	Dissertation Abstracts
I.R.E.	Institute of Radio Engineers
M.I.T.	Massachusetts Institute of Technology
MA	Microfilm Abstracts
Phys. Rev.	Physical Review
Sci. Soc. China	Schience Society of China

[The page contains extremely faint, illegible text, likely bleed-through from the reverse side of the page. The text is too light to transcribe accurately.]

TABLE OF CONTENTS

Foreword	ix
Preface	xiii
Abbreviations	xvii
Bibliography of Dissertations	
Part I: Humanities, Social, and Behavioral Sciences	1
Part II: Physical, Biological, and Engineering Sciences	71
Part III: Canadian Dissertations, 1926-1960	221
Appendixes	
I: Recipients of Honorary Degrees, 1876-1961	223
II: Statistical Tables	235
Index by Field of Study	241

CHAPTER IV

114

115

116

117

118

119

120

121

122

123

124

125

126

127

128

129

130

131

132

133

134

135

136

137

138

139

140

141

142

143

144

145

146

147

148

149

150

151

152

153

154

155

156

157

158

159

160

161

162

163

164

165

166

167

168

169

170

171

172

173

174

175

176

177

178

179

180

181

182

183

184

185

186

187

188

189

190

191

192

193

194

195

196

197

198

199

200

A GUIDE TO DOCTORAL DISSERTATIONS BY CHINESE
STUDENTS IN AMERICA, 1905-1960

PART I: THE HUMANITIES, SOCIAL AND BEHAVIORAL SCIENCES

1. AI, JOSEPH WEI 艾偉, 1891-1955. (Ph.D. George Washington, 1925)
An analysis of the factors involved in learning the Chinese language.

- BAO, DJI-LIH see KAO, DJI-LIH BAO

2. BAU, MING-CHIEN JOSHUA 鮑明鈞, 1894- (Ph.D. Johns Hopkins, 1921)
The foreign relations of China: a history and a survey. New York, Fleming H. Revell, 1922. xii, 541 p.

3. BEE, BENJAMIN MING-CHU 皮名舉, 1908- (Ph.D. Harvard, 1935)
The leasing of Kiaochow: a study in diplomacy and imperialism.

4. CHA, LIANG-CHIEN 查良鑑, 1905- (J.S.D. Michigan, 1931)
International aspects of jurisdiction in relation to modern China.

5. CHA, LINCOLN HSIU 查情, 1901- (Ph.D. Illinois, 1933)
Liability in the law of aviation. Shanghai, Commercial Press, 1935. 169 p.

6. CHAN, ALBERT 陳綸緒, 1915- (Ph.D. Harvard, 1954)
The decline and fall of the Ming dynasty; a study of the internal factors.

7. CHAN, DAVID B. 陳少岳, 1927- (Ph.D. California, 1957)
The usurpation of the Prince of Yen, 1398-1402.

8. CHAN, FOOK-TIM 陳福添, 1911- (Ed.D. Columbia, 1946)
An experience in cultural education.

9. CHAN, GRACE SIU-YING CHEN 陳陳秀瑛, 1918- (Ph.D. Virginia, 1954)
The concepts of democracy among adolescents. (DA v. 14 (1954) no. 11, p. 1961-62).

10. CHAN, KAI-PING 陳繼平, 1907- (Ed.D. Columbia, 1940)
A proposed program for religious education for Lingnan University in China.

11. CHAN, KATHLEEN SWAT HOON 曾雪芬, 1929- (Ph.D. Penn. State, 1957)
The effect of enhanced visual sensory input on the probability of verbal response. (DA v. 18 (1958) p. 283).
12. CHAN, KWAN-WAI 陳冠慧, 1908- (D.C.S. New York, 1932)
Stabilization of European currencies after the war.
13. CHAN, MARGERIE MAY 陳寶珠, 1923- (Ph.D. New York, 1955)
A study of Albert Schweitzer's theory of religious experience: an analysis of the basic categories of a theory of religious experience of Albert Schweitzer. (DA v. 16 (1956) p. 1006)
14. CHAN, RAYMOND LOI-MING 陳來盟, 1913- (Ph.D. Harvard, 1944)
The development of inter-governmental relations in China, with special reference to Canton (Kwangtung province)
15. CHAN, SHOU-WING 陳受榮, 1907- (Ph.D. Stanford, 1937)
Nineteenth century literary criticism of Paradise Lost, Paradise Regained and Samson Agonistes.
16. CHAN, WING-TSIT 陳榮捷, 1902- (Ph.D. Harvard, 1929)
The philosophy of Chuang Tzu.
17. CHAN, YING 詹鏗, 1916- (Ed.D. Columbia, 1953)
The development of parallel reading comprehension examinations in English and Chinese at the graduate level.
18. CHAN, YU-LAI 陳汝禮, 1915- (Ph.D. Georgetown, 1951)
A history of the alien conquests of China through the Liao area.
19. CHANG, AMOS IH TIAO 張一調, 1916- (Ph.D. Princeton, 1956)
The existence of intangible content in architectonic form based upon the practicality of Laotzu's philosophy. Princeton (Princeton University Press) 1956. 72 p. illus.
20. CHANG, CHEN 張震, 1916- (Ph.D. Pennsylvania, 1946)
Import and export railroad freight rate structures of the United States: policies and techniques.
21. CHANG, CHERRY Y. K. (CHI-MIN KO) 張茂啟敏, 1913- (D.R.E. South-Western Baptist Theological Seminary, 1955)
A program of Christian education in Baptist schools in China.
22. CHANG, CHI-CHENG 張繼正, 1918- (Ph.D. Cornell, 1944)
Municipal management.
23. CHANG, CHI-HSIEN 張啟賢, 1904- (Ph.D. Wisconsin, 1934)
Political effects of world colonization and migration in the twentieth century.

24. CHANG, CH'I-JEN, 張其仁, 1911- (Ph.D. Michigan, 1956)
The minority groups of Yunnan and Chinese political expansion into Southeast Asia. (DA v. 17 (1957) no. 6. p. 1308).
25. CHANG, CHIN-TE 張晉德, 1905- (Ph.D. Washington, 1931)
Foreign policies of nationalist China.
26. CHANG, CHING-CHIEH 張景哲, 1918- (Ph.D. Maryland, 1956)
The Chinese in Latin America; a preliminary geographical survey with special reference to Cuba and Jamaica. (DA v. 16 (1956) p. 2424).
27. CHANG, CHING-HUI 張鏡輝, 1900- (Ph.D. Illinois, 1927)
Police administration in New York, Chicago and Philadelphia.
28. CHANG, CHUN-MING 張純明, 1904- (Ph.D. Yale, 1931)
The role of the House of Representatives in foreign relations of the United States.
29. CHANG, CHUNG-FU 張忠紱, 1902- (Ph.D. Johns Hopkins, 1929)
The Anglo-Japanese alliance. Baltimore, Johns Hopkins Press, 1931. 317 p.
30. CHANG, CHUNG-LI 張仲禮, 1919- (Ph.D. Washington, 1953)
The gentry in nineteenth century China: their economic position as evidenced by their share of the national product. (DA v. 13 (1953) no. 6. p. 1025-6).
31. CHANG, CHUNG-YUAN 張鍾元, 1907- (Ph.D. Columbia, 1943)
A study of the relative merits of the vertical and horizontal lines in reading Chinese print. (Archives of Psychology, No. 276. 64 p.)
32. CHANG, DAVID WEN-WEI 張文蔚, 1929- (Ph.D. Illinois, 1960)
A comparative study of neutralism of India, Burma and Indonesia. (DA v. 21. (1961) p. 3509).
33. CHANG, FLETCHER YUNG 張詠, 1906- (Ph.D. Columbia, 1933)
State organization and administration of health and physical education; an analytical study of the program of health and physical education with special reference to fifteen state departments of education.
34. CHANG, FRANCIS YUNG 張敷榮, 1903- (D.Ed. Stanford, 1936)
A study of the movement to segregate Chinese pupils in the San Francisco public schools up to 1885.
35. CHANG, HSI-KU 張錫勳, 1907- (Ph.D. Wisconsin, 1946)
Social factors affecting participation in rural adult educational programs.

36. CHANG, HSIN-HAI 张歆海, 1898- (Ph.D. Harvard, 1923)
Matthew Arnold and the humanistic view of life.
37. CHANG, HSIN-PAO 张馨保, 1922- (Ph.D. Harvard, 1958)
Lin Tse-hsu and the coming of the Opium War.
38. CHANG, HSUEH-YEN 张雪岩, 1904- (Ph.D. Cornell, 1940)
The Lunar calendar as a social control mechanism in Chinese rural life.
39. CHANG, HUI-WEN 张匯文, 1907- (Ph.D. Stanford, 1932)
The development of the civil service examination system in China since 1911.
40. CHANG, HWEI-LAN 张匯蘭, 1907- (Ph.D. Iowa, 1945)
A colligation of facts and principles basic to sound curriculum construction for physical education in China.
41. CHANG, I-FAN 张以藩, 1905- (J.S.D. Yale, 1948)
The legal status of aliens in China: a critical and comparative study with an evaluation from the perspective of world community.
42. CHANG, JEN-CHI 张仁济, 1930- (Ed.D. North Dakota, 1951)
Certain relationships of the school administration and the rural community in China.
43. CHANG, JEN-HU 张镜湖, 1927- (Ph.D. Clark, 1954)
Agricultural geography of Formosa. Published under title: Agricultural geography of Taiwan. Taipei, China Cultural Service, c1953. 86 p.
44. CHANG, KUEI-SHENG 张桂生, 1921- (Ph.D. Michigan, 1955)
Chinese great explorers: their effect upon Chinese geographic knowledge prior to 1600. (DA v. 15 (1955) p. 1590-1).
45. CHANG, KUN 张琨, 1917- (Ph.D. Yale, 1955)
Kāthīnavastu, a vinaya text - a comparative study of Sanskrit, Pali, Tibetan and Chinese texts. Published under title: A comparative study of the Kāthīnavastu. The Hague, Mouton, 1957. 120 p. (Indo-Iranian monog., 1)
46. CHANG, KUO-SUI LAURENCE 张國瑞, 1922- (Ph.D. Illinois 1953)
Changes in British commercial policy in the interwar period. (DA v. 13 (1953) no. 6, p. 1015).
47. CHANG, KWANG-CHIH 张光直, 1931- (Ph.D. Harvard, 1960)
Prehistoric settlements in China: a study of archaeological method and theory.
48. CHANG, MABEL KWAN-WAI LI 李坤維, 1922- (Ph.D. New York, 1956)

The tax system of Taiwan. (DA v. 17 (1957) p. 1003-4).

49. CHANG, MENG-LING 張孟令, 1908- (Ph.D. Harvard, 1934)
Theory of international price adjustments under gold and silver.
50. CHANG, NAI-WEI 張乃維, 1917- (Ph.D. Harvard, 1948)
The standard of justice for the treatment of the individual in international law.
51. CHANG, PE-CHIN 張伯謹, 1899- (Ph.D. Cornell, 1935)
The administrative reorganization of the educational system of a county in China based on the analysis of Cheng ting hsien. Ithaca, 1935. 10 p. (Abstract).
52. CHANG, P'EI-KANG 張培剛, 1913- (Ph.D. Harvard, 1946)
Agriculture and industrialization; the adjustments that take place as an agricultural country is industrialized. Cambridge, Harvard Univ. Press, 1949. xii, 270 p. illus. (Harvard economic studies, v. 85).
53. CHANG, P'ENG-CH'UN 張彭春, 1892-1957. (Ph.D. Columbia, 1924)
Education for modernization in China; a search for criteria of curriculum construction in view of the transition in national life, with special reference to secondary education. New York, Teachers College, Columbia University, 1923. 92 p. (Teachers College, Columbia University. Contributions to education, no. 137).
54. CHANG, PERRY PENG 張朋鵬, 1921- (Ph.D. Washington, 1958)
The distribution and relative strength of the provincial merchant groups in China, 1842-1911. (DA v. 19 (1958) p. 60).
55. CHANG, SHE-WO 張是我, 1915- (Ph.D. Iowa, 1953)
Problems of industrialization in densely populated underdeveloped countries. (DA v. 13 (1953) no. 5. p. 679).
56. CHANG, SHERMAN HSIAO-MING 張素民, 1896- (Ph.D. Pennsylvania, 1931)
The Marxian theory of the state.
57. CHANG, SHERMAN JEN-KAN 章任堪, 1903- (S.J.D. Harvard, 1931)
Fundamental principles of the Anglo-American rules of Conflict of laws.
58. CHANG, SUEN-I WU 張吳璇儀, (Ph.D. Oregon State, 1946)
Relationship between personality of college students and their attitudes toward pre-school children.
59. CHANG, TAO-HSING 張適行, 1908- (Ph.D. Iowa, 1934)
International controversies over the Chinese Eastern Railway. Shanghai, Commercial Press, 1936. ix, 289 p.

60. CHANG, THOMAS MAN-CHEW 鄭文昭, 1923- (Ph.D. Ohio State, 1957)
Predicting selected behavioral characteristics on the basis of observation of a group psychotherapy session with mental patients. (DA v. 17 (1957) p. 2312).
61. CHANG, TENNYSON PO-HSUN 張伯訓, 1910- (Ph.D. Georgetown, 1948)
China's revolution, 1911-1912, and its foreign relations; a study of the fall of the Manchu Empire and the founding of the Chinese Republic.
62. CHANG, THEODORE CHIEN-HSIN 張建新, 1926- (Ph.D. New York, 1957)
Motor activity as a variable in retroactive inhibition. (DA v. 18 (1958) p. 1719-1720).
63. CHANG, TSE-HUA 張澤華, 1914- (Ph.D. Columbia, 1959)
Some guidelines for the improvement of the curriculum for young children in China, based on a study of the development of modern education in China.
64. CHANG, TSO-SHUEN 張祖訓, 1893- (Ph.D. Iowa, 1917)
History and analysis of the commission and city-manager plans of municipal government in the United States. Iowa City, 1918. 290 p. (Iowa. University. Studies in Soc. Sci. v. 1).
65. CHANG, TSUEN-KUNG 張全功, 1910- (Ph.D. Nebraska, 1954)
Historical geography of Chinese settlement in the Malay Archipelago.
66. CHANG, WAN-CHIU 張篤九, 1914- (Ph.D. Illinois, 1941)
A study of the traffic capacity of railways by the application of the relation between delays to train operation and number of trains operated.
67. CHANG, WYSZIE SHIONYU 張頌, 1887- (Ph.D. Michigan, 1919)
The development, significance, and some limitations of Hegel's ethical teaching. Shanghai, Commercial Press, 1926. 137 p.
68. CHANG, YI-TING 張彝鼎, 1905- (Ph.D. Columbia, 1933)
The interpretation of treaties by judicial tribunals. New York, Columbia University Press, London, P.S. King, 1933. 196 p.
69. CHANG, YU-NAN 張煜南, 1920- (Ph.D. Washington, 1954)
American security problems in the Far East, 1950-1952. (DA v. 14 (1954) no. 11. p. 2114-2115).
70. CHANG, YUEN-ZANG 張沅長, 1904- (Ph.D. Johns Hopkins, 1931)
China and Turkey in the literature of the English renaissance.
71. CHANG, YUNG-KIANG 張容江, 1911- (Th.D. Southwestern Baptist Theological Seminary, 1951)

The evangelistic emphases of the Acts of the Apostles.

72. CHAO, CHENG-HSIN 趙承信, 1907- (Ph.D. Michigan, 1933)
An ecological study of China from segmentation to integration.
(MA v. 3 (1941) no. 2, p. 56).
73. CHAO, HSI-LIN 趙錫麟, 1900- (Ph.D. Johns Hopkins, 1931)
The changing conceptions of sovereignty.
74. CHAO, JEN-TSUN 趙人雋, 1900- (Ph.D. Harvard, 1928)
The movement of real wages and cost of living in Massachusetts.
1890-1921: a statistical analysis.
75. CHAO, KUO-CHUN 趙國鈞, 1918- (Ph.D. Cornell, 1954)
Lang policy of the Chinese Communist Party, 1921-1953. Published under title: Agrarian policy of the Chinese Communist Party, 1921-1959. Bombay, Asia Pub. House, 1960. 399 p.
76. CHAO, LI-HAI 趙理海, 1916- (Ph.D. Harvard, 1944)
International law as applied to the Sino-American treaties.
77. CHAO, LIEN LINCOLN 趙連, 1919- (Ph.D. Minnesota, 1956)
Distinctive patterns of industrial relations in Korea. (DA v. 16 (1956) no. 10. p. 1813-1814).
- CHAO, LUCY M. SEE CHEN, LUCY M. CHAO
- CHAO, MUNG-CHIO SEE SUN, MING-CHIO CHAO
78. CHAO, NAI-TUAN 趙迺搏, 1896- (Ph.D. Columbia, 1930)
Richard Jones: an early English institutionalist.
79. CHAO, PAO-CHUAN 趙葆全, 1900- (Ph.D. Cornell, 1936)
Silver.
80. CHAO, PING-LANG 趙炳煊, 1914-1955. (Ph.D. New York, 1955)
The finality of international arbitration awards. (DA v. 18 (1958) p. 1085).
81. CHAO, PU-HSIA FREDERICK 趙冕, 1903- (Ed. D. Columbia, 1946)
Education for a democratic China.
- CHAO, RULAN SEE PIAN, RULAN CHAO
82. CHAO, SANKEY C. 趙世澤, 1921- (Ed.D. Columbia, 1953)
The teaching of English to Cantonese students: a critical study of some cultural and linguistic problems.
83. CHAO, SIAO-SUNG DJANG 趙張村松, 1901- (Ph.D. Michigan, 1935)
The role of past experience in the visual apprehension of masked forms. (J. of Experimental Psychology, v. 20 (1937) p. 29-59).

84. CHAO, SUNG-CHIAO 趙松橋, 1919- (Ph.D. Clark, 1948)
Geographic regions of China: their component factors and chief characteristics.
85. CHAO, TS'AI-PIAO 趙才標, 1903- (Ph.D. Cornell, 1933)
A statistical study of crop yields in 12 provinces in China
- CHAO, WAN-HO SEE LEE, WAN-HO CHAO
86. CHAO, YUEN-REN 趙元任, 1892- (Ph.D. Harvard, 1918)
Continuity; a study in methodology.
87. CHAU, SHERMAN 周信銘, 1908- (Ph.D. Ohio State, 1935)
The province of sociology, being a prolegomenon to the science of society.
88. CHAU, YAU-PIK 周有璧, 1905- (Ph.D. Chicago, 1942)
The taxation reforms of the Chinese national government in the decade 1927-37.
89. CHEN, AGNES FANG-CHIH 陳芳芝, 1914- (Ph.D. Bryn Mawr, 1940)
Certain problems of international law with reference to China.
90. CHEN, ARTHUR SHU-YUAN 陳叔源, 1905- (Ph.D. Southern California, 1938)
The sociology of old age.
91. CHEN, CHAO-SHENG 陳北興, 1920- (Ph.D. Iowa, 1953)
The impact of break-even point analysis upon industrial management. (DA v. 13 (1953) p. 324).
92. CHEN, CHEN-HAN 陳振漢, 1912- (Ph.D. Harvard, 1940)
The location of the cotton-manufacturing industry in the United States, 1880-1910.
93. CHEN, CHI-TA 陳繼達, 1916- (Ph.D. Iowa, 1954)
The awards of the National Railroad Adjustment Board. (DA v. 14 (1954) no. 6. p. 938).
94. CHEN, CHIH-MAI 陳之邁, 1908- (Ph.D. Columbia, 1933)
Parliamentary opinion of delegated legislation. New York, Columbia University Press, London, P. S. King, 1933. 149 p. (Studies in history, economics and public law, no. 394).
95. CHEN, CHIN-TAO 陳錦濤, 1871-1939. (Ph.D. Yale, 1906)
Societary circulation.
96. CHEN, CHUNG-SHEN S. 陳鐘聲, 1895- (Ph.D. Columbia, 1925)
The Chinese census; a historical and critical study.
97. CHEN, CHUNG-WEI 陳重威, 1921- (Ph.D. Louisiana, 1957)
Problems in the application of statistical quality control to a manufacturing plant. (DA v. 17 (1957) no. 8. p. 1684).

98. CHEN, ELIZABETH HSIAO-CHUAN LIU 陳劉笑娟, 1919- (Ed.D. Columbia, 1954)
Introducing English poetry to Chinese college students.
99. CHEN, FRANCIS HSI-CHENG 陳希誠, 1905- (Ph.D. Yale, 1934)
The ethical and economic basis of cooperation in rural China.
100. CHEN, FU-HSIN 陳復新, 1916- (Ph.D. George Peabody, 1954)
A study of the administrative organizations of selected private cooperative work-study colleges.
101. CHEN, GORDON KUO-CHUNG 陳國忠, 1920- (Ph.D. Iowa, 1956)
A study of the mechanisms and functioning of manpower planning. (DA v. 16 (1956) no. 9. p. 1602).
- CHEN, GRACE SIU-YING SEE CHAN, GRACE SIU-YING CHEN
102. CHEN, HAN PIAO 陳漢標, 1906- (Ph.D. Iowa, 1946)
Speech development during the first year of life: a quantitative study.
103. CHEN, HENRY H. C. 陳憲章, 1912- (Ph.D. New York, 1942)
A study of the elements of managerial and operating efficiency of motor truck transportation with special reference to motor transportation in China.
104. CHEN, HSUAN-SHAN 陳選善, 1903- (Ph.D. Columbia, 1929)
The comparative coachability of certain types of intelligence tests. New York, Teachers College, Columbia University, 1928. ix, 101 p. (Teachers College, Columbia University, Contributions to education, no. 338).
105. CHEN, HUAN-CHANG 陳煥章, 1880-1934. (Ph.D. Columbia, 1911)
The economic principles of Confucius and his school. 2 v. (Studies in history, economics and public law, v. 44-45, whole no. 112-113).
106. CHEN, JULIA I-HSUAN 陳怡萱, (Ph.D. American U., 1941)
The Chinese community in New York, 1920-1940: a study in cultural adjustment.
107. CHEN, KARL CHIA 陳嘉, 1908- (Ph.D. Yale, 1934)
The sources of William Morris's The Defence of Guenevere and Other Poems.
108. CHEN, KENNETH K. S. 陳觀勝, 1907- (Ph.D. Harvard, 1946)
A study of the Svāgata story in the Divyāvadāna in its Sanskrit, Pāli, Tibetan and Chinese versions. (HJAS v. 9 (1947. p. 207-314).
109. CHEN, KUAN-I 陳觀儀, 1926- (Ph.D. Penn. State, 1954)
Agricultural production in Pennsylvania, 1840 to 1950.

- (Penn. State. Abstracts v. 17 (1954) p. 25-29).
110. CHEN, LUCY M. CHAO 陳適離毅, 1912- (Ph.D. Chicago, 1948)
The ancestry of The wings of the dove.
111. CHEN, NAI-RUENN 陳迪潤, 1926- (Ph.D. Illinois, 1960)
Theories of investment determination with reference to the individual firm. (DA v. 20 (1960) p. 4653-4654).
112. CHEN, PAUL CHING-SZU 陳矜賜, 1907- (Ph.D. Iowa, 1940)
The significance for religious education of modern educational trends in China. (Religious Education, v. 37, p. 221-231).
113. CHEN, PEARL HSIA 陳貞皓韻, 1919- (Ph.D. Chicago, 1953)
The social thought of Lusin, 1881-1936.
114. CHEN, REN-BING 陳仁炳, 1909- (Ph.D. Michigan, 1937)
Population balance in modern industrial society, with special reference to the structure and functioning of American business institutions.
115. CHEN, RICHARD MIN-JUI 陳敏鏡, 1929- (Ph.D. Princeton Theological, 1959)
Confucius' concept of man.
116. CHEN, SAMUAL SHIH-CHEN 陳世振, 1918- (Ph.D. Illinois, 1955)
A proposed banking system for China: with special reference to the system of the United States. (DA v. 15 (1955) no. 11. p. 2051-2052).
- CHEN, SAN-SU SEE LIN, SAN-SU CHEN
117. CHEN, SHAO-KWAN 陳兆昆, 1886- (Ph.D. Columbia, 1914)
The system of taxation in China in the Tsing dynasty, 1644-1911. New York, Columbia University, 1914. 118 p. (Studies in history, economics and public law, vol. 59, no. 2; whole no. 143).
118. CHEN, SHIH-TSAI 陳世材, 1910- (Ph.D. Harvard, 1941)
A fragment on the equality of states.
119. CHEN, SHOU-YI 陳受臣頁, 1899- (Ph.D. Chicago, 1928)
The influence of China on English culture during the 18th century.
120. CHEN, SHU-KUEI CAROL 陳叔奎, 1899- (Ph.D. Columbia, 1933)
Honors and awards in American high schools.
121. CHEN, SIH-KONG 木呈錫康, 1907- (Ph.D. Columbia, 1942)
A plan of adult education in China, based on the experiences of major experiments of adult education, the researches of the

social conditions in China and the history of Chinese education of the last eighty years.

122. CHEN, SU-CHING 陳序經, 1903- (Ph.D. Illinois, 1928)
Recent theories of sovereignty. Canton, 1929. ix, 325 p.
123. CHEN, TA 陳達, 1896- (Ph.D. Columbia, 1923)
Chinese migrations, with special reference to labor conditions. Washington, Govt. Print. Off., 1923. vi, 237 p. (U. S. Bureau of Labor Statistics. Bulletin no. 340. Miscellaneous series).
124. CHEN, THEODORE HSI-EN 陳錫恩, 1902- (Ph.D. Southern California, 1939)
Developing patterns of the college curriculum in the United States. Los Angeles, University of Southern California Press, 1940. xi, 154 p. (Southern California education monographs, no. 10).
125. CHEN, TIEN-MING 陳鐵民, 1906- (Ph.D. California, 1944)
The Sino-Japanese war, 1894-1895: its origin, development and diplomatic background.
126. CHEN, TING-HSUAN 陳廷宣, 1905- (Ed.D. Stanford, 1940)
Guidance service in the secondary schools of California in the United States.
127. CHEN, TSUN 陳俊, 1919- (Ph.D. Michigan, 1956)
Concepts and measurements of business income: economics and accounting. (DA v. 17 (1937) no. 6. p. 1241-1242).
128. CHEN, TSUNG DEISON 陳總, 1900- (Ph.D. Harvard, 1926)
The relation between local government expenditures and density of population in Massachusetts.
129. CHEN, VINCENT 陳文星, 1917- (Ph.D. Yale, 1957)
Mao Tse-tung's communist ideology on revolution and war.
130. CHEN, WEI-CHENG 陳維城, 1882-1955. (Ph.D. Michigan, 1910)
The educational work of missionaries in China.
131. CHEN, WEI-KIUNG 陳偉鈞, 1910- (Ph.D. Chicago, 1937)
The doctrine of civil service neutrality in party conflicts in the United States and Great Britain.
132. CHEN, WEI-LUN 陳維綸, 1897- (Ed.D. New York, 1935)
A sociological foundation of adult education in China.
133. CHEN, WEI-PING 陳維屏, 1879- (Ph.D. Boston, 1915)
The development of the Chinese maritime customs during the Ching dynasty, 1644-1911.
134. CHEN, WEN-CHAO 陳文照, 1919- (Ph.D. St. Louis, 1951)

The personnel system of the United Nations - a study of international civil service.

135. CHEN, WEN-HSIEN 陳文仙, (Ph.D. Chicago, 1940)
Chinese under both exclusion and immigration laws.
136. CHEN, WEN-HUI CHUNG 陳鍾文會, 1913- (Ph.D. Southern California, 1952)
Changing sociocultural patterns of the Chinese community in Los Angeles.
137. CHEN, WEN-PIN 陳文斌, 1917- (Ph.D. Illinois, 1955)
State supervision and control over local law enforcement in the United States. (DA v. 15 (1955) no. 11. p. 2282).
138. CHEN, WILLIAM JUNTUNG 陳震東, 1915- (Ph.D. Columbia, 1951)
Some controversies on Chinese culture and education. (MA v. 11 (1951) no. 3. p. 651-653).
139. CHEN, WILLIAM KE-CHING 程克敬, 1899- (Ph.D. Columbia, 1933)
The influence of oral propaganda material upon students' attitudes. (Archives of Psychology, no. 150. 43 p.).
140. CHEN, WILLIAM YUANLUNG 陳元龍, 1896- (Ph.D. Duke, 1930)
A psychological interpretation of Chinese culture with special reference to its stability.
141. CHEN, YUNG-PING 陳永平, 1928- (Ph.D. Maryland, 1959)
Chinese political thought: Mao Tse-tung and Liu Shao-chi. (DA v. 20 (1960) p. 3355).
142. CHEN, YUNG-PING 陳永彬, 1930- (Ph.D. Washington, 1960)
The economic implications and consequences of the Federal Old-Age and Survivors Insurance Trust Fund. (DA v. 21 (1960) p. 1412).
143. CHENG, ANDREW CHIH-YI 成質怡, 1898- (Ph.D. Columbia, 1928)
Hsuntzu's theory of human nature and its influence on Chinese thought.
144. CHENG, CH'ENG-K'UN 鄭成坤, 1907- (Ph.D. Washington, 1946)
China: a folk society in transition.
145. CHENG, CHI-PAO 程其保, 1896- (Ph.D. Columbia, 1923)
Financial ability to support an adequate public education in China.
146. CHENG, KENNETH CHIEN-ING 鄭建國, 1921- (Ph.D. Michigan State, 1959)
Economic development and geographical disparities in farm wage rates in Michigan, 1940-1957. (DA v. 20 (1960) p. 4552).
147. CHENG, MOU-TA 陳謀達, 1923- (Ph.D. Wyoming, 1952)

A study of Confucius philosophy of education and a comparison of the philosophy of education of Confucius with that of John Dewey.

148. CHENG, PAO-LUN 鄭寶崙, 1922- (Ph.D. Wisconsin, 1956)
Durability of consumer goods and business instability. (DA v. 16 (1956) no. 11. p. 2052).
149. CHENG, RONALD YU-SOONG 陳友松, 1903- (Ph.D. Columbia, 1935)
The financing of public education in China; a factual analysis of its major problems of reconstruction. Shanghai, Commercial Press, 1935. xvi, 300 p.
150. CHENG, SEYMOUR CHING-YUAN 程經遠, 1899-1951. (Ph.D. Columbia, 1931)
Schemes for the federation of the British empire. New York, Columbia University Press, London, P. S. King, 1931. 313 p.
(Studies in history, economics and public law, no. 335).
151. CHENG, TE-CH'AO 鄭德超, 1905- (Ph.D. Pennsylvania, 1946)
Acculturation of the Chinese in the United States; a Philadelphia study. Philadelphia, 1948. x, 280 p.
152. CHENG, TE-K'UN 鄭德坤, 1907- (Ph.D. Harvard, 1941)
Prehistoric archaeology of Szechuan.
153. CHENG, YING-WAN 鄭英遠 (Ph.D. Radcliffe, 1960)
Modernization of the Chinese postal service, 1860-1896.
154. CHEUNG, KON-CHOW, 1906- (D.C.S. New York, 1935)
Commercial banking in the United States.
155. CHI, CH'AO-TING 冀朝鼎, 1903- (Ph.D. Columbia, 1936)
Key economic areas in Chinese history, as revealed in the development of public works for water-control. London, G. Allen & Unwin, 1936. xxiii, 168 p.
156. CHI, KUANG-TOU 齊光斗, 1904- (Ph.D. Drew, 1950)
The problem of developing an indigenous program for the village church in North China.
157. CHI, PAN-LIN 齊泮林, (Ph.D. Chicago, 1936)
Reliability and validity of personality ratings. Published under title: Statistical analysis of personality ratings (J. of Experimental Education, v. 5 (1937) p. 229-45).
158. CHI, SZU-HO 齊思和, 1906- (Ph.D. Harvard, 1935)
Chinese feudalism during the Ch'un Ch'iu period.
159. CHIANG, ALPHA CHUNG-I 蔣中一, 1927- (Ph.D. Columbia, 1954)
Income taxation in the federal state; a study of jurisdictional conflict. (DA v. 14 (1954) no. 9. p. 1320).

160. CHIANG, CHIEH-YUE JESSE 姜節裕, 1921- (Ph.D. Washington, 1958)
British policy in Tanganyika; a study of its development in relation to changing concepts and needs to the League of Nations Permanent Mandates Commission, and to the United Nations Trusteeship Council. (DA v. 19 (1959) p. 3344-3345).
161. CHIANG, KENNETH YOU-KENG 姜又廣, 1913- (Ph.D. Chicago, 1952)
British devaluation in 1949.
162. CHIANG, ME-HSIN 蒋默欣, 1908- (Ph.D. Harvard, 1941)
The Bureau of Efficiency: its history, activities and organization.
163. CHIANG, MONLIN 蒋要麟, 1886- (Ph.D. Columbia, 1917)
A study in Chinese principles of education. Shanghai, Commercial Press, 1918. 187, iii, iv p.
164. CHIANG, SIANG-TSEH 蒋相澤, 1916- (Ph.D. Washington, 1951)
The organization of the Nien Rebellion and the struggle between the Nien and the Loyalists, 1851-1868. Published under title: The Nien Rebellion. Seattle, University of Washington Press, 1954. xvi, 159 p. (University of Washington publ. on Asia).
165. CHIANG, TSAI-HWA 蒋載華, 1904- (Ph.D. Michigan, 1937)
Relation of reading and study habits of college students to certain mental and educational achievements.
166. CHIANG, WEN-HAN 江文漢, 1908- (Ph.D. Columbia, 1948)
The ideological background of the Chinese student movement. New York, King's Crown Press, 1948. x, 176 p.
167. CHIAO, JOSEPH MING-SHUN 喬明順, 1916- (Ph.D. Notre Dame, 1954)
The beginning of American-Chinese diplomatic relations: the Cushing Mission and the Treaty of Wanghia of 1844. (DA v. 15 (1955) no. 2. p. 285-286).
168. CHIAO, LIN-SUNG 喬林松, 1918- (Ph.D. Illinois, 1952)
The philosophy and limitations of social accounting.
169. CHIAO, WAN-HSUAN 喬萬選, 1897- (Ph.D. Columbia, 1926)
Devolution in Great Britain. New York, Columbia University, 1926. 287 p. (Studies in history, economics and public law, v. 124, no. 1; whole no. 272).
170. CHIEN, ROBERT I - NIEN 錢億年, 1922- (Ph.D. Minnesota, 1953)
A study of tung oil price and its demand. (DA v. 13 (1953) no. 5. p. 684-685).
171. CHIEN, THOMAS S. 錢端升, 1900- (Ph.D. Harvard, 1924)
A study in comparative government with special reference to the British House of Commons, American Congress, French Chamber

of Deputies, and the German Reichstag.

172. CHIEN, WILBUR SHIH-AN 錢士安, 1927- (Ph.D. Ohio State, 1957)
Frozen foods with special reference to consumer use in Columbus, Ohio. (DA v. 18 (1958) p. 1917).
173. CHIN, AI-LI SUNG 陳沈愛麗 (Ph.D. Radcliffe, 1953)
Interdependence of roles in transitional China: a structural analysis of attitudes in contemporary Chinese literature.
174. CHIN, ARNOLD HAY 陳洪禧 1927- (Ph.D. Pennsylvania, 1956)
The effects of expectation on attractiveness of goal objects and on the feelings of subjects upon attainment or non-attainment of a goal object. (DA v. 16 (1956) p. 1488).
175. CHIN, EUGENE SHEN-THEUNG 1933- (Ph.D. Clark, 1956)
The distribution and movement of drug stores in Worcester, Mass. 1900-1950 by decades.
- CHIN, GRACE SEE LEE, GRACE CHIN
176. CHIN, ROBERT 陳郁立, 1918- (Ph.D. Columbia, 1943)
An analysis of conformity behavior. (Archives of Psychology; no. 289. 46 p.)
177. CHIN, ROCKWOOD QUOCK-PING 陳國平, 1911- (Ph.D. Yale, 1937)
Japanese-owned cotton mills in China: a study in international competition.
178. CHIN, SHU-YUNG 金樹榮, 1908- (Ph.D. Columbia, 1934)
Relationship between certain high school subjects and the out-of-school activities of the students.
179. CHIN, YUEH-LIN 金岳霖, 1895- (Ph.D. Columbia, 1920)
The political theory of Thomas Hill Green. New York, W. D. Gray, 1920. 166 p.
180. CHING, DORIS CAMVONE 程金雲, 1930- (D.Ed. Harvard, 1960)
Evaluation of a program for the improvement of English language ability and reading achievement in Hawaiian bilingual children.
181. CHING, EUGENE 荊允敬, 1921- (Ed.D. Columbia, 1959)
A handbook of Chinese teachers of the English language.
182. CHING, WALTER HUNG-WO 陳慶和, 1912- (Ph.D. Cornell, 1945)
Sugar marketing in the United States.
183. CHIU, ALFRED KAIMING 裘開明, 1898- (Ph.D. Harvard, 1933)
A study of the sources of Chinese agricultural statistics, their method of collecting data and their findings about rural economic conditions.

184. CHIU, CHANG-WEI 邱昌渭, 1899-1956. (Ph.D. Columbia, 1928)
The speaker of the House of representatives since 1896. New York, Columbia University Press, London, P. S. King, 1928. 347 p.
(Studies in history, economics and public law, no. 297).
185. CHIU, HAN-PING 丘漢平, 1904- (S.J.D. National U., 1929)
A comparative study of adoption in Roman, Hindu and Chinese law. (China Law Rev. v. 4 (1930-31) p. 133-49, 181-92, 277-87).
186. CHIU, JOHN SHIH-YAO 邱士耀, 1928- (Ph.D. Illinois, 1960)
The aggregation problem for systems of interdependent equations. (DA v. 21 (1961) p. 3673-3674).
187. CHIU, PING 邱平, 1920- (Ph.D. Wisconsin, 1960)
Chinese labor in California, 1850-1880; an economic study. (DA v. 20 (1960) p. 4086).
188. CHIU, SIN-MING 趙善鳴, 1923- (Ph.D. Southern California, 1958)
A history of the Chinese Communist Army. (DA v. 20 (1959) p. 650).
189. CHOU, FRANK HUA-TSIN 周華津, 1931- (D.Ed. Georgia U., 1960)
A study of the foreign student program at the University of Georgia 1948-1949 through 1958-1959. (DA v. 21 (1960) p. 2158).
190. CHOU, HENRY HSUEH-CHANG 周學章, 1894-1945. (Ph.D. Columbia, 1923)
The measurement of composition ability. New York, 1923. 107 p.
191. CHOU, I-KUA 周宜适, 1916- (Ph.D. Fletcher School, 1949)
The American policy in China, 1929-1939. Medford, Mass., 1949. 7 p. (Fletcher School of Law and Diplomacy, Medford, Mass. Thesis abstract, 1949, no. 2).
192. CHOU, IVY SU-TENG, 1917- (Ed.D. Columbia, 1955)
Planning a leadership training program for the Theological school in Sarawak, Borneo.
193. CHOU, KUO-P'ING 周國屏, 1908- (Ph.D. Michigan, 1952)
The uses of the function-word at in present-day standard English. (DA v. 12 (1952) no. 2. p. 182-183).
- CHOU, MINTA SEE WANG, MINTA CHOU
194. CHOU, SHUN-HSIN 周舜莘, 1915- (Ph.D. Columbia, 1945)
The capital levy. New York, King's Crown Press, 1945. vii-x, 142 p.
195. CHOU, SIEGEN KENG 周先庚, 1903- (Ph.D. Stanford, 1929)
The psychology of reading Chinese characters. (J. Exp. Psychology. v. 12 (1929) p. 156-171).

196. CHOU, VICTOR VAN-KAI 周文楷, 1922- (Ph.D. Wisconsin, 1953)
An analysis of applicability and effectiveness of retail profit sharing.
197. CHOU, YA-LUN 周雅倫, 1922- (Ph.D. Pennsylvania, 1951)
The Chinese agrarian problem and the Communist reform.
198. CHOU, YI-LIANG 周一良, 1913- (Ph.D. Harvard, 1944)
Tantrism in China. (HJAS v. 8 (1945) p. 241-332).
199. CHOU, YU-MIN 周郁民, 1928- (Ph.D. Illinois, 1960)
The role of international trade in the economic development of Southeast Asia: with particular reference to Malaya and Indonesia. (DA v. 20 (1960) p. 4564).
200. CHOW, FELTON 周鳳園, 1901- (Ph.D. Pennsylvania, 1931)
Railroad warehousing service. Shanghai, Printed by Nee Sing Printing Co., 1931? 241 p.
201. CHOW, GREGORY C. 鄒至莊, 1929- (Ph.D. Chicago, 1955)
Demand for automobiles in the United States; a study in consumer durables. Amsterdam, North-Holland Pub. Co., 1957. xi, 110 p. (Contributions to economic analysis, 13).
202. CHOW, HUA-CHANG 周華章, 1917- (Ph.D. Chicago, 1952)
The influence of interregional and international commodity and factor movement on the distribution of income.
203. CHOW, LIEN-HWA 周聯華, 1920- (Th.D. Southern Baptist, 1954)
An historical concept of the new covenant from Josiah's reform to the apostolic period.
204. CHOW, TIMOTHY Y. H. 周郁日希, 1914- (Th.D. Boston, 1952)
A comparison of Jesus and Confucius as ethical teachers.
205. CHOW, TSE-TSUNG 周策縱, 1916- (Ph.D. Michigan, 1955)
The May fourth movement and its influence upon China's socio-political development (DA v. 15 (1955) p. 1644). Published under title: The May fourth movement: intellectual revolution in modern China. Cambridge, Harvard University Press, 1960. xv, 486 p. (Harvard East Asian studies, 6).
206. CHOW, TSENG-KWAI 周曾桂, 1896- (Ph.D. Syracuse, 1922)
Shop committee system: its theory and application.
207. CHOW, YEE-CHUING 周貽園, 1909- (Ph.D. Illinois, 1943)
The accounting theory of revenue charges.
208. CHOW, YUNG-TEH 周榮德, 1915- (Ph.D. Chicago, 1958)
Status mobility of the Chinese gentry: a field study of social status and social mobility of the gentry in Kunyang Hsien, Yunnan Province, southwest China.

209. CHU, CHARLES CHIA-K'UEI 朱家恢, 1920- (Ph.D. Chicago, 1956)
The China policy of the Taft-Knox administration. 1909-1913.
Chicago, Library, Dept. of Photographic Reproduction, University
of Chicago, 1956. vi, 563 l.
210. CHU, CHI-HSIEN 朱啟賢, 1911- (Ph.D. Columbia, 1950)
A study of the development of Sun Yat-sen's philosophical
ideas. (MA v. 10 (1950) no. 3, p. 163-165).
211. CHU, CHIN 朱進, 1886- (Ph.D. Columbia, 1916)
The tariff problem in China. New York, Columbia University,
1916. 192 p. (Studies in history, economics and public law,
no. 2; whole no. 169).
212. CHU, CHUNGTAO TAHMY 朱中道, 1895- (Ph.D. Harvard, 1920)
The taxation of salt in France, England, British India,
Austria and Italy.
213. CHU, DON-CHEAN 朱宥潛, 1910- (Ed.D. Columbia, 1953)
Tao Hsing-chih and Chinese education.
214. CHU, ESME YUN-YUN 諸雲雲, (Ph.D. Radcliffe, 1954)
Economic development in Malaya; the problem in a plural so-
ciety.
215. CHU, FINLAY M. 朱鳳鳴, 1919- (Ph.D. Wisconsin, 1955)
China's old culture and a new order; a study of the Chinese
revolutions in the light of the social movement theory.
216. ----- (D.R.E. Southwestern Baptist Theological
Seminary, 1959)
The principle of business administration as they function in
a Baptist church.
217. CHU, FRANCIS YU-OU 朱馮歐, 1906- (Ph.D. Wisconsin, 1936)
American Department of State and foreign service.
218. CHU, HUNG-TI 朱鴻題, 1908- (Ph.D. Illinois, 1937)
China and the League of Nations.
219. CHU, JENNINGS PINKWEI 朱斌魁, 1895- (Ph.D. Columbia, 1922)
Chinese students in America: qualities associated with their
success. New York, Teachers College, Columbia University, 1922.
55 p. (Teachers College, Columbia University. Contributions to
education, no. 127).
220. CHU, JOHN YOHAN 朱約翰, 1904- (Ph.D. Vanderbilt, 1933)
Community organization: a process of social control.
221. CHU, PAO-HSUN 朱保訓, 1900- (Ph.D. Columbia, 1929)
The post office of the United States.

222. CHU, PING-CHIEN 朱炳乾, 1915- (Ed.D. Columbia, 1947)
A proposed administrative pattern of the Hsien (county) school system in China.
223. CHU, POWER YUNG-CHAO 楚葆華, 1917- (Ph.D. Columbia, 1957)
A history of the Hull trade program, 1934-1939. (DA v. 17 (1957) no. 8. p. 1734-1735).
224. CHU, SAMUEL C. 朱思山, 1929- (Ph.D. Columbia, 1958)
Chang Chien, pioneer industrialist, educator, and conservationist of modern China (1853-1926). (DA v. 19 (1958) no. 2. p. 307-308).
225. CHU, SHIH-CHIA 朱士嘉, 1905- (Ph.D. Columbia, 1950)
Chang Hsueh-ch'eng, his contributions to Chinese local historiography. (MA v. 10 (1950) no. 2. p. 86-87).
226. CHU, WEN-DJANG 朱文長, 1914- (Ph.D. Washington, 1955)
The policy of the Manchu government in the suppression of the Moslem rebellion in Shensi, Kansu, and Sinkiang from 1862 to 1878. (DA v. 16 (1956) p. 739-740).
227. CHU, YOU-KUANG 朱有光, 1902- (Ph.D. Columbia, 1935)
Some problems of a national system of education in China; a study in the light of comparative education. Shanghai, Commercial Press, 1933. xiii, 394 p.
228. CHU, HSIU-HSI 鞠秀熙, 1908- (Ph.D. Colorado, 1948)
The political philosophy of Aristotle and Confucius: a comparative study.
229. CHU, SHIH-YING 瞿世英, 1899- (Ed.D. Harvard, 1926)
The problem of life and the problem of education as viewed by the ancient Chinese thinkers, with constructive analyses and suggestions towards a philosophy of education.
230. CHUANG, CHAI-HSUAN 莊澤宣, 1895- (Ph.D. Columbia, 1922)
Tendencies toward a democratic system of education in China. Shanghai, Commercial Press, 1922. xvi, 176 p.
231. CHUANG, CHU-LIN 莊竹林, 1901- (Ph.D. Michigan, 1933)
Municipal home rule in Michigan.
232. CHUN, DAI-HO 陳帝頌, 1905- (Ph.D. Ohio State, 1947)
A study of the personal problems of McKinley high school students in Honolulu, Hawaii, with implications for curriculum reorganization.
233. CHUNG, AN-MIN 鍾安民, 1921- (Ph.D. Pennsylvania, 1953)
The development of modern manufacturing industry in China, 1928-1949. (DA v. 13 (1953) p. 319-320).

234. CHUNG, TAO-TSAN 鍾道賢, (Ph.D. Columbia, 1927)
A personal study of selected teachers in universities, colleges and normal schools.
235. DAI, BINGHAM 戴秉衡, 1899- (Ph.D. Chicago, 1937)
Opium addiction in Chicago. Shanghai, Commercial Press, 1937. 208 p.
236. DAI, POELIU 戴葆荃, 1907- (Ph.D. Johns Hopkins, 1934)
The diplomacy of cooperative action in China with special reference to the Washington Conference and its aftermath.
237. DAI, VICTOR SHEN-YU 戴威虞, 1921- (Ph.D. Pennsylvania, 1953)
Mao Tse-tung and confucianism. (DA v. 13 (1953) p. 575-576).
- DAN, LYDIA SHAO-LAN SEE RANONG, LYDIA SHAO-LAN DAN
238. DEN, HENRY HWEI 鄧輝, 1910- (Ph.D. Illinois, 1938)
The activities of the League of Nations in promoting international commercial relations.
239. DING, EDWIN HING-NGOK 陳興樂, 1902- (Ph.D. Southern California, 1938)
The Central Bank of China.
240. DJANG, CHU 章楚, 1910- (Ph.D. Johns Hopkins, 1935 (1943))
Chinese suzerainty: a study of diplomatic relations between China and her vassal states (1870-1895).
241. DJANG, FENG-DJEN 張鳳楨, 1902- (Ph.D. Johns Hopkins, 1930)
The diplomatic relations between China and Germany since 1898. Shanghai, Commercial Press, 1936. iv, 281 p.
242. DJANG, HELEN HSIANG-LAN 張蕪蘭, 1898- (Ph.D. Northwestern, 1940)
The adjustment in American culture of the Chinese children in Chinatown, Chicago, and its educational implications.
- DJANG, SIAO-SUNG SEE CHAO, SIAO-SUNG DJANG
- DJU, GIOH-GANG SEE MA, GIOH-FANG DJU
243. DJUNG, LU-DZAI 鍾魯齋, 1899- (Ed. D. Stanford, 1930)
Democratic tendencies in the development of modern education in China. Published under title: A history of democratic education in modern China. Shanghai, Commercial Press, 1934. xxxiii, 258 p.
244. DSANG, GEORGE SHAO-YING 張紹英, 1917- (Ph.D. Boston, 1950)
A psychodynamic view of the healing stories in the synoptic gospels.

245. DSANG, LINCOLN LING-GAO 張凌高, 1890-1950. (Ph.D. Drew, 1933)
An adaptation of American social welfare methods to West China.
246. DUNG, YIEN 鄧賢, 1905- (Ph.D. Pennsylvania, 1928)
Life insurance in China: a study of the factors hindering its development.
247. DZUNG, KYI-UNG 陳繼恩, 1914- (Ph.D. Princeton, 1944)
The Chinese industrial cooperative movement. (DA v. 12 (1952) no. 1. p. 90).
248. EOYANG, THOMAS T. 歐陽藻, 1904- (Ph.D. Columbia, 1937)
An economic study of the radio industry in the United States of America. New York, Columbia University, 1936. 218 p.
249. FAN, CHUNG-TEH 范崇德, 1913- (Ed.D. Columbia, 1948)
Curriculum reorganization in rural China.
250. FAN, IH-CHI 范益之, 1914- (Ed.D. Indiana, 1952)
A study of the program of audio-visual education for teacher education in China, 1930-1949.
251. FAN, TS'UN-CHUNG 范存忠, 1904- (Ph.D. Harvard, 1931)
Chinese culture in England; studies from Sir William Temple to Oliver Smith.
252. FANG, ACHILLES C. T. 方志彤, 1910- (Ph.D. Harvard, 1958)
Materials for the study of Pound's cantos.
253. FANG, T'UNG-YUAN 方同源, 1900- (Ph.D. Pennsylvania, 1945)
An improved program of secondary education in post-war China.
254. FEI, EDWARD CHINGTIEN 費景天, 1919- (Ph.D. Washington, 1955)
A study of the balance of payments of Lebanon, 1951 and 1952. (DA v. 15 (1955) no. 9. p. 1515)
255. FEI, JOHN CHING-HAN 費景漢, 1923- (Ph.D. M. I. T., 1952)
A diagrammatic representation of certain problems in general equilibrium theories.
256. FEN, SING-NAN 樊星南, 1916- (Ph.D. Columbia, 1949)
An examination of the socio-individual dichotomy as it relates to educational theory. (MA v. 10 (1950) no. 2. p. 59-60).
257. FENG, HAN-YI 馮漢驥, 1902- (Ph.D. Pennsylvania, 1936)
The Chinese kinship system. (HJAS v. 2 (1937) no. 2. p. 141-275).

258. FENG, RUI 馮銳, 1899-1936. (Ph.D. Cornell, 1924)
A program of Chinese agriculture.
259. FENG, YEN-TSAI 馮彦才, 1923- (Ed.D. Denver, 1953)
An analysis of the impact of the several different concepts of international cultural cooperation upon the establishment of the United Nations Educational, Scientific and Cultural Organization during its first six years.
260. FONG, HSIEN-DING 方顯庭, 1902- (Ph.D. Yale, 1928)
English industrial organization about 1840. Published under title: Triumph of factory system in England. Tientsin, Chihli Press, 1930. 310 p. (Nankai University. Committee on Social and Economic Research. Economic history ser., 2).
261. FONG, MARCH KONG 方江月桂, (Ed.D. Stanford, 1954)
Factors related to school dental hygienists' positions in California (DA v. 14 (1954) p. 967-968).
262. FONG, SHAN-KWEI 方善桂, 1914- (Ph.D. Harvard, 1941)
Business cycle and the international balance of payments. An application of period analysis to the theory of international money mechanism.
263. FONG, WEN 方聞, 1930- (Ph.D. Princeton, 1958)
Five hundred Lohans at the Daitokuji. (DA v. 20 (1960) p. 4069-4070).
264. FOO, SEMON VOON-KAI 傅文楷 (S.J.D. National U., 1929)
Studies in Chinese family law (with comparative study of Roman law).
265. FOO, THOONG-SIEN 傅桐萱 (Ph.D. Columbia, 1950)
Method in moral judgment; an inter-cultural analysis. (MA v. 10 (1950) no. 3. p. 169)
266. FU, LO-SHU 傅樂淑, 1920- (Ph.D. Chicago, 1952)
Sino-western relations during the K'ang-hsi period, 1661-1722.
267. FUGH, PAUL CHEN 傅葆琛, 1895- (Ph.D. Cornell, 1924)
Reconstruction of the Chinese rural elementary school curriculum to meet rural needs in China.
- 267a. FUNG, WILLIAM 馮恩榮, 1906- (Ph.D. New York, 1944)
The theory of values in an emergent evolution.
268. FUNG, YU-LAN 馮友蘭, 1895- (Ph.D. Columbia, 1925)
A comparative study of life ideals; the way of decrease and increase with interpretations and illustrations from the philosophies of the East and the West. Shanghai, Commercial Press, 1924. xii, 264 p.
269. GENG, GEORGE YUEN-HSICH 耿元學, 1905- (Ed.D. Columbia, 1951)

The promotion of the economic welfare of the Chinese people through the Protestant churches in China.

270. GING, WOODROW 金武周, (Ph.D. Hartford Theological, 1931)
Nestorianism in the T'ang dynasty, 618-906.
271. GUO, LOIS RUJEN WANG 葛玉如珍, 1917- (Ph.D. Michigan, 1945)
A critique of proposals for educational reconstruction in China.
272. HAN, CHING-LIEN 韓慶廉, 1905- (Ph.D. Minnesota, 1942)
A comparative study of administration of publicly supported higher education in the United States and China.
- HAN, SUSAN SU-SHAN SEE MARSH, SUSAN SU-SHAN HAN
273. HAN, YU-SHAN 韓玉珊, 1899- (Ph.D. Boston, 1929)
The meaning of experience in the thought of John Dewey.
274. HAO, PETER TE-YUAN 郝德元, 1915- (Ed.D. New York, 1955)
An analysis of certain learning difficulties of Chinese students in New York City. (DA v. 15 (1955) no. 9. p. 1551-1552).
275. HO, ALFRED KUO-LIANG 何國樑, 1919- (Ph.D. Princeton, 1945)
Some contemporary interests of the Chinese in the Southwest Pacific.
276. HO, CHING-JU 何清儒, 1901- (Ph.D. Columbia, 1928)
Personnel studies of scientists in the United States. New York, Teachers College, Columbia University, 1928. v, 59 p. (Teachers College, Columbia University, Contributions to education, no. 298).
277. HO, FRANKLIN LIEN 何廉, 1895- (Ph.D. Yale, 1926)
Machinery and procedure in the administration of income taxation: a comparative study with special reference to the United States and the United Kingdom.
278. HO, FRANKLIN YEN-HUI 何燕輝, 1922- (Ph.D. Southern California, 1958)
The impact of inflation upon the steel industry in the United States, 1946-1954.
279. HO, HA-YEN 何海晏, 1911- (J.S.D. New York, 1936)
A comparative study of the rights and liabilities of parties to promissory notes under Chinese and American law.
280. HO, HAO-JO (THOMAS) 何浩若, 1899- (Ph.D. Wisconsin, 1926)
Development of the time concept in economics.
281. HO, PAO-JIN 何葆仁, 1895- (Ph.D. Illinois, 1925)

Pacific blockade with special reference to its use as a measure of reprisal.

282. HO, PING-TI 何炳棣, 1917- (Ph.D. Columbia, 1952)
Land and state in Great Britain, 1873-1910; a study of land reform movements and land policies. (DA v. 13 (1953) p. 831).
283. HO, STANLEY DZU-FANG 何祚藩, 1913- (Ph.D. Princeton, 1947)
A hundred years of Hong Kong.
284. HO, TING-GUANG 何廷光, 1905- (Ph.D. American U., 1935)
Kwantze, seventh century B. C.; a study of his economic ideas, with reference to recent economic thought.
285. HO, WAI-CHING TUNG 何董慧徵, 1924- (Ed.D. Harvard, 1957)
Higher-order factors in factor analysis.
286. HOE, YUNG-CHI 何永信, 1904- (Ph.D. Harvard, 1930)
The origin of parliamentary sovereignty or "mixed" monarchy, being a study of the political implications of Calvinism and Bodinism, from the mid-sixteenth to the mid-seventeenth century, chiefly in France and England. Shanghai, Commercial Press, 1935. xiv, 377.
287. HOU, CHI-MING 侯繼明, 1924- (Ph.D. Columbia, 1954)
Foreign capital in China's economic development, 1895-1937. (DA v. 14 (1954) no. 12. p. 2232).
288. HOUN, FRANKLIN W. 侯月五, 1920- (Ph.D. Wisconsin, 1953)
Central government of China 1912-1928 an institutional study. Madison, University of Wisconsin Press, 1957. ix, 246 p.
289. HSIA, CHIH-TSING 夏志清, 1921- (Ph.D. Yale, 1952)
George Crabbe (1754-1832).
290. HSIA, JUI-CHING 夏瑞卿, 1899- (Ph.D. Columbia, 1928)
A study of the sociability of elementary school children. New York, Teachers College, Columbia University, 1928. 64 p.
- HSIA, PEARL SEE CHEN, PEARL HSIA
291. HSIA, RONALD HSIU-YUNG 夏修永, 1918- (Ph.D. Southern California, 1950)
Tungsten as a strategic metal; a case study of economic control.
292. HSIA, TAO-TAI 夏道泰, 1915- (J.S.D. Yale, 1952)
Freedom of the air; a study of the legal doctrines and practices in international air transport from the perspective of the world community.
293. HSIA, YUN 夏雲, 1904- (Ph.D. Columbia, 1943)

Whiteness constancy as a function of difference in illumination. (Archives of Psychology, no. 284).

294. HSIANG, CHING-YUEN 向景雲, 1909- (Ph.D. Wisconsin, 1941)
Tenure of land in China; a preface to China's land problems and policies.
295. HSIANG, LIRREN J. 向理潤, 1905- (Ph.D. Wisconsin, 1952)
The policy of the British labor party toward the League of Nations.
296. HSIANG, PAUL STANISLAUS 向高, 1917- (Ph.D. Catholic U. 1949)
The Catholic missions in China during the Middle Ages, 1294-1368. Washington, Catholic University of America Press, 1949. xiii, 43 p. (The Catholic University of America. Studies in sacred theology, 2d ser., no. 37).
297. HSIAO, HSIAO-HUNG 蕭孝嶸, 1898- (Ph.D. California, 1930)
The status of the first-born, with special reference to intelligence.
298. HSIAO, KUNG-CHUAN 蕭公權, 1897- (Ph.D. Cornell, 1926)
Political pluralism; a study in contemporary political theory. London, K. Paul, Trench, Trubner, New York, Harcourt, Brace, 1927. viii, 271 p. (International library of psychology, philosophy and scientific method).
299. HSIAO, THEODORE EN-CH'ENG 蕭恩承 (Ed.D. New York, 1925)
The history of modern education in China. Peiping, Peking University Press, 1932. 164 p.
300. HSIEH, CHIANG 謝強, 1912- (Ph.D. Harvard, 1941)
The downturn of 1929; an attempt at verification of some leading cycle theories.
301. HSIEH, CHING-SHENG 謝景升, 1899- (Ph.D. Drew, 1944)
Rural reconstruction in China; a study of problems and methods with suggested policies for the Chinese government and for the Christian church.
302. HSIEH, JAMES CHIAO-MIN 謝覺民, 1918- (Ph.D. Syracuse, 1953)
Successive occupance patterns in Taiwan.
303. HSIEH, PAO CHAO 謝保樵, 1896-1959. (Ph.D. Johns Hopkins, 1923)
The government of China (1644-1911). Baltimore, Johns Hopkins Press, 1925. 414 p. (Johns Hopkins University Studies in historical and political Science. Extra volumes. New ser. no. 3).
304. HSIEH, WEN-LUNG 謝文龍, 1899- (Ph.D. Pennsylvania, 1929)
Railroad safety problems, federal safety legislation and administration. Shanghai, Printed at T. Chu & Sons, 1930. 140 p.

305. HSIN, YING 辛膺, 1915- (Ph.D. Michigan, 1948)
The theory of industrial development in economically undeveloped countries. (MA v. 8 (1948) no. 1, p. 38).
306. HSU, CHENG-SHIH 徐承熙, 1903- (Ph.D. Pennsylvania, 1933)
Status and problems of co-ordinated rail-motor freight service in the United States.
307. HSU, CHUAN-YING 許傳音, 1885- (Ph.D. Illinois, 1917)
Parliamentary regulation of railway rates in England.
308. HSU, EDMUND HWEI-CHI 徐懷啟, 1906- (Ph.D. Harvard, 1940)
Reason and revelation in the system of Karl Barth
309. HSU, EN-HSI 徐恩錫, 1911- (Ph.D. Catholic U., 1943)
The construction of a test for measuring character traits. Washington, Catholic University of America Press, 1942. vii, 55 p. (The Catholic University of America. Studies in psychology and psychiatry, vol. VI, no. 1).
310. HSU, HOWARD YUNG-SHUN 徐雍舜, 1907- (Ph.D. Minnesota, 1943)
County manager government in the United States.
311. HSU, IH-SEN 徐益生, 1921- (Ph.D. Iowa, 1954)
A study of possible factors affecting the acceleration of industrial development in China. (DA v. 14 (1954) no. 12, p. 2225-2226).
312. HSU, IMMANUEL CHUNG-YUEH 徐中約, 1923- (Ph.D. Harvard, 1954)
China's entrance into the family of nations: the diplomatic phase, 1858-1880. Cambridge, Harvard University Press, 1960. xvi, 255, xxxvi p. (Harvard East Asian studies, 5).
313. HSU, JENNIE 許桂英, 1904- (Ph.D. Columbia, 1931)
A study of certain problems in the higher institutes for women in China.
314. HSU, KAI-YU 許芥昱, 1922- (Ph.D. Stanford, 1959)
The intellectual biography of a modern Chinese poet: Wen I-to (1899-1946). (DA v. 20 (1960) p. 3269-3270) (HJAS v. 21 (1958) p. 134-179).
315. HSU, LEONARD SHIH-LIEN 許士廉, 1901- (Ph.D. Iowa, 1923)
The political philosophy of Confucianism; an interpretation of the social and political ideas of Confucius, his forerunners, and his early disciples. London, G. Routledge, 1932. xxii, 257 p. (Broadway Oriental Library).
316. HSU, MING-PO 徐名樸, 1918- (Ph.D. Illinois, 1952)
An appraisal of literature critical of cost basis accounting.
317. HSU, MONGTON CHIH 徐埤, 1885- (Ph.D. Columbia, 1915)
Railway problems in China. New York, Columbia University,

1915. 184 p. (Studies in history, economics and public law, vol. 66, no. 2; whole no. 159).
318. HSU, PAO-CHIEN 徐寶謙, 1892-1944. (Ph.D. Columbia, 1933)
Ethical realism in neo-Confucian thought.
319. HSU, SHU-HSI 徐淑希, 1892- (Ph.D. Columbia, 1925)
China and her political entity (a study of China's foreign relations with reference to Korea, Manchuria and Mongolia).
New York, London, Oxford University Press, 1926. xxiv, 438 p.
320. HSU, TUN-CHANG 徐敦璋, 1905- (Ph.D. Wisconsin, 1932)
The council of the League of Nations.
321. HSUEH, CHUN-TU 薛君度, 1922- (Ph.D. Columbia, 1958)
Huang Hsing and the Chinese revolution. (DA v. 19 (1959) no. 9. p. 2379).
322. HU, CHANG-HO JIUGOW 胡昌鶴, (Ped.D. New York, 1917)
A general outline on the reorganization of Chinese educational system.
323. HU, CHANG-TU 胡昌度, 1920- (Ph.D. Washington, 1954)
The Yellow River administration in the Ch'ing dynasty. (DA v. 14 (1954) no. 8. p. 1207-1208).
324. HU, CHARLES Y. 虎璣如, 1910- (Ph.D. Chicago, 1942)
The agricultural and forestry land-use of Szechuan basin.
325. HU, HSIEN-CHIN 胡先晉, 1910- (Ph.D. Columbia, 1948)
The common descent group in China and its functions. New York, 1948. 204 p. (Viking Fund publications in anthropology, no. 10).
326. HU, I 胡毅, 1904- (Ph.D. Chicago, 1928)
An experimental study of the reading habits of adult Chinese.
327. HU, SHIH 胡適, 1891- (Ph.D. Columbia, 1917 (1927))
The development of the logical method in ancient China.
Shanghai, Oriental Book Co., 1922. 10, 187 p.
328. HU, SIEN-CHIN 胡先進, 1915- (Ph.D. Illinois, 1948)
Inflation and inflation control in China, 1937-1947.
329. HU, TAO-WEI 胡道維, 1900- (Ph.D. Princeton, 1929)
The recent political ideas in China.
330. HU, TUN-YUAN 胡敦元, (Ph.D. Columbia, 1950)
The liquor tax in the United States, 1791-1947; a history of the internal revenue taxes imposed on distilled spirits by the Federal Government. New York, Graduate School of Business, Columbia University, 1950. 188 p. (Columbia University.

Graduate School of Business. Monographs in public finance and national income, no. 1).

331. HUANG, CHING-SZE 黄敬思, 1897- (Ph.D. Columbia, 1925)
Elementary supervision on a county basis by specialized agents in selected states; professionalized supervision of instruction in selected states on a county basis with application to China. Peiping, Printed by Peiping Cultural Association, 1927. iii, 177, 5 p.
332. HUANG, FENG-HUA 黄凤华, 1894-1923. (Ph.D. Columbia, 1919)
Public debts in China. New York, Columbia University, 1919. 105 p. (Studies in history, economics and public law, vol. 35. no. 2; whole no. 197).
333. HUANG, HAN-LIANG 黄汉梁, 1893- (Ph.D. Columbia, 1918)
The land tax in China. New York, Columbia University, 1918. 180 p. (Studies in history, economics and public law, vol. 80, no. 3; whole no. 187).
334. HUANG, HSIEN-JU 黄宪儒, 1898- (Ph.D. Columbia, 1928)
State taxation of railways in the United States. New York, Columbia University Press, 1928. xiii, 209 p.
335. HUANG, I. 黄翼, 1908-1944. (Ph.D. Yale, 1930)
Children's explanations of strange phenomena. cover-title, p. 63-182. (Psychologische Forschung, Bd. 14 (1930) p. 63-182). (Published also as Smith College, Studies in Psychology, no. 1).
336. HUANG, KHAI-LOO 黄开禄, 1909- (Ph.D. Wisconsin, 1938)
A theory of the 1927 Chinese labor movement.
337. HUANG, LUCY 黄仁华, 1920- (Ph.D. Chicago, 1954)
Dating and courtship innovations of Chinese students in America.
338. HUANG, PANG-CHEN, 1900- (Ph.D. New York, 1935)
Sun Yat-sen's principle of livelihood with its application to Chinese economic problems.
339. HUANG, ROBERT CHU-KUA 黄祝贵, 1914- (Ph.D. Kentucky, 1953)
Toward European union. (DA v. 20 (1960) no. 9. p. 3813).
340. HUANG, RODERICK TSUI-EN 黄萃恩, 1924- (Ph.D. Northwestern, 1955)
William Cowper; nature poet. London, Oxford University Press, 1957. 150 p. (DA v. 15 (1955) p. 2533-2534).
341. HUANG, SIU-CHI 黄秀璣, 1913- (Ph.D. Pennsylvania, 1944)
Lu Hsiang-shan, a twelfth century Chinese idealist philosopher. New Haven, American Oriental Society, 1944. 116 p. (American Oriental series, v. 27).

342. HUANG, TING-YOUNG 黃廷英, 1907- (Ph.D. Johns Hopkins, 1933)
The doctrine of rebus sic stantibus in international law.
Shanghai, Comacrib Press, 1935. xii, 201 p.
343. HUANG, WAN-YUN 黃琬雲, 1924- (Ed.D. Columbia, 1953)
Academically superior seniors report on their high school
education.
344. HUANG, WEI-JEN 黃維仁, 1926- (Ph.D. Illinois, 1955)
Problems of developing agricultural cooperation in develop-
ment of underdeveloped countries. (DA v. 16 (1956) no. 2. p.
470).
345. HUANG, WILLIAM YUNG-NIEN 黃永年, 1917- (Ph.D. Michigan,
1954)
China's role with respect to major political and security
questions under consideration by the United Nations. (DA v. 14
(1954) p. 704).
346. HUANG, YEN-YU 黃延毓, 1903- (Ph.D. Harvard, 1940)
Viceroy Yeh Ming ch'ên and the Canton episode, 1856-1861.
(HJAS v. 6 (1942) p. 37-127).
347. HUANG, YING-JUNG 黃應榮, (S.J.D. National U. 1929)
The contract of sale in Roman law.
348. HUNG, CHIA-CHUN 洪家駿, 1925- (Ph.D. Washington, 1955)
A classification of market structures: theory and empirical
implications. (DA v. 15 (1955) no. 11. p. 2055-2056).
349. HUNG, KO-WONG 洪高煌, 1902- (Ed.D. Stanford, 1932)
Student tuition and fees in American state universities,
1889-1890 to 1929-1930.
350. HUNG, SIJI CHEVUNG 洪錫麟, 1896- (Ph.D. Brown, 1920)
The social and political developments in China since the
Revolution (1911-1918).
351. HWANG, PU 黃溥, 1896- (Ph.D. Columbia, 1930)
Errors and improvement in rating English compositions by
means of a composition scale. New York, Teachers College,
Columbia University, 1930. vii, 67 p. (Teachers College,
Columbia University, Contributions to education, no. 417).
352. IN, ANDREW WING-SING 袁永生, 1921- (Ph.D. New York, 1951)
The relationship of certain measurable factors in the per-
sonal and educational backgrounds of urban public school teachers
to their participation in community improvement activities. (MA
v. 11 (1951) no. 4. p. 955).
353. JAN, GEORGE P. 冉伯恭, 1925- (Ph.D. New York, 1960)

Nationality and treatment of overseas Chinese in Southeast Asia.

354. JEN, HUA 任華, 1911- (Ph.D. Harvard, 1947)
Three types of phenomenalism in contemporary philosophy.
355. JOU, SHYH-CHYOU 周世球, 1913- (Ph.D. Harvard, 1940)
The federal personnel classification: a study of government employment control through positions and salaries.
356. JUAN, KANG-CHENG 阮康成, 1911- (Ed.D. Columbia, 1940)
An educational program for China in transition.
357. JUNG, ANGELA CHIH-YING 蔡之穎, 1926- (Ph.D. Washington, 1955)
Ezra Pound and China. (DA v. 15 (1955) p. 2208-2209).
358. KAN, CHIA-HOU 甘介侯, 1900- (Ph.D. Harvard, 1926)
Some political aspects of the French budget.
359. KAO, CHONG-RWEN 高鍾潤, 1914- (Ph.D. Iowa, 1950)
Geographic influences upon the economic activities of the Kansu Corridor of Northwest China. (DA v. 15 (1955) p. 1484).
360. KAO, DJI-LIH BAO 高包志立, 1902- (Ph.D. Michigan, 1933)
Plateaus and the curve of learning in motor skill. (Psychological Monographs. v. 49 (1937) p. 1-94).
361. KAO, FENG-SHAN 高鳳山, 1884- (Ph.D. Boston, 1923)
An examination of the project method as an instrument of teaching religion.
362. KAO, HUNG-YEH 高鴻業, 1921- (Ph.D. Colorado, 1956)
Employment and aggregate consumption function. (DA v. 17 (1957) p. 2461).
363. KAO, ISABELLA YI-YUN YEN 高嚴倚雲, 1912- (Ph.D. Cornell, 1956)
A grammatical analysis of Syau Jing. (DA v. 17 (1957) no. 2. p. 358-359). Published under same title. Bloomington, Ind., 1960. xi, 159 p. (Publication of the Indiana University Research Center in Anthropology, Folklore, and Linguistics, 16) also International journal of American linguistics, v. 26, no. 4, pt. 4.
- KAO, KATHERINE CHUN-CHUN SEE NI, KATHERINE CHÜN-CHUN KAO
364. KAO, LIN-YING 高麟英, 1918- (Ed.D. Columbia, 1952)
Academic and professional attainments of native Chinese students graduating from Teachers College, Columbia University, 1909-1950.

365. KAO, RICHARD CHIEN-WEN 高建文, 1929- (Ph.D. Illinois, 1952)
Theory of dynamic planning of farm production.
366. KAO, SIU-WEN YU 高俞秀文, 1908- (Ed.D. Columbia, 1940)
A guidance program for Chinese youth in the Chinese Christian center.
367. KAO, YIN-TANG 高蔭棠, 1903- (Ph.D. Columbia, 1932)
International conferences on ports and waterways; discussions of ports and waterways in Paris conference of 1919, Barcelona conference of 1921, and Geneva conference of 1923. New York, 1932. iii-iv, 79 p.
368. KAO, YUNG-HO LIU 高劉永和, 1913- (Ph.D. Michigan, 1958)
A comparison of semantic structure in Chinese and English. (DA v. 19 (1958) no. 6. p. 1437-1438).
- KAUNG, ME-TSUNG SEE TANG, ME-TSUNG KAUNG
369. KE, LI 葛力, 1935- (Ph.D. Southern California, 1953)
Some epistemological implications of modern physical science.
370. KEH, CHI-YANG 葛啟揚, 1909- (Ph.D. Michigan State, 1944)
Land utilization in China and in the United States. (MA v. 6 (1944) no. 1. p. 1).
371. KIANG, JOHN K. C. 姜乾坤(逸樵), 1911- (Ph.D. Nebraska, 1956)
Conditions for federation. (DA v. 17 (1957) no. 4. p. 884).
372. KIANG, LU-YU 江祿煜, 1915- (Ph.D. New York, 1955)
The development and operation of the method of supervision in the United Nations trusteeship system. (DA v. 16 (1956) p. 150).
373. KIANG, SUSAN TSUN YANG 姜楊媛, 1919- (Ed.D. Colorado State College, 1959)
A study of the current attitudes and problems of marriage and the family among the students at Colorado State College.
374. KIANG, WALLACE H. C. 江鴻起, (Ph.D. Wisconsin, 1925)
Derivation and development of criteria in general science.
375. KIANG, YING-CHENG 江應澄, 1913- (Ph.D. Columbia, 1955)
The geography of higher education in China.
376. KING, HAI-TUNG 金海桐, 1917- (Ph.D. Louisiana, 1951)
An analysis of selected demographic aspects of the Chinese-American population.
377. KING, SHIH-HSUAN 金世燮, 1904- (Ph.D. Pennsylvania, 1927)
Railroad freight car service: control by the Car service division of the American Railway Association.

- KO, CHI-MIN SEE CHANG, CHERRY Y. K.
378. KO, TING-TSZ 高廷梓, 1896- (Ph.D. Columbia, 1926)
Governmental methods of adjusting labor disputes in North America and Australasia. New York, Columbia University, 1926. 221 p. (Studies in history, economics and public law, v. 123, no. 2; whole no. 271).
379. KOO, ANTHONY YING-CHANG 顧應昌, 1918- (Ph.D. Harvard, 1945)
Studies in the theory of exchange equilibrium.
380. KOO, DELIA ZUNG-FUNG WEI 顧華澄芬 (Ph.D. Radcliffe, 1947)
Old English living noun-suffixes exclusive of personal and place names.
381. KOO, TELLY HOWARD 顧泰來, 1898-1928. (Ph.D. Harvard, 1922)
The life of Anson Burlingame.
382. KOO, VI KYUIN WELLINGTON 顧維鈞, 1888- (Ph.D. Columbia, 1912)
The status of aliens in China. New York, 1912. 361 p. (Columbia University Studies in history, economics and public law, v. 50, no. 2; whole no. 126).
383. KOO, WILLINGTON, JR. 顧裕昌, 1922- (Ph.D. Columbia, 1947)
Voting procedures in international political organizations. New York, Columbia University Press, 1947. vii, 349 p.
384. KU, TE-MING 顧德銘, 1901- (Ph.D. Clark, 1927)
The boxer indemnity and its remission (with special reference to the remission of 1908).
385. KU, YU-TSUAN 顧毓琮, 1905- (Ph.D. Cornell, 1931)
Taylorism; a new doctrine of the second industrial revolution.
- KUAN, SHU-CHUANG SEE TING, SHU-CHUANG KUAN
386. KUANG, CHING-WEN 顧景文, 1925- (Ph.D. Syracuse, 1955)
An economic character classification of the budget of the United States government.
387. KUEI, CHIH-BER 桂質柏, 1900- (Ph.D. Chicago, 1931)
Bibliographical and administrative problems arising from the incorporation of Chinese books in American libraries. Peiping, Leader Press, 1931. v-ix, 138 p.
388. KUH, EDWIN 古一文, 1925- (Ph.D. Harvard, 1954)
An econometric investigation of accelerator and profit theories of investment.
389. KUH, KOH-NIE, 1898- (Ed.D. New York, 1942)

A musicological study of the important tonal systems of the T'ang dynasty. (A.D. 618-907).

390. KUNG, SAMUAL SHI-SHIN 龔希信 1915- (Ed.D. Columbia, 1955)
Personal and professional problems of Chinese students and former students in the New York metropolitan area.
- 390a. KUNG, SHIEN-WOO 孔士諤 1905- (D.C.S. New York, 1930)
The development of retail institutions since the Civil War.
KUO, CHUNG-YING SEE SHEN, CHUNG-YING KUO
391. KUO, KUANG-YU 郭光宇 1906- (D.C.S. New York, 1935)
The banking systems of England, France and the United States and their application to China.
392. KUO, LESLIE TSE-CHIU 郭則虬, 1914- (Ph.D. Cornell, 1941)
Changes in population and their significance for local government in New York.
393. KUO, PIN-CHIA 郭斌佳, 1908- (Ph.D. Harvard, 1933)
A critical study of the first Anglo-Chinese war, with documents. Shanghai, Commercial Press, 1935. 315 p.
394. KUO, PING-WEN 郭秉文, 1880- (Ph.D. Columbia, 1915)
The Chinese system of public education. New York, Teachers College, Columbia University, 1915. xii, 209 p. (Teachers College, Columbia University. Contributions to education, no. 64).
395. KUO, SHUN-P'ING 郭舜平, 1908- (Ph.D. Columbia, 1953)
Chinese reaction to foreign encroachment, with special reference to the first Sino-Japanese War and its immediate aftermath. (DA v. 14 (1954) p. 99).
396. KUO, ZING-YANG 郭任遠, 1898- (Ph.D. California, 1936)
A behavioristic experiment in inductive inference.
397. KWAN, KIAN-MOON 關建文, 1929- (Ph.D. California, 1958)
Assimilation of the Chinese in the United States: an exploratory study in California.
398. KWOH, EDWIN SIH-UNG 郭錫恩, 1916- (Ed.D. Columbia, 1946)
Chinese students in American universities.
399. KWOK, DANNY WYNN-YE 郭永頌, 1932- (Ph.D. Yale, 1959)
Scientism in Chinese thought 1900-1930: study of doctrinal impact as revealed by Wu Chih-Hui, Ch'en Tu-Hsiu, Hu Shih and as seen in the debate of 1923.
400. LAAI, YI-FAAI 賴義輝, 1906- (Ph.D. California, 1950)
The part played by the pirates of Kwangtung and Kwangsi provinces in the Taiping Insurrection.
401. LAU, KWAI-CHEUK 劉桂樺, 1911- (Ed.D. Columbia, 1940)
The formulation of a plan to be proposed to the faculty of

Lingnan middle school, Hong Kong, for the improvement of extra-curricular activities in the school and for guidance of pupil participation in these activities.

402. LEE, ANG LANFEN 李昂, 1909-1925. (Ph.D. Columbia, 1925)
An experimental study of retention and its relation to intelligence. Princeton, N. J., Psychological Review Co., 1925. x, 45 p. (Psychological monographs. v. 34, no. 4; whole no. 157, 1925).
403. LEE, BAEN ELMER 李培恩, 1889- (Ph.D. Columbia, 1950)
Modern banking reforms in China (1842-1941). (MA v. 11 (1951) no. 2. p. 275-276).
404. LEE, CHE-TAI 李其泰, 1918- (Ph.D. Illinois, 1950)
Domestic questions in the League of Nations and the United Nations.
405. LEE, CHI-LING 李繼琳, 1922- (Ph.D. Wisconsin, 1957)
The criteria of a successful flexible exchange system. (DA v. 17 (1957) p. 1932).
406. LEE, CHIH-WEI 李志偉, 1917- (Ph.D. Chicago, 1951)
A theoretical analysis of the guaranteed annual wage.
407. LEE, EUGENE WEN-PING 李温平, 1912- (Ph.D. Michigan, 1939)
A coordinated system of railroads for China.
408. LEE, GRACE CHIN 李陳玉平, 1915- (Ph.D. Bryn Mawr, 1940)
Social individualism, a systematic treatment of the metaphysics of George Herbert Mead.
409. LEE, HANDEL YU-YUNG 李漢鐸, 1886-1961. (Ph.D. Drew, 1933)
The adaptation of American rural church administration to the rural church in China.
410. LEE, HOWARD HUA-WEI 李華偉, 1919- (Ph.D. New York, 1957)
The legislative development of economic and social rights in the United Nations. (DA v. 18 (1958) p. 1086-1087).
411. LEE, JOSEPH JEN-HWA 李珍華, 1929- (Ph.D. Maryland, 1960)
The organization and administration of the Army of the Potomac under General George B. McClellan. (DA v. 21 (1960) p. 608).
412. LEE, KAN 李翰, 1901- (Ph.D. Harvard, 1927)
British socialists: their concept of capital.
413. LEE, LUKE T. 李宗周, 1920- (Ph.D. Fletcher School, 1954)
The development of the Consular institution, 1932-1952. Published under title: Consular law and practice. New York, Praeger, 1961. 431 p. (Library of World Affairs, no. 50).

414. LEE, MABEL PING-HUA 李美步, 1897- (Ph.D. Columbia, 1921)
The economic history of China, with special reference to agriculture. New York, Columbia University, 1921. 461 p.
(Studies in history, economics and public law, v. 99, no. 1, whole no. 225).
415. LEE, PAO-CHEN 李抱忱, 1907- (Ed.D. Columbia, 1948)
A proposed plan for the education of music teachers at Peiping National Teachers College.
416. LEE, PETER HSING-HSIEN 李興賢, 1903- (Th.D. Southern Baptist, 1950)
A study of progressive Christian education in light of the needs of China.
417. LEE, ROSE HUM 譚金美, 1893- (Ph.D. Chicago, 1947)
The growth and decline of Chinese communities in the Rocky Mountain Region.
418. LEE, SAMUEL LIN-SHENG 李連生, 1895- (Ph.D. Drew, 1924)
Clement of Alexandria and his theology.
419. LEE, SHISON CH'ING-LIN 李廣慶, 1895- (Ph.D. Illinois, 1933)
Farm mortgage credit in relation to the transfer of farm lands with special reference to Illinois, 1910-1932.
420. LEE, SHU-CHING 李樹青, 1908- (Ph.D. Chicago, 1950)
Social implications of farm tenancy in China.
421. LEE, TUH-YUEH 李德燭, 1903- (Ph.D. Rutgers, 1952)
The evolution of banking in China.
422. LEE, WAN-HO CHAO 李翹婉和, 1913- (Ph.D. Chicago, 1957)
Verbal time estimation and its psychological correlates.
423. LEE, WEI-KUO 李惟果, 1905- (Ph.D. Columbia, 1931)
Tibet in modern world politics (1774-1922). New York, 1931. 148 p.
424. LEI, BARNABAS HAI-TSUNG 雷海宗, 1902- (Ph.D. Chicago, 1927)
Political ideas of Turgot.
425. LEI, CHEUK-LAM 李焯林 (Ph.D. Washington, 1937)
Accounting aspects of the regulation and supervision of building and loan associations in Washington.
426. LENG, SHAO-CHUAN 冷紹倫, 1921- (Ph.D. Pennsylvania, 1950)
United States-Japanese negotiations in 1941. (DA v. 13 (1953) no. 6. p. 1242-1243).
427. LEONG, YAU-SING 梁友生, 1899- (Ph.D. Columbia, 1933)
Silver, an analysis of factors affecting its price. Washington, D. C., Brookings Institution, 1933. xiv, 168 p. (The

Institute of economics of the Brookings Institution. Publication no. 49).

428. LEUNG, PING-KEI 梁炳琪, 1907- (Ph.D. Southern California, 1936)
An historical and critical survey of Chinese monetary and banking policies.
429. LEUNG, SHAU-YAN 梁受欣, 1909- (Ph.D. Georgetown, 1943)
Chinese-Soviet relations, 1919 to 1929.
430. LEW, DANIEL HONG 劉毓棠, 1913- (Ph.D. Harvard, 1941)
A history of the Selective training and service act of 1940; prolegomena to the place of the military in the United States.
431. LEW, TIMOTHY TING-FANG 劉廷芳, 1890-1947. (Ph.D. Columbia, 1920)
The psychology of learning Chinese; a preliminary analysis by means of experimental psychology of some of the factors involved in the process of learning Chinese characters. Peking, 1924. ii, 377 p. (Chinese Social and Political Science Rev. vols. 7 and 8 (1923-1924)).
432. LI, ALFRED CHIH-TAI 李之泰 (Ph.D. New York, 1931)
Political philosophy of Sun Yat-sen.
433. LI, ANTHONY C. 李景文, 1920- (Ph.D. Catholic U., 1954)
The history of privately controlled higher education in the Republic of China. Washington, Catholic University of America Press, 1954. 157 p.
434. LI, BING-HUA 李秉華, 1893- (Ph.D. Wisconsin, 1931)
The economics of transportation in China.
435. LI, CHAO-NIEN 李潮年, 1909- (J.S.D. New York, 1937)
The power of Congress to alter, amend, and supplement the admiralty law.
436. LI, CHEN-NAN 李振南, 1898- (Ph.D. Yale, 1927)
Factors conditioning achievement in modern foreign languages.
437. LI, CHI 李濟, 1896- (Ph.D. Harvard, 1928)
The formation of the Chinese people; an anthropological inquiry. Cambridge, Harvard University Press, 1928. 283 p.
438. LI, CHIEN-HSUN 李達勳, 1884- (Ph.D. Columbia, 1928)
Some phases of popular control of education in the United States; an analytical study of legal status relating to state control of education. Shanghai, Commercial Press, 1927. xvi, 256 p.
439. LI, CHOH-MING 李卓敏, 1912- (Ph.D. California, 1936)
International trade under silver exchange: China, 1888-1935.

440. LI, CHU-TSING 李鑄晉, 1920- (Ph.D. Iowa, 1955)
The five senses in art: an analysis of its development in Northern Europe. (DA v. 15 (1955) p. 2155-2156).
441. LI, CHUAN-SHIH 李權時, 1895- (Ph.D. Columbia, 1922)
Central and local finance in China; a study of the fiscal relations between the central, the provincial, and the local governments. New York, Columbia University, 1922. 187 p.
(Studies in history, economics and public law, v. 99, no. 2; whole no. 226).
442. LI, CHUN 李俊, 1919- (J.S.D. Yale, 1960)
Recognition and state succession in international law.
443. LI, DAVID HSIANG-FU 李祥甫, 1928- (Ph.D. Illinois, 1953)
Approaches to uniformity in accounting for industrial enterprises. (DA v. 13 (1953) no. 6, p. 1018-1019).
444. LI, DUN-JEN 李敦仁, 1920- (Ph.D. Wisconsin, 1953)
The economic development of British Malaya 1895-1938; a study of British imperialism in the Far East.
445. LI, FANG-KUEI 李方桂, 1902- (Ph.D. Chicago, 1928)
Mottole, an Athabaskan language. Chicago, Ill, University of Chicago Press, 1930. vii, 152 p. (The University of Chicago publications in anthropology. Linguistic series).
446. LI, JUNG-FANG 李榮芳, 1887- (Ph.D. Drew, 1918)
Elephantine papyri.
447. LI, KWANG-WU 李匡武, 1917- (Ph.D. Wisconsin, 1952)
An examination of the ethics of L. T. Hobhouse.
- LI, MABEL KWAN-WAI SEE CHANG, MABEL KWAN-WAI LI
448. LI, MEI-YUN 李美筠, 1908- (Ph.D. Cornell, 1945)
An analysis of social, economic and political conditions in Peng-Shan Hsien, Szechwan, China, looking toward improvement of educational program.
449. LI, PEI-CHAO 李佩鈞, 1927- (Ed.D. Columbia, 1955)
A study of the heterosexual social life of single male Chinese college students in New York City.
450. LI, PEI-YU 李培園, 1899- (Ed.D. Southern California, 1934)
A critical study of group instruction in American schools. Shanghai, The Comacrib Press, 1937. vii, 236 p.
451. LI, SHU-TANG 李樹棠, (Ph.D. New York, 1928)
Coeducation in American colleges and universities; an historical, psychological, and sociological study with some applications to China.

452. LI, TEH-YING 厲德寅, 1903- (Ph.D. Wisconsin, 1935)
The development of the correlation theory and its application
to economic statistics.
453. LI, TI-TSUN 李迪俊, 1901- (Ph.D. Wisconsin, 1929)
The political and economic theories of Sun Yat-sen.
454. LI, TIEH-TSENG 李鐵錚, 1906- (Ph.D. Columbia, 1953)
A historical study of the status of Tibet. (DA v. 14 (1954)
p. 171).
455. LI, TIEN-LU 李天祿, 1886- (Ph.D. Vanderbilt, 1916)
Congressional policy of Chinese immigration; or Legislation
relating to Chinese immigration to the United States.
456. LI, T'IEN-YI 李田意, 1915- (Ph.D. Yale, 1950)
Woodrow Wilson's China policy, 1913-1917. Kansas City, Mo.
University of Kansas City Press, 1952. 268 p.
457. LI, VEH-SHAN 李唯善, 1919- (J.S.D. New York, 1949)
Legal status of the federal government corporation.
458. LI, WING JUNG-CHIN 李榮錦, 1912- (Ph.D. Georgetown, 1943)
China's treaty revision prior to 1940.
459. LI, YUNTIN CHENG 李蒸, 1895- (Ph.D. Columbia, 1929)
A study of the organization of the American one-teacher
school. Shanghai, Chung Hua Book Co., 1929. viii, 174 p.
460. LIANG, AGNES, 1918- (Ph.D. Catholic U., 1952)
The banking structure of the United States in the twentieth
century. Washington, Catholic University of America Press,
1952. 28 p. (Catholic University of America. Studies in eco-
nomics: abstract series, v. 6).
461. LIANG, CHAO-WEI 梁朝威, 1903- (Ph.D. Johns Hopkins, 1930)
Federal government as applied China.
462. LIANG, CHING-CHAO 梁敬釗, 1906- (J.S.D. New York, 1936)
Liability of air carriers toward passengers and the general
public.
463. LIANG, CHING-CHUN 梁慶椿, 1904- (Ph.D. Harvard, 1934)
The relationship between the population and food supply of
China.
464. LIANG, CHU-CHANG 梁矩章, 1905- (Ph.D. Pennsylvania, 1933)
A study of the industrial and agricultural development de-
partments of American railroads. Peiping, 1933. 208 p.
465. LIANG, DAPEN 梁大朋, 1907- (Ph.D. New York, 1937)
The development of Philippine political parties. Hongkong,
Printed by South China Morning Post, 1939. 286 p.

466. LIANG, HSI-HUEY 梁錫輝, 1929- (Ph.D. Yale, 1959)
The social background of the Berlin working-class movement, 1890-1914.
467. LIANG, LELAND SUNG 梁勳, 1920- (Ph.D. Pennsylvania, 1955)
Problems of the cotton manufacturer in China. (DA v. 15 (1955) p. 1743-1744).
468. LIANG, YUN-LI 梁望立, 1900- (S.J.D. National U., 1930)
Theories of natural law and positive law as basis of international law in the 19th century.
469. LIAO, BUOY-MUN MARY CHU 梁筠佩文, 1914- (Ed.D. Stanford, 1945)
State policies and programs in the certification of teachers in California from 1890 to 1940.
470. LIAO, SZE-CHEN 廖世承, 1892- (Ph.D. Brown, 1921)
A quantitative study of non-intellectual demands.
471. LIAO, WEN-KUEI 廖文奎, 1905-1952. (Ph.D. Chicago, 1931)
Morality versus legality; historic analyses of the motivating factors of social conduct. Hertford, Eng., Printed by S. Austin and Sons, 1933. vii-xv, 314 p. (Published also in International library of psychology, philosophy and scientific method, under title: The individual and the community; a historical analysis of the motivating factors of social conduct).
472. LIN, CHEN-YUNG 林振鏞, 1906- (J.S.D. New York, 1935)
The judicial organization of China.
473. LIN, CHING-CHEN 林欽宸, 1906- (J.S.D., New York, 1936)
The landlord-tenant relation.
474. LIN, EN-CHIN 林恩卿, 1911- (Ed.D. Pennsylvania, 1955)
Educational changes in China since the establishment of the People's Republic and some steps leading to them: a report.
475. LIN, JUNG-SHUN 林榮勳, 1928- (Ph.D. Pennsylvania, 1960)
Popular movements in Japan during the Taisho era (1912-1926). (DA v. 21 (1960) p. 1238-1239).
476. LIN, LIN 林霖, 1906- (Ph.D. Ohio State, 1934)
Federal reserve currency.
477. LIN, MOUSHENG HSITIEN 林侔聖, 1906- (Ph.D. Chicago, 1937)
Antistatism: essay in its psychiatric and cultural analysis (Psychiatry, v. 1 (1938) nos. 3-4 and v. 2 (1939) no. 1; Republished under title: Antistatism, a history of utopias. New York, Burstein & Chappe, 1941. 87 p.
478. LIN, PAUL JEN-SU 林振述, 1912- (Ed.D. Columbia, 1955)
English pronunciation practices for Amoy students.

479. LIN, PO-CHEN 林伯琛, 1916- (Ph.D. Southern California, 1953)
A critical analysis of Albert Schweitzer's philosophy of civilization with special reference to his ethical conception of reverence for life.
480. LIN, SAN-SU CHEN 林陳三蘇, 1916- (Ed.D. Columbia, 1953)
Practice materials on the use of the English article; a supplementary text-book for Chinese students learning English.
481. LIN, SHAO-KUNG 林少宮, 1922- (Ph.D. Illinois, 1952)
The economic theory of index numbers in the valuation of real material income. (DA v. 13 (1953) p. 27).
482. LIN, TIMOTHY T. 林道亮 (Ph.D. Dropsie, 1954)
. Egyptian and its Hebraic affinitation.
483. LIN, TUNG-CHI 林同濟, 1907- (Ph.D. California, 1934)
Chinese expansion to the Northeast; methods and mechanisms.
484. LIN, WEI-YING 林維英, 1908- (Ph.D. Columbia, 1936)
China under depreciated silver, 1926-31. Shanghai, Commercial Press, 1935. xiii, 230 p. (Foreign trade association of China, monograph no. 1).
485. LIN, YUEH-HWA 林耀華, 1910- (Ph.D. Harvard, 1940)
The Miao-man people of Kweichow. (H.J.A.S. v. 5 (1941) p. 261-345).
486. LING, BING-CHUNG 林平卿, 1908- (Ph.D. Michigan, 1939)
Form discrimination as a learning cue in infants. (Comparative psychology monographs, v. 17, no. 2, (1941) 66 p.)
487. LING, CHUN-CHI 林春沂, 1906- (Ph.D. Wisconsin, 1935)
The British parliament and treaty making.
488. LING, DAVID GUONG-ING 林光榮, 1899- (Ph.D. Drew, 1944)
Biblical teachings on rural and social life.
489. LING, PING 凌冰, 1894- (Ph.D. Clark, 1919)
Public schools and the war.
490. LING, SHU-MONG 林壽孟, 1900- (Ph.D. Illinois, 1927)
China's foreign indebtedness.
491. LING, TSOERUN LEE 林立, 1883- (Ph.D. Iowa, 1915)
The powers and duties of city school superintendents in United States.
492. LIOU, SONG-SENG 劉崧生, 1920- (Ph.D. Minnesota, 1950)
Possibilities of improving the Chinese agricultural situation through industrialization.

493. LIU, BANGNEE ALFRED 劉彭年, 1901- (Ph.D. Columbia, 1944)
Educational research in major American cities. New York,
King's Crown Press, 1945. vii-xi, 168 p.
494. LIU, CHIA-YI 劉甲一, 1923- (J.S.D. Yale, 1957)
The control of people as a base of power: international law
of nationality and access to territory.
495. LIU, CHIANG 劉強, 1893- (Ph.D. Iowa, 1923)
Isolation and contact as factors in the cultural evolution
of China, Korea and Japan prior to 1842. (Chinese Soc. & Pol.
Sci. Rev. v. 9, 10, and 11 (1925-27)).
496. LIU, CHIEN-LOH 劉炯樂, 1909- (J.S.D. New York, 1937)
The right of the state legislatures to alter, amend, and
supplement the admiralty law.
497. LIU, CHING-HO 劉靜和, 1913- (Ph.D. Columbia, 1950)
The influence of cultural background on the moral judgment
of children. (MA v. 10 (1950) no. 4, p. 319-321).
498. LIU, CHÜN-JO 劉君若, 1925- (Ph.D. Wisconsin, 1952)
A study of the Tsa-chu of the 13th century in China.
- LIU, ELIZABETH HSIAO-CHUAN SEE CHEN, ELIZABETH HSIAO-CHUAN LIU
499. LIU, FRANCES YUNG-SZI 劉蓉士, 1902- (Ph.D. Michigan, 1956)
The academic achievement of Chinese graduate students at the
University of Michigan (1907-1950). (DA v. 16 (1956) no. 12,
p. 2380).
500. LIU, FREDERICK FU 劉番復, 1919- (Ph.D. Princeton, 1951)
The nationalist army of China; an administrative study of the
period, 1924-1946. Published under title: A military history
of modern China, 1924-1949. Princeton, Princeton University
Press, 1956. 312 p.
501. LIU, FU-JU 劉福如, 1916- (Ph.D. Michigan State, 1953)
A comparative demographic study of native-born and foreign-
born Chinese populations in the United States (DA v. 14 (1954)
p. 203).
502. LIU, HERMAN CHAN-EN 劉湛恩, 1896-1941. (Ph.D. Columbia, 1922)
Non-verbal intelligence tests for use in China. New York,
Teachers College, Columbia University, 1922. viii, 84 p.
(Teachers College, Columbia University. Contributions to edu-
cation, no. 126).
503. LIU, HUI-CHEN WANG 劉王惠珍, 1919- (Ph.D. Pittsburgh, 1956)
An analysis of the Chinese clan rules: a study of social
control. Published under title: The traditional Chinese clan
rules. Locust Valley, N.Y. J. J. Augustin, 1959. x, 264 p.

(Monographs of the Association for Asian Studies, 7; DA v. 16 (1956) no. 12, p. 2550-2551).

504. LIU, IN-MAO 劉英茂, 1930- (Ph.D. Illinois, 1959)
Effect of drive reduction on learning. (DA v. 20 (1960) p. 3401).
505. LIU, JAMES TSE-CHIEN 劉子健, 1919- (Ph.D. Pittsburgh, 1950)
Sino-Japanese diplomacy during the appeasement period, 1933-1937.
506. LIU, JOHN JUNG-CHAO 劉榮超, 1929- (Ph.D. Michigan, 1960)
An economic model of the rice market in the Japanese Empire 1910-1937. (DA v. 20 (1960) p. 4549).
507. LIU, KING-SHU 劉紹應(伯明), 1887-1923. (Ph.D. Northwestern, 1915)
The philosophy of Lao-Tsz.
508. LIU, KWANG-CHING 劉廣京, 1921- (Ph.D. Harvard, 1956)
Two steamship companies in China, 1862-1877.
509. LIU, KWOH-CHUIN 劉國鈞, 1899- (Ph.D. Wisconsin, 1925)
The problem of meaning in contemporary American and British philosophy.
510. LIU, LIANG-ZEN 劉亮疇, 1910- (J.S.D. New York, 1937)
Rights of maritime workers including seamen.
511. LIU, PAO-CHING 劉寶慶 (Ph.D. New York, 1927)
The improvement of education in Kiangsi province, China.
512. LIU, PINGHOU C. 劉平侯, 1903- (Ph.D. New York, 1936)
Chinese foreign affairs — organization and control. New York, Pub. under the auspices of the Graduate School of New York University, 1937. v, 27 p.
513. LIU, SHIH-SHUN 劉師舜, 1900- (Ph.D. Columbia, 1925)
Extraterritoriality: its rise and its decline. New York, Columbia University, 1925. 235 p. (Studies in history, economics and public law, v. 118, no. 2; whole no. 263).
514. LIU, TA-CHUNG 劉大中, 1914- (Ph.D. Cornell, 1940)
A study in the theory of planning by the individual firm under dynamic conditions.
515. LIU, T'ING-MIEN 劉廷冕, 1897- (Ph.D. Columbia, 1924)
Modern tariff policies with special reference to China. New York, Alliance Printing Corp., 1924. ix, 140 p.
516. LIU, WILLIAM THOMAS 劉高虫, 1930- (Ph.D. Florida State, 1958)
A study of the social integration of Catholic migrants in a southern community. (DA v. 19 (1958) no. 3, p. 592-593).

517. LIU, WILLIAM TIEN-CHEN 劉向忱, 1903- (Ph.D. Northwestern, 1930)
A study of Hobson's welfare economics. Peiping, Kwang Yuen Press, 1934. x, 228 p.
518. LIU, WU-CHI 柳無忌, 1907- (Ph.D. Yale, 1931)
Shelley's reputation in England, 1816-1886.
519. LIU, YU-CHEN 劉幼振, 1911- (Ph.D. Oregon State, 1951)
Interactions within Chinese American families of Portland, Oregon, resulting from cultural differences.
- LIU, YUNG-HO SEE KAO, YUNG-HO LIU
520. LO, CHIH-YU 羅志儒, 1902- (Ph.D. Harvard, 1937)
A statistical study of prices and markets for electricity.
521. LO, CH'UAN-FANG 駱傳芳, 1903- (Ph.D. Chicago, 1935)
The affective values of color combinations. (Am. Journal of Psychology, v. 48 (1936) p. 617-624).
522. LO, JUNG-PANG 羅榮邦, 1912- (Ph.D. California, 1957)
China as a sea power, 1127-1368.
523. LO, LUNG-CHI 羅隆基, 1898- (Ph.D. Columbia, 1928)
The conduct of parliamentary elections in England. New York, J. Lewin, 1928. 186 p.
524. LO, NELSON H. C. 羅會超, 1917- (Ph.D. Southern California, 1950)
A reformulation of the theoretical bases for a permanent Federal excess profits tax.
525. LO, REN-YEN 羅運炎, 1890- (Ph.D. Syracuse, 1914)
The social teaching of Confucius.
526. LO, YU-CHENG IRVING 羅郁正, 1922- (Ph.D. Wisconsin, 1954)
A critical edition of Edward IV, Parts I and II, ascribed to Thomas Heywood.
527. LOA, DAVID KAI-FOO 羅開富, 1913- (Ph.D. Clark, 1944)
Climate atlas of China proper.
528. LOH, ARTHUR TSUNG-YUAN 陸宗源, 1923- (Ph.D. Illinois, 1952)
The theory of economic development and planning in an underdeveloped country, as applicable to China.
529. LOH, CHENG-SHAN 陸正善, 1917- (Ph.D. Syracuse, 1951)
A descriptive study of selected walled cities of China.
530. LOH, CHI-CHEN HOMER 陸琪臣, 1909- (Ph.D. Pennsylvania, 1944)
Americans of Chinese ancestry in Philadelphia.

531. LOH, LING-SU 陸慶壽, 1896-1924. (Ph.D. Chicago, 1922)
The status of primary education in China.
532. LOH, PICHON PEI-YUNG 陸培湧, 1928- (Ph.D. Chicago, 1955)
The popular upsurge in China: Nationalism and Westernization, 1919-1927.
533. LOH, ROWLAND JUNG-TSUNG 羅榮宗, 1902- (Ph.D. Southern California, 1936)
Social organization during the Shang dynasty of ancient China (Archaeological materials, sociological interpretation).
534. LOU, HERBERT HSIOHSI 魯學熙, 1894-1939. (Ph.D. Columbia, 1927)
Juvenile courts in the United States. Chapel Hill, University of North Carolina Press, London, H. Milford, Oxford University Press, 1927. ix-xviii, 277 p. (The University of North Carolina. Social study series).
535. LU, CHENG-TAI 陸承泰, 1911- (J.S.D. New York, 1939)
The preparation, interpretation and enforcement of international labor conventions.
536. LU, CH'UNG-TAI 魯崇岱, 1925- (Ph.D. Maryland, 1954)
Elements of a theory of economic development of under-developed countries. (DA v. 15 (1955) no. 5, p. 996-997).
537. LU, DAVID KUN-HSI 盧坤西, 1928- (Ph.D. Columbia, 1960)
From the Marco Polo bridge to Pearl Harbour: Japan's entry into the Second World War. (DA v. 21 (1960) p. 949-950).
538. LU, HUI-CHING 盧惠卿, 1910- (Ed.D. Columbia, 1950)
An analysis of volley ball in various regions of the world.
539. LU, JOFFRE Y. 盧山友, 1908- (S.J.D. Harvard, 1932)
Commentaries on Chinese rules for the application of laws.
540. ----- Chinese rules relating to property. Published under title: Chinese rules for the application of laws relating to property. (China Law Rev. v. 8 (1936) p. 267-273).
541. LU, JOHN YAO-TUNG 盧耀東, 1931- (Ph.D. Michigan State, 1960)
Use of queuing theory in determining optimal super market checkout facilities. (Da v. 21 (1961) p. 3660).
542. LU, SHI-YUNG 盧錫榮, 1894- (Ph.D. Columbia, 1922)
The political theories of P. J. Proudhon. New York, M. R. Gray, 1922. viii, 153 p.
- LU, YI-CHUANG SEE TSOU, YI-CHUANG LU
543. LUAN, DAVID CHI 樂圻, 1921- (Ph.D. Texas, 1959)
Statistical quality control in cotton marketing. (DA v. 20 (1959) p. 1625-1626).

544. LUH, CHIH-WEI 陸志偉, 1894- (Ph.D. Chicago, 1920)
The conditions of retention. (Psychological monographs,
v. 31, no. 3; whole no. 142).
545. LUM, KALFRED DIP 林 疊, 1899- (Ph.D. New York, 1927)
The evolution of government in Hawaii.
546. LUM, PETER SHUN-YUEN 林 純元, 1900- (Ph.D. Johns Hopkins, 1928)
The administration of the United States Department of War.
547. LUM, VERNON K. , 1916- (Ed.D. Michigan, 1951)
A modified use of the visual motor gestalt test as a pro-
jective instrument with neuropsychiatric subjects. (MA v. 11
(1951) no. 2, p. 299-300).
548. LUNG, CHENG-FU 龍程英, 1906- (Ph.D. Southern California,
1935)
The evolution of Chinese social thought. Los Angeles, Uni-
versity of Southern California Press, 1941. 40 p. (The Uni-
versity of Southern California. Social science series, no. 23).
549. LUNG, KAI-LUM 龍 召霖, 1898- (Ph.D. Cornell, 1924)
A financial history of the United States Department of agri-
culture.
550. MA, CHEN-LUAN 馬振燮, 1912- (Ed.D. New York, 1955)
A proposed curriculum for the preparation of physical edu-
cation teachers in middle schools in the Republic of China.
(DA v. 15 (1953) no. 10, p. 1795).
551. MA, GIOH-FANG DJU 馬朱覺方, 1913- (Ph.D. Chicago, 1946)
One hundred years of public services for children in Minne-
sota. Chicago, University of Chicago Press, 1949. xv, 331 p.
(Social service monographs).
552. MA, JAMES CHAO-SENG 馬潮生, 1927- (Ph.D. Texas, 1960)
A study of the People's Bank of China. (DA v. 21 (1960) p.
2523).
553. MA, WÊN-HUAN 馬文煥, 1900- (Ph.D. Columbia, 1934)
American policy toward China as revealed in the debates of
Congress. Shanghai, Kelly and Walsh, 1934. 293 p.
554. MA, WILLIAM C. S. 馬君碩, 1902- (J.S.D. New York, 1936)
The Chinese law of succession as a source of comparative
study.
555. MA, YI-YING 馬儀英, 1909- (Ed.D. California, 1945)
Effects of attendance at Chinese language schools upon San
Francisco children.
556. MA, YIN-CH'U 馬寅初, 1885- (Ph.D. Columbia, 1914)

- The finances of the city of New York. New York, Columbia University, 1914. 313 p. (Studies in history, economics and public law, v. 61, no. 2; whole no. 149).
557. MAH, FENG-HWA 馬逢華, 1922- (Ph.D. Michigan, 1959)
The financing of public investment of Communist China. (DA v. 20 (1959) p. 1632).
558. MAH, NGUI-WING 馬如榮, 1893- (Ph.D. California, 1921)
Foreign jurisdiction in China. (Am. J. Int. Law, v. 18, no. 4 (1924) p. 676-695).
559. MAI, CHIEN-TSENG 麥見曾, 1901- (Ph.D. Columbia, 1930)
The fiscal policies of Albert Gallatin. New York, 1930. xii, 154 p.
560. MAO, CHO-TING 毛卓亭, 1926- (Ph.D. Northwestern, 1955)
Taxation and accelerated industrialization, with special reference to the Chinese tax system during 1928-1936.
561. MAO, JEFFREY YUN-AN 毛雲安, 1916- (Ph.D. Chicago, 1956)
The principle of sovereign equality in the United Nations.
562. MARK, SHELLY M. 麥文紹, 1922- (Ph.D. Washington, 1956)
Price controls in Hawaii; a regional interindustry approach.
563. MARSH, SUSAN SU-SHAN HAN 韓素珊, 1926- (Ph.D. Chicago, 1955)
The concept of the proletariat in Chinese communism.
564. MEI, CHIN-YEN 梅謹言 (Ph.D. Syracuse, 1918)
The relation of industrial education to modern industries in the United States.
565. MEI, YI-PAO 梅貽寶, 1900- (Ph.D. Chicago, 1927)
The ethical and political works of Motse, translated from the original Chinese text. London, A. Probsthain, 1929. xiv, 275 p. (Probsthain's Oriental series, vol. 19).
566. MENG, CHING-PENG 孟慶彭, 1919- (Ph.D. Illinois, 1949)
Agricultural progress in China; a study of conditioning factors.
567. MENG, SSU-MING 蒙思明, 1908- (Ph.D. Harvard, 1949)
The organization and functions of the Tsungli Yamen.
568. MIAO, CHESTER S. 繆秋生, 1894- (Ph.D. Chicago, 1923)
The value of Confucianism for religious education in China.
569. MIAO, CHUNG-I 繆鍾彝, 1908- (Ph.D. Johns Hopkins, 1935)
Opium and the League of Nations.
570. MO, ZUNG-CHUNG 馬潤卿, 1893- (Ph.D. Iowa, 1928)

Minimum wage legislation in the United States. Shanghai, Chung Hwa Book Co., 1931. 310 p.

571. MOK, POON-KAN 莫平芬, 1906- (Ph.D. Columbia, 1935 (1951))
The history and development of the teaching of English in China. (MA v. 11 (1951) no. 3, p. 594-595).
572. MU, WEI-CHIN 穆渭琴, 1913- (Ph.D. Princeton, 1948)
Provincial-central government relations and the problem of national unity in modern China. (DA v. 15 (1955) no. 4, p. 622).
573. MUI, HOH-CHEUNG 梅可銜, 1916- (Ph.D. Columbia, 1950)
The emergence of the nationalization issue in the coal-mining industry of Great Britain, 1893-1919. (MA v. 11 (1951) no. 2, 324-325).
574. MUI, KAN-CHI 梅勤志, 1917- (Ph.D. Princeton, 1949)
The effects upon commercial banks and on banking policy of deficit financing in World War II. (DA v. 15 (1955) no. 4, p. 515-516).
575. NEW, PETER KONG-MING 牛康民, 1908- (Ph.D. Missouri, 1960)
The application of reference group theory to shifts in values: the case of the osteopathic student.
576. NI, CHUNG-FANG 倪中方, 1906- (Ph.D. Chicago, 1933)
An experimental study of the influence of punishment for errors during learning upon retention. (J. Comp. Psychology, v. 17 (1934) p. 279-301).
577. NI, ERNEST IN-HSIN 倪因心, 1903- (Ph.D. Chicago, 1948)
Social characteristics of the Chinese population: a study of the population structure and urbanism of a metropolitan community.
578. NI, KATHERINE CHÜN-CHUN KAO 倪高君純, 1912- (Ph.D. Duke, 1952)
A psychological study of conscientious objectors.
579. NI, TSING-YUAN 倪青原, 1902- (Ph.D. Southern California, 1938)
A study of classical Taoism with special reference to cosmology and anthropology.
580. ONG, SHAO-ER 翁紹耳, 1917- (Ph.D. Washington State, 1951)
A critical evaluation of a method of economic land use classification used by the State College of Washington.
581. O'YANG, SIANG 歐陽湘, 1898- (Ph.D. Ohio State, 1935)
Reconstruction of teacher training in China on the elementary level.

582. OU, PAO-SAN 巫霄三, 1905- (Ph.D. Harvard, 1949)
Capital formation and consumers' outley in China.
583. PAN, FRANCIS KUANG-CHIUNG 潘光迺, 1904- (D.C.S. New York, 1929)
International financial intervention.
584. PAN, JU-SHU 潘如诗, 1910- (Ph.D. Chicago, 1950)
A comparison of factors in the personal adjustment of old people in the Protestant Church homes for the aged and the old people living outside of institutions. (J. Soc. Psychology, v. 35 (1952) p. 195-203).
585. PAN, SHÜ-LUN 潘序倫, 1895- (Ph.D. Columbia, 1924)
The trade of the United States with China. New York, China Trade Bureau, 1924. vii-xix, 367 p.
586. PAN, SHUH 潘淑, 1897- (Ph.D. Chicago, 1926)
The influence of contextual conditions upon learning and recall. (J. of Experimental Psychology, v. 9 (1926) p. 468-491).
587. P'AN, STEPHEN CHAO-YING 潘朝英, 1908- (Ph.D. Catholic U., 1938)
American diplomacy concerning Manchuria. Washington, Catholic University of America, 1938. xvi, 385 p.
588. P'AN, WEI-TUNG 潘維東, 1915- (Ph.D. Catholic U., 1944)
The Chinese constitution; a study of forty years of constitution-making in China. Washington, Catholic University of America Press, 1945. xi, 327 p. (The Catholic University of America. Studies in politics, government and international law, v. 3).
589. P'AN, YÜ-P'U 潘玉璞, 1914- (Ph.D. Illinois, 1948)
International capital movements and capital formation.
590. PIAN, RULAN CHAO 卞迺如蘭, 1922- (Ph.D. Radcliffe, 1960)
Musical sources of the Sung dynasty, 960-1269.
591. PU, SHOU-CH'ANG 浦壽昂, 1921- (Ph.D. Harvard, 1946)
Labor policy in China.
592. PU, SHOU-HAI 浦壽海, 1920- (Ph.D. Harvard, 1946)
Banking reform in China.
593. PU, SHOU-SHAN 浦壽山, 1923- (Ph.D. Harvard, 1950)
Technological progress and employment.
594. PU, YU-SHU 浦友書, 1918- (Ph.D. Michigan, 1951)
The consortium reorganization loan to China, 1911-1914; an episode in pre-war diplomacy and international finance. (MA v. 11 (1951) no. 2, p. 326-327).

595. QUA, ANTONIE S. 柯雄文, 1932- (Ph.D. California, 1958)
Richard Price and contemporary ethical intuitionism. Partially published under title: Some reflections on Richard Price's theory of obligation. (Ohio Univ. Rev., v. 3 (1961)).
596. QUAN, CHIU-HOCK 官秋鶴, 1927- (Ph.D. Colorado, 1957)
The future of natural rubber in the world market. (DA v. 19 (1958) p. 62-63).
597. QUAN, LAU-KING 關魯敬, 1906- (Ph.D. New York, 1939)
China's relations with the League of Nations, 1919-1936. Hong Kong, The Asiatic Litho. Printing Press, 1939. xiii (i.e. xviii), 414 p.
598. RANONG, LYDIA SHAO-LAN DAN 唐少蘭 (Ph.D. Radcliffe, 1944)
Chinese concepts of democracy: a study in traditional and modern methods.
599. SANG, HENG-KANG 桑恆康, 1915- (Ph.D. Harvard, 1947)
The mechanism of capital formation.
600. SEE, CHONG-SU 施宗樹, 1892- (Ph.D. Columbia, 1919)
The foreign trade of China. New York, 1919. 7-453 p. (Studies in history, economics and public law, v. 88; whole no. 199).
601. SENG, HARRIS BAO-HWAN 沈寶環, 1919- (Ed.D. Denver, 1953)
A suggested curriculum for Boone Library School.
602. SETO, YAU S. 司徒丘 (Ph.D. New York, 1927)
The problem of missionary education in China, historical and critical.
603. SHA, PHILIP SHUNG-TSE 沙間譯, 1929- (Ph.D. Georgetown, 1960)
The bases and tactics of the anti-Vatican movement in Communist China.
604. SHANG, CHUNG-I 尚仲衣, 1902- (Ph.D. Columbia, 1929)
A method of selecting foreign stories for the American elementary schools: applied to the evaluation of stories translated by the author from the Chinese folk literature. New York, Teachers College, Columbia University, 1929. 46 p. (Teachers College, Columbia University: Contributions to education, no. 398).
605. SHAO, BING-KUN 邵丙昆 (Ph.D. Wisconsin, 1950)
Methodology in the development of agricultural economics in China.

606. SHAO, LUTHER CHING-SAN 邵鏡三, 1901-1958. (Ph.D. Yale, 1934)
Religious liberty and Christian education in China.
607. SHAO, OTIS HUNG-I 邵鴻義, 1925- (Ph.D. Brown, 1957)
American Far Eastern policy in 1937. (DA v. 18 (1958) p. 642).
608. SHAO, SPENCER SHIH-PING 邵士斌, 1919- (Ph.D. Wisconsin, 1953)
A study of the function of quality control and its application
in representative industries.
609. SHAO, STEPHEN PIN-YEE 邵品毅, 1924- (Ph.D. Texas, 1956)
Coal and its trend in the United States.
610. SHAW, KINN-WEI 壽景偉, 1891- (Ph.D. Columbia, 1926)
Democracy and finance in China; a study in the development
of fiscal systems and ideals. New York, Columbia University
Press, 1926. 215 p. (Studies in history, economics, and public
law, no. 282).
611. SHAW, SHYUN-KEQ 邵循恪, 1911- (Ph.D. Chicago, 1937)
The observance of treaties.
612. SHEN, CHI 沈琪, 1905- (J.S.D. New York, 1937)
The enforcement of customs laws within and without territo-
rial waters.
613. SHEN, CHING-SHENG 沈慶生, 1917- (Ph.D. North Carolina, 1958)
Theory of built-in flexibility; a study of the built-in flexi-
bility of the North Carolina individual income tax and the predic-
tion of North Carolina individual income tax yield.
614. SHEN, CHUNG-YING KUO 沈郭中穎, 1912- (Ph.D. Wisconsin, 1947)
British trade in China, 1894-1914.
615. SHEN, EUGENE Y.C. 沈有乾, 1902- (Ph.D. Stanford, 1926)
The reading of Chinese in vertical and horizontal axes: an
experimental study by means of photographic recording of eye
movements. (J. Experimental Psychology, v. 8 (1925) no. 10,
p. 344-362).
616. SHEN, JAMES CHENG-YEE 沈成怡, 1920- (Ph.D. Missouri, 1954)
Liang Chi-chao and his times. (DA v. 14 (1954) no. 11, p.
2055).
617. SHEN, SAMUEL YI-WEN 沈韋溫, 1919- (Ed.D. Columbia, 1958)
Guiding considerations of a functional science program for
the Chinese elementary school.
618. SHEN, TSUNG-YUEN 沈宗沅, 1931- (Ph.D. Yale, 1956)
A quantitative study of production in the American textile
industry, 1840-1940.
619. SHEN, WALTER Y. W. 沈韋南, 1914- (D.C.S. New York, 1936)
International money stabilization.

620. SHEN, WEI-TAI 沈維泰, 1906- (Ph.D. Columbia, 1932)
China's foreign policy, 1839-1860. New York, 1932. vii,
197 p.
621. SHEN, YAO 沈焱, 1914- (Ed.D. Michigan, 1944)
Some chapters on Shakespearean criticism: Coleridge, Hazlitt,
and Stoll. (MA v. 7 (1947) no. 2, p. 91).
622. SHEN, YE 沈韋(亦珍), 1900- (Ed.D. Columbia, 1936)
A proposed program for a Chinese junior high school in respect
to the education of gifted children as compared with other chil-
dren.
623. SHEN, YUN-KUNG 沈允公, 1909- (Ph.D. Wisconsin, 1948)
American official attitudes toward governments in China,
1898-1947.
624. SHIH, CHING-CHENG 史景成, 1904- (Ph.D. Chicago, 1946)
International law in the Ch'un Ch'iu period.
625. SHIH, CHUE-YING TZENG 史勳菊英, 1919- (Ph.D. Wisconsin, 1952)
An actuarial analysis of the American old age and survivors
insurance system.
626. SHIH, CHUNG-WEN 時鍾雲, 1922- (Ph.D. Duke, 1955)
The criticism of The Faerie Queene.
627. SHIH, HSIEN-JU 石憲儒, 1903- (Ed.D. California, 1937)
The social and vocational adjustment of the second generation
of Chinese high school students in San Francisco.
628. SHIH, KO-CHING 史可京, 1919- (Ph.D. Wisconsin, 1950)
International action in the field of social security.
629. SHIH, KUNG (STONE, C.Y.) 石爾爾(超庸), 1899- (J.S.D. Yale,
1925)
Seizure on the high seas in time of peace.
630. SHIH, VINCENT YU-CHUNG 施友忠, 1902- (Ph.D. Southern Cali-
fornia, 1939)
A study of the concepts of Ti, T'ien, and Tao in ancient
Chinese philosophy in the light of western religious and philo-
sophical thought.
631. SHIH, YANG-CH'ENG 施養成, 1917- (Ph.D. Washington, 1953)
The theory and practice of the conservation of water resources
of the United States with special reference to Federal adminis-
tration. (DA v. 13 (1953) no. 4, p. 580).
632. SIE, GEORGIANA DJEN-DZI WEI 謝魏貞序, 1915- (Ph.D. Iowa,
1955)
The relationship of two experimental measures of student
motivation to academic success in college. (DA v. 15 (1955)
p. 1556-1557).

633. SIH, KWANG-CHI 薛光圻, 1925- (Ph.D. Illinois, 1952)
Changes in applications of auditing techniques for verifying
current assets and current liabilities. (DA v. 12 (1952) no. 5,
p. 687).
634. SIU, PAUL CHAN-PAANG 蕭振鵬 (Ph.D. Chicago, 1953)
The Chinese laundryman: a study of social isolation.
635. SO, KWAN-WAI 蘇均煒, 1919- (Ph.D. Wisconsin, 1951)
Western influence and the Chinese reform movement of 1898.
636. SOONG, EUGENE YOU-CHI 宋幼淇, 1915- (Ph.D. Harvard, 1945)
The international monetary plans; a study of international
monetary cooperation.
637. SSUTU, HSIN 司徒新, 1909- (Ph.D. Pennsylvania, 1935)
The merchant marine policy of the United States. Philadel-
phia, 1935. 118 p.
638. SU, SING-GING 徐麟金, 1892- (Ph.D. Columbia, 1922)
The Chinese family system. New York, Columbia University,
1922. 109 p.
639. SU, TSAI-SHAN 蘇在山, 1911- (Ph.D. Illinois, 1946)
Cost as a determinant of motor freight rates.
640. SUN, E-TU ZEN 孫任以都, 1921- (Ph.D. Radcliffe, 1949)
British and Chinese railways, 1902-1911. Published under
title: Chinese railways and British interests, 1898-1911. New
York, King's Crown Press, 1954. viii, 230 p.
641. SUN, HUAI-CHIN 孫懷瑾, 1904- (Ed.D. Colorado, 1949)
A study of Chinese secondary education with a suggested pro-
gram for reorganization.
642. SUN, I-SHUAN 孫義宣, 1920- (Ph.D. Wisconsin, 1953)
Salt taxation in China.
643. SUN, KUO-HUA 孫國華, 1903- (Ph.D. Ohio State, 1928)
A study of visual and auditory reactions in infants. Pub-
lished under title: The behavior of the newborn infant. viii,
237 p. (Ohio State University contributions in psychology,
no. 10).
644. SUN, MUNG-CHIO CHAO 孫曹夢玉, 1923- (Ph.D. Michigan, 1957)
Japanese raw silk and American raw cotton. (DA v. 18 (1958)
no. 5, p. 1671).
645. SUN, NORMAN NIEN-MIN 孫念敏, 1916- (Ph.D. Southern Cali-
fornia, 1950)
Résumé of an economic analysis of the burden of public debt.
- SUNG, AI-LI SEE CHIN, AI-LI SUNG

646. SUNG, KE 宋恪, 1905- (Ph.D. Cornell, 1940)
A study of secondary school curriculum in Kansu, China, with
a suggested reorganization of the program.
647. SUNG, YAO-TING 宋嶽亭, 1914- (Ph.D. Minnesota, 1949)
Chinese-Tibetan relations, 1890-1947.
648. SZE, TSUNG-YU 施宗嶽, 1900- (Ph.D. Columbia, 1925)
China and the most-favored-nation clause.
649. SZE, WEI-TSENG 施慰曾, 1926- (Ph.D. Pittsburgh, 1951)
International trade in wheat.
650. SZTO, SHAN 司徒森, 1906- (Ph.D. Pennsylvania, 1934)
Federal and state regulation of motor carrier rates and ser-
vices. Philadelphia, 1934. 295 p.
651. SZTO, SIT-IU 司徒堯, 1892- (Ph.D. Cornell, 1917)
The relation of the police power to city planning: a study
of public law.
652. TAAI, WAI-KING 戴偉金, 1898- (Ph.D. New York, 1940)
Adolescent education in China.
653. TAAM, CHEUK-WOON 譚卓垣, 1900-1956. (Ph.D. Chicago, 1933)
The development of Chinese libraries under the Ch'ing dynasty,
1644-1911. Shanghai, Commercial Press, 1935. ix, 107 p.
654. TAI, CHEN-HUA 臺鎮華, 1914- (Ed.D. Columbia, 1954)
A critical study of the resolutions of the Chinese Federation
of Educational Associations, 1915-1926.
655. TAI, EN-SAI 戴恩賽, 1894-1955. (Ph.D. Columbia, 1918)
Treaty ports in China (a study in diplomacy). New York,
Columbia University Printing Office, 1918. x, 202 p.
657. TAI, KWEN IH 戴貫一, 1888- (Ph.D. Chicago, 1925)
An inquiry into the origin and early development of Tien and
Shang-ti.
658. TAI, SHWANG-CHOW 邵爽秋, 1896- (Ph.D. Columbia, 1927)
Objective measures used in determining the efficiency of the
administration of schools. Paris, L. Arnette, 1927. 104 p.
659. TAI, TSE-CHIEN 戴起德, 1888- (Ph.D. Iowa, 1925)
Professional education for librarianship. New York, H. W.
Wilson, 1925. x, 259 p.

660. TAM, WAI-HON 譚維漢, 1897- (Ed.D. California, 1936)
The development of articulation in American education at the secondary level.
661. TAN, CHESTER CHUN-LIN 譚春霖 (Ph.D. Columbia, 1952)
The Boxer catastrophe. New York, Columbia University Press; London, Oxford University Press, 1955. ix, 276 p. (Columbia studies in the social sciences, 583). (DA v. 12 (1953) no. 6, p. 751).
662. TAN, JEN-MEI 檀仁梅, 1908- (Ph.D. Pennsylvania, 1940)
History of modern Chinese secondary education.
663. TAN, PEI-LIN 譚沛霖, 1900- (Ph.D. Chicago, 1931)
The belt and switching railroads of Chicago terminal area.
664. TAN, SHAO-HWA 譚紹華, 1897- (Ph.D. Chicago, 1927)
The diplomacy of American investments in China.
665. TAN, TIENKAI LINCOLN 譚天凱, 1901- (Ph.D. Stanford, 1928)
The Foreign Policy of Woodrow Wilson concerning the World War, 1914-1917.
666. TANG, ANTHONY MING 唐宗明, 1924- (Ph.D. Vanderbilt, 1955)
An analysis of Southern economic development with particular reference to agriculture. Upper Southern Piedmont, 1900-1940. (DA v. 16 (1956) no. 4, p. 676-677).
667. TANG, CHI-YU 唐啓宇, 1897- (Ph.D. Cornell, 1924)
An economic study of Chinese agriculture.
668. TANG, EDGAR CHA 湯積(吉)利, 1902- (Ph.D. Harvard, 1932)
The censorial institution in China, 1644-1911.
669. TANG, ME-TSUNG KAUNG 陳江美翁, 1913- (Ph.D. Pennsylvania, 1946)
William Crary Brownell, literary adviser; a monograph. Philadelphia, 1946. viii, 93 p.
670. TANG, NELSON CHUNGTZU 唐崇慈, 1897- (Ph.D. California, 1927)
The British system of taxing land values.
671. TANG, PETER SHENG-HAO 唐盛鎬, 1919- (Ph.D. Columbia, 1952)
Russian and Soviet policy in Manchuria and Outer Mongolia, 1911-1931. Durham, N. C., Duke University Press, 1959. 494 p. (DA v. 19 (1958) p. 1433-1434).
672. TANG, YUEH 唐鈺, 1891- (Ph.D. Harvard, 1920)
Affective factors in perception.
673. T'AO, ALFRED C. 陶潔卿, 1911-1960. (Ph.D. Harvard, 1946)
A study of the tax structure in China; with some recommendations for the post-war period.

674. TENG, CHUN-KAO 鄧壽膏, 1900- (Ph.D. Chicago, 1928)
The philosophy of life of the ancient Taoists.
675. TENG, GEORGE SHENG 鄧覺生, 1911- (Ph.D. Wisconsin, 1937)
The international effects of the recent American silver purchases.
676. TENG, SSU-YU 鄧嗣禹, 1907- (Ph.D. Harvard, 1942)
Chang Hsi and the Treaty of Nanking, 1842. Chicago, University of Chicago Press, 1944. xi, 191 p.
677. TENG, TA-CHUN 滕大椿, 1910- (Ed.D. Colorado, 1950)
A comparative study of teacher education in France, England, America and China.
678. TIEN, CHUNG-CHIN 田炯錦, 1903- (Ph.D. Illinois, 1930)
State supervision over municipal finance in England and the United States.
679. TIEN, HSING-CHIH 田興志, 1908- (Ph.D. Michigan, 1948)
China's Grand Canal: a study of cultural landscape.
680. TING, CHEN 丁忱, 1919- (Ph.D. Harvard, 1946)
Industrialization, capital formation and internal savings; with special reference to the postwar industrialization of China.
681. TING, NAI-TUNG 丁乃通, 1915- (Ph.D. Harvard, 1941)
Studies in English prose and poetic romances in the first half of the seventeenth century.
682. TING, SHU-CHUANG KUAN 丁蘭淑莊 (Ph.D. Radcliffe, 1948)
Simple dynamics of income, investment and consumption.
683. TONG, TE-KONG 唐德剛, 1920- (Ph.D. Columbia, 1959)
Diplomatic relations between China and the United States, 1844-1860. (DA v. 20 (1959) no. 5, p. 1851-1852).
684. TSAI, CHIAO 蔡翹, 1897- (Ph.D. Chicago, 1924)
A comparative study of retention curves for motor habits. (Comparative psychology monographs, October, 1924, 29 p.)
685. TSAI, KUO-YING PAUL 蔡國英, 1912- (Ph.D. Princeton, 1947)
Alcoholic beverage control in New Jersey. (DA v. 12 (1952) no. 3, p. 328-329).
686. TSAI, LOH-SENG 蔡樂生, 1901- (Ph.D. Chicago, 1928)
Gradual versus abrupt withdrawal of guidance in maze learning.
687. TSAI, MARK 蔡任漁, 1910- (Ph.D. Fordham, 1951)
Vital problems in modern Chinese education, 1862-1945.
688. TSAI, PAUL CHUNG-TSENG 蔡中曾, 1931- (J.S.D. Yale, 1957)
Judicial administration of the law of war: procedures in war crime trials.

689. TSAI, WEI-PING 蔡維屏, 1911- (Ph.D. Illinois, 1938)
The Russo-Japanese conflict in the Far East.
690. TSAI, WILLIAM WEI-LIN 蔡蔚林, 1922- (Ph.D. Washington, 1953)
China's foreign exchange position and export trade to the United States, 1937-1948. (DA v. 13 (1953) no. 5, p. 687-688).
691. TSAI, YUNG-CH'UN 蔡詠春 (Ph.D. Columbia, 1950)
The philosophy of Ch'eng I: a selection of texts from the complete works, edited and translated with introduction and notes. (MA v. 10 (1950) no. 3, p. 180).
692. TSANG, CHIU-SAM 曾昭森, 1901- (Ph.D. Columbia, 1933)
Nationalism in school education in China since the opening of the twentieth century. Hong Kong, Printed by the South China Morning Post, 1933. 241 p.
693. TSANG, WEI-TSE 張為資, 1911- (J.S.D. New York, 1936)
Law of shares: a comparative jurisprudence.
694. TSAO, WEN-YEN 曹文彦, 1908- (J.S.D. California, 1953)
Essays on the trend toward individualization in criminal justice. Published under title: Rational approach to crime and punishment; essays on the trend toward individualization of punishment in the United States of America. Taipei, China Culture Pub. Foundation, 1955. v, 293 p.
695. TSAO, YIMSON HSIN 曹炎中, 1892- (Ed.D. California, 1932)
Status, organization and support of university extension in the United States.
696. TSE, JOHN YUNG-DONG 朱永棠, 1924- (D.C.S. Harvard, 1956)
Variable budgeting: an analysis of its uses and some key factors underlying its successful and unsuccessful application.
- TSE, MAN-LUNG SEE HSIEH, WEN-LUNG
697. TSE, TIN-SIK 謝天錫, 1900- (Ph.D. Harvard, 1937)
The dignity of states in international law.
698. TSENG, CHIPEI PETER 曾紀培, 1920- (Ph.D. Iowa, 1950)
England as a case study in planning and freedom 1945-1950.
699. TSENG, SING-CHU 曾性初, 1923- (Ed.D. Columbia, 1952)
An experimental study of the effect of three types of distribution of reward upon work efficiency and group dynamics.
700. TSENG, TSO-CHUNG 曾作忠, 1899- (Ph.D. Washington, 1932)
Nationalism and pragmatism in modern education with special application to post-revolutionary Chinese conditions.

701. TSENG, YU-HAO 曾友豪, 1900- (Ph.D. Johns Hopkins, 1927)
American influence upon Chinese reform movements.
702. TSEO, CHENG-SE 周承緒, 1908- (Ph.D. Louisiana, 1942)
The development of China's monetary system.
703. TSEO, PING-I 鄒秉貽, 1900- (Ph.D. Yale, 1941)
The Christology of Emil Brunner.
704. TSEU, AUGUSTINUS A. 周幼偉 (Ph.D. Loyola, Chicago, 1948)
The moral doctrine of Mo-Tze.
705. TSIANG, CHIEH 蔣傑, 1909- (Ph.D. Minnesota, 1948)
An economic study of some problems of Chinese agriculture.
706. TSIANG, I-MIEN 蔣以綿, 1907- (Ph.D. Johns Hopkins, 1942)
The question of expatriation in America prior to 1907.
707. TSIANG, TINGFU FULLER 蔣廷黻, 1895- (Ph.D. Columbia, 1923)
Labor and empires; a study of the reaction of British labor, mainly as represented in Parliament, to British imperialism since 1880. New York, Columbia University, 1923. 220 p.
(Studies in history, economics and public law, v. 106, no. 1; whole no. 239).
708. TSIEN, TSUEN-HSUIN 錢存訓, 1909- (Ph.D. Chicago, 1957)
The pre-printing records of China; a study of the development of early Chinese inscriptions and books.
709. TSO, SHIH-KAN SHELDON 石世康, 1901- (Ph.D. Indiana, 1928)
The labor movement in China. Shanghai, Commercial Press, 1928. 230 p.
710. TSOU, STANLEY SZU-YEE 鄒斯頌, 1922- (Ph.D. Harvard, 1946)
The world tea industry and China.
711. TSOU, TANG 鄒譚, 1918- (Ph.D. Chicago, 1951)
A study of the development of the scientific approach in political studies in the United States with particular emphasis on the methodological aspects of the works of Charles E. Merriam and Harold D. Lasswell.
712. TSOU, YI-CHUANG LU 鄒虛詒莊 (Ph.D. Chicago, 1950)
A study of dominant, equalitarian and submissive roles in marriage.
713. TSU, CHI-TUNG 朱起東, 1914- (Ph.D. Northwestern, 1945)
An original composition entitled: An heroic poem.
714. TSU, JOHN B. 祖炳民, 1914- (Ph.D. Fordham, 1953)
Sino-Soviet relations, 1945-1952.

715. TSUI, HIRAM HSIAN-HSIANG 崔憲詳, 1895- (Ph.D. Drew, 1926)
Immortality in modern religious thought.
716. TSU, PING-NAN 朱炳南, 1907- (Ph.D. Illinois, 1933)
Economic surplus and its taxation.
717. TSU, KWOH-MO 徐國懋, 1905- (Ph.D. Johns Hopkins, 1932)
Leased areas and concessions in China, with special reference
to their retrocession.
718. TSU, ANDREW YU-YUE 朱友漁, 1886- (Ph.D. Columbia, 1912)
The spirit of Chinese philanthropy; a study in mutual aid.
New York, Columbia University, Longmans, Green & Co., 1912.
122 p. (Studies in history, economics and public law, v. 50,
no. 1; whole no. 125).
719. TSUI, SHU-CHIN 崔壽琴, 1906-1957. (Ph.D. Harvard, 1933)
The influence of the Canton-Moscow entente upon Sun Yat-sen's
political philosophy and revolutionary tactics. (Chinese Soc.
& Polit. Sci. Rev., v. 18 (April, July, October, 1934) and v.
20 (April, 1936)
720. TSUI, TSUNG-HSUN 崔宗墳, 1898- (Ph.D. Stanford, 1927)
The Pan American Union as an agency of cooperation for the
American nations.
721. TU, HORACE TSOU CHOW 杜佐周 (Ph.D. Iowa, 1924)
The effects of different arrangements of the Chinese lan-
guage upon speed and comprehension of silent reading; from the
Psychological laboratories of the University of Iowa. (Peda-
gogical Seminary & Journal of Genetic Psychology, v. 38 (1930)
p. 321-337).
722. TU, PING-CHOW 杜秉洲, 1922- (Ph.D. Illinois, 1959)
Studies in two nature poets: William Wordsworth and T'ao
Ch'ien. (DA v. 20 (1959) p. 1771-1772).
- TU, TIEN-HSIANG SEE WU, TIEN-HSIANG TU
723. TU, TU 杜度, 1917- (Ph.D. Illinois, 1950)
The pricing system in a planned economy. (MA v. 11 (1951)
no. 1, p. 37-38).
724. TU, YUN-TAN 涂允檀, 1897- (Ph.D. Illinois, 1927)
State responsibility for injuries to foreigners on account
of mob violence, murder, and brigandage.
725. TUAN, MAO-LAN 段茂瀾, 1899- (Ph.D. Columbia, 1928)
Simonde de Sismondi as an economist. New York, Columbia Uni-
versity Press, London, P. S. King, 1927. 178 p. (Studies in
history, economics, and public law, no. 298).
726. TUAN, RENDER D. S. 段仁德, 1902- (Ed.D. Denver, 1952)

A proposed program in radio education for the University of Cheeloo.

727. TUAN, YI-FU 段義孚, 1930- (Ph.D. California, 1957)
Pediments in southeastern Arizona. Berkeley, University of California Press, 1959. (University of California publications in geography, v. 13, 163 p.)
728. TUNG, SHIH-TSIN 董時進, 1900- (Ph.D. Cornell, 1924)
The food supply and population of the world.
- TUNG, WAI-CHING SEE HO, WAI-CHING TUNG
729. TUNG, WILLIAM LING 董霖, 1907- (Ph.D. Illinois, 1939)
China and some phases of international law. London and New York, Oxford University Press, 1940. xiv, 210 p.
730. TZU, LIEN-CHAO 慈連昭, 1897- (Ph.D. Chicago, 1929)
The problem of subjectivity and objectivity in moral judgment as treated in pragmatism.
731. WAN, CHIEN-CHUNG 萬建中, 1917- (Ph.D. Wisconsin, 1950)
Consolidated balance sheet and income statement of Wisconsin agriculture since 1910.
732. WANG, ALFRED I. T. 王以德, 1922- (J.S.D. Yale, 1950)
A critical survey of the doctrines governing the intracorporate distribution of powers.
733. WANG, CHANG PING 王長平, 1885- (Ph.D. Michigan, 1914)
The general value of visual sense training in children. Baltimore, Warwick & York, 1916. vii, 85 p. (Educational psychology monographs, no. 15).
734. WANG, CHARLES KILORD ATHEN 王徵葵, 1904- (Ph.D. Chicago, 1931).
The significance of early personal history for certain personality traits. (Am. J. of Psychology, v. 44 (1932) p. 768-774).
735. WANG, CHEE 王琪, 1902- (Ph.D. New York, 1931)
State retirement systems for public school employees.
736. WANG, CHENG 王政, 1905- (Ph.D. Stanford, 1953)
The Kuomintang; a sociological study of demoralization. (DA v. 13 (1953) p. 608).
737. WANG, CHI-KAO 王季高, 1905- (Ph.D. Columbia, 1934)
Dissolution of the British Parliament, 1832-1931. New York, 1934. 175 p. (Studies in history, economics and public law, no. 396).
738. WANG, CHI-TSU 王維祖, 1925- (Ph.D. Illinois, 1953)

The postwar development of the foreign trade in Southeast Asia, 1946-1952. (DA v. 14 (1954) p. 259).

739. WANG, CHIH-PING 王治平, 1879- (Ph.D. Syracuse, 1917)
The open door policy in China.
740. WANG, CHING-CH'UN 王景春, 1883-1956. (Ph.D. Illinois, 1911)
Legislative regulation of railway finance in England. (University of Illinois studies in the social sciences, v. 7, nos. 1 and 2).
741. WANG, CHUNG-HUI 王寵惠, 1882-1958. (D.C.L. Yale, 1905)
Domicil: a study in comparative law.
742. WANG, FENG-GANG 黃方剛, 1901- (Ed.D. Stanford, 1931)
Japanese influence on educational reform in China from 1895 to 1911. Peiping, The Author's Bookstore, 1933. viii, 204 p.
743. WANG, FUNG-CHIAI 王鳳階, 1906- (Ph.D. Chicago, 1933)
An experimental study of eye-movements in the silent reading of Chinese. Chicago, 1934. v, 33 p.
744. WANG, GEORGE LI 汪理, 1918- (Ph.D. Colorado, 1952)
A study of the planning activities of the United States Department of Agriculture in the Missouri River Basin. (Colorado Univ. Bulletin v. 29 (1953) p. 122-125).
745. WANG, HAO 王浩, 1921- (Ph.D. Harvard, 1948)
An economical ontology for classical arithmetic.
746. WANG, HSIN-FU 王信孚, 1923- (Ph.D. Michigan State, 1960)
Retail food price index based on Michigan State University consumer panel. (DA v. 21 (1960) p. 84).
747. WANG, HUA-CHENG 王化成, 1903- (Ph.D. Chicago, 1927)
Measures of reparation for international delinquencies.
748. WANG, HUAI-MING 王懷明, 1894- (J.S.D. Northwestern, 1955)
Chinese and American criminal law: some comparisons.
- WANG, HUI-CHEN SEE LIU, HUI-CHEN WANG
749. WANG, JAMES DANIEL 王震輝, 1908- (Ph.D. George Peabody, 1941)
A study of certain factors associated with children's play interests. Nashville, 1941. 6 p. (George Peabody College for Teachers, Abstract of Contribution to education, no. 290).
750. WANG, JOHN J. 王任光, 1919- (Ph.D. Fordham, 1957)
Saint Peter Damian, The Monk.
751. WANG, KAN-YU 王翰愚, 1906- (Ph.D. Harvard, 1947)
The Hsien (county) government in China.

752. WANG, KING-CHING 王鏡澄, 1904- (Ph.D. Johns Hopkins, 1932)
Impeachments in American law and practice.
- WANG, LOIS RUJEN SEE GUO, LOIS RUJEN WANG
753. WANG, MINTA CHOU 王周明德, 1917- (Ph.D. Columbia, 1959)
The development of I. L. O. precedures for making and im-
plementing international labor conventions between 1945 and
1957. (DA v. 20 (1959) no. 5, p. 1852-1853).
754. WANG, PEI-TSU 王培祚, 1908- (Ed.D. Colorado, 1950)
A study of Tolman's sign-gestalt theory of learning.
755. WANG, PING-NAN 王炳南, 1905- (Ph.D. Pennsylvania, 1933)
Rail and motor carriers: competition and regulation. Phi-
ladelphia, 1932. iv, 230 p.
756. WANG, SAMUEL HSUAN 王璵, 1914- (Ph.D. Cornell, 1947)
The Sino-Japanese war and the American Far Eastern policy,
1931-1941.
757. WANG, SAMUEL NIEN-TZU 王念祖, 1917- (Ph.D. Harvard, 1945)
Industrialization, monetary expansion and inflation; an in-
troduction to the Study of the process of industrialization in
less developed countries.
758. WANG, SHENG-WU 王繩武, 1921- (Ph.D. Wisconsin, 1959)
Some fundamental problems of equipment investment planning.
(DA v. 20 (1959) p. 2094).
759. WANG, SHIH-YUNG 王世熊, 1914- (J.S.D. New York, 1939)
The International Settlement of Shanghai.
760. WANG, SUI 王素意, 1881-1948. (Ph.D. Northwestern, 1924)
The standardization of tests for musical capacity in the
educational laboratory of Northwestern University.
761. WANG, TE-HUA 王德華, 1922- (Ph.D. Iowa, 1952)
Land reform in the People's Republic of China. (DA v. 12
(1952) no. 6, p. 752-753).
762. WANG, TSAO-SHIH 王造時, 1902- (Ph.D. Wisconsin, 1929)
Disarmament in the foreign policy programs of the great
powers since 1919.
763. WANG, TSI-CHANG 王苜章, 1899- (Ph.D. Chicago, 1925)
The youth movement in China. New York, New Republic, 1927.
245 p.
764. WANG, TSU-LIEN 王祖廉, 1896- (Ph.D. Chicago, 1922)
The influence of tuition in the acquisition of skill. Prince-
ton, N. J., Psychological Review Co., 1925. 51 p. (Psychologi-
cal monographs, v. 34, no. 1; whole no. 154).

765. WANG, TUNG-CHI 汪通祺, 1918- (Ph.D. Washington (St.Louis), 1952)
Educational ideas of Dr. Sun Yat-sen.
766. WANG, WEN-SAN 王文山, 1918- (Ph.D. George Washington, 1932)
State control of municipal corporations in Virginia.
767. WANG, WILLIAM SHAO-YUNG 王孝榮, 1933- (Ph.D. Michigan, 1960)
Phonemic theory A (with application to Midwestern English).
(DA v. 21 (1960) p. 340-341).
768. WANG, YI-CHÜ 汪一駒, 1916- (Ph.D. Chicago, 1957)
Chinese intellectuals and the West.
769. WANG, YI-T'UNG 王伊同, 1914- (Ph.D. Harvard, 1949)
Official relations between China and Japan, 1368-1549. Cambridge, Harvard University Press, 1953. London, Oxford University Press, 1953. xi, 128 p. (Harvard-Yenching Institute studies, 9).
770. WANG, YUAN-CHAO 王元照, 1909- (Ph.D. Harvard, 1938)
German exchange control 1931-1936; a study of its origin, development, technique and economic effects.
771. WEE, KOK-ANN 黃國安, 1897- (Ph.D. Columbia, 1937)
Physical education in Protestant Christian colleges and universities of China. New York, 1937. vii, 105 p.
- WEI, DELIA ZUNG-FUNG SEE KOO, DELIA ZUNG-FUNG WEI
- WEI, GEORGIANA DJEN-DZI SEE SIE, GEORGIANA DJEN-DZI WEI
772. WEI, HENRY 韋文起, 1909- (Ph.D. Chicago, 1942)
The Sino-Japanese hostilities and international law.
773. WEI, KEN-SHEN 魏良聲, 1899- (Ph.D. Johns Hopkins, 1928)
The diplomatic relations between China and Russia. Published under title: Russo-Chinese diplomacy. Shanghai, Commercial Press, 1928. 382 p.
774. WEI, SIDNEY KOK 韋懋, 1896- (Ph.D. Chicago, 1923)
International relationship in China and its ethical, social and political interpretation.
775. WEI, WEN-PIN 魏文彬, 1888-1940. (Ph.D. Columbia, 1914)
The currency problem in China. New York, Columbia University, 1914. 156 p. (Studies in history, economics and public law, v. 59, no. 3).
776. WEI, WILSON SHIH-SHENG 衛士生, 1901- (Ph.D. New York, 1935)
The history of educational philosophy in China.
777. WEI, YUNG-CHING 魏永清, 1906- (Ed.D. Columbia, 1943)

A plan for the preparation of secondary school teachers in Hopei Province, China.

778. WEN, ALFRED YUEH-HSIUNG 温岳熊, 1920- (Ph.D. Indiana, 1948)
Most-favored-nation treatment in the early relations between China and foreign powers: a documentary study of China's attitude toward most-favored-nation treatment, as shown in the official and semi-official documents of the Ching dynasty.
779. WEN, HENRY LEONIDAS 温陵熊, 1917- (Ph.D. Indiana, 1942)
Comparative study of municipal structures and activities in the United States and China.
780. WEN, HSI-TSENG 温锡增, 1908- (Ph.D. Southern California, 1954)
The status of man in Neo-Confucianism.
781. WEN, LIEN-CHUNG 温联忠 (Ph.D. Ohio State, 1932)
The conception of culture with special reference to the educational philosophy of John Dewey.
782. WENG, TU-CHIEN 翁獨健, 1906- (Ph.D. Harvard, 1938)
Ai-hsieh: a study of his life.
783. WONG, FLORENCE FENG-YEE 黄奉儀, 1918- (Ed.D. Columbia, 1952)
Music education in modern Chinese schools.
784. WONG, GEORGE HO-CHING 黄道章, 1924- (Ph.D. Washington, 1958)
China's oppositions to Western religion and science during late Ming and early Ch'ing. (DA v. 19 (1959) no. 7, p. 1733-1734).
785. WONG, HELENE HAR-LIN 黄夏莲 (Ph.D. Louisiana, 1955)
The later Victorian theatre as reflected in The Theatre 1878-1897. (DA v. 15 (1955) p. 2347).
786. WONG, PEARL HUI 黄惠珠, 1918- (Ph.D. Southern California, 1946)
A comparative study of four social movements in China from 1912 to 1942.
787. WONG, WAH-YUNG 王容华, 1926- (Ph.D. New York, 1958)
Administration of UNICEF assistance: Burma malaria, a case study.
788. WONG, YUN-YUAN 王允元, 1905- (Ph.D. Pennsylvania, 1931)
Economic problems and results of electrification of steam railroads in the United States.
789. WOO, CHIANG-HWA 吴强华, 1915- (Ph.D. California, 1949)
Pacific settlement of international disputes by the Security Council.

790. WOO, CHIANG-LIN 吳江霖, 1914- (Ph.D. Syracuse, 1948)
Conformity in custom behavior: an investigation of seven male custom behaviors, in eleven situations, by the use of the J-curve theory and method.
791. WOO, KUN-KAN 吳坤詮, 1917- (Ed.D. Colorado, 1949)
Learning theory: its historical development and current trends.
792. WOO, MIEN 吳冕(南軒), 1895- (Ed.D. California, 1929)
A study of effects of some incentives upon mental efficiency of school children.
793. WOO, VEN-WAY 吳文蔚, 1896- (Ph.D. Pennsylvania, 1926)
Efficiency in railroad management, a study of the requirements of section 15a of the Transportation act, 1920. Shanghai? 1926. 109 p.
794. WU, CHAO-KWANG 伍朝光, 1904- (Ph.D. Johns Hopkins, 1928)
The international aspect of the missionary movement in China. Baltimore, Johns Hopkins Press, London, Oxford University Press, 1930. ix, 285 p. (Johns Hopkins University Studies in history and political science. Extra volumes, new ser. no. 11).
795. WU, CHARLES LING 吳澤霖, 1900- (Ph.D. Ohio State, 1927)
Attitudes toward negroes, Jews, and Orientals in the United States. Columbus, H. L. Hedrick, 1930. 13 p.
796. WU, CHEE-HSIEN 吳紀先, 1914- (Ph.D. Harvard, 1947)
Two decades of Soviet foreign trade.
797. WU, CHENG-HWA 吳澄華, 1909- (Ph.D. Washington, 1935)
The Sino-Japanese crisis and the world peace machinery.
798. WU, CHENG-TSU 伍承祖, 1925- (Ph.D. Clark, 1958)
Chinese people and China-town in New York City. (DA v. 19 (1959) p. 1715-1716).
799. WU, CHI-HWEI 吳繼輝, 1911- (Ph.D. Cornell, 1951)
Elements of conflict in Elizabethan tragedy.
800. WU, CH'I-YU 吳其玉, 1904- (Ph.D. Princeton, 1934)
China, Russia and Central Asia; a study of the political and diplomatic relations in regard to their respective interests in Central Asia beginning roughly from the commencement (1644) of the Ch'ing dynasty to the year 1895.
801. WU, CHIH-K'ANG 吳志剛, 1915- (Ph.D. Michigan, 1957)
The influence of the YMCA on the development of physical education in China. (DA v. 18 (1958) no. 4, p. 1333-1334).
802. WU, CHING-CHAO 吳景超, 1901- (Ph.D. Chicago, 1928)

Chinatowns: a study of symbiosis and assimilation.

803. WU, HAN-TAO 吳瀚濤, 1898- (Ph.D. Illinois, 1930)
Responsibility of states for injuries sustained by aliens on account of acts of insurgents.
804. WU, JAMES C. K. 吳清葵, 1911- (J.S.D. New York, 1936)
A comparative study of Chinese and New York law governing meeting of shareholders of a limited share company.
805. WU, KUO-CHENG 吳國楨, 1903- (Ph.D. Princeton, 1926)
Ancient Chinese political theories. Shanghai, Commercial Press, 1928. 340 p.
806. WU, KWANG-TSING 吳光清, 1905- (Ph.D. Chicago, 1944)
Scholarship, book production, and libraries in China (618-1644).
807. WU, NELSON IKON 吳納孫, 1919- (Ph.D. Yale, 1954)
Tung Chi-ch'ang, the man, his time and his landscape painting.
808. WU, PAAK SHING 伍伯勝, 1903- (Ph.D. Chicago, 1929)
Federal inspectorate: a study in Federal Aid Administration.
809. WU, PAO-AN 吳保安, 1913- (Ph.D. Harvard, 1946)
Kingship and law in feudal China; an inquiry into the nature of kinship and law in feudal China in the light of a comparison with kingship and law in feudal Europe.
810. WU, PEK-SI 吳百思, 1916- (Ph.D. Chicago, 1945)
Social characteristics of increasing, stable, and decreasing cities.
811. WU, SHAO-TSENG 吳紹曾, 1896- (Ph.D. Pennsylvania, 1930)
Railroad valuation and fair return; a study of the basis, rate, and related problems of fair return for American railroads,
812. WU, SHU-PAN 吳淑班, 1907- (Ph.D. Ohio State, 1934)
Implications of the philosophy of experimentalism for higher education, with special reference to methods of teaching.
- WU, SUEN-I SEE CHANG, SUEN-I WU
813. WU, TEH-YAO 吳德耀, 1915- (Ph.D. Harvard, 1946)
The balance of power in the Far East, 1921-1931.
814. WU, TIEN-HSIANG 伍杜天蔭, 1922- (Ph.D. Ohio State, 1952)
A critical study of selected high school textbooks dealing with world relations.
815. WU, WEN-TSAO 吳文藻, 1902- (Ph.D. Columbia, 1929)
The Chinese opium question in British opinion and action. New York, Academy Press, 1928. 192 p.

816. WU, YUNG-SHUN 吳永鈞, 1913- (Ph.D. Wisconsin, 1947)
The wool tariff in the United States economy.
817. YANG, CHANG-TUNG 楊昌棟, 1897- (Ph.D. Drew, 1935)
A program for the church of Ping-tan hsien, Fukien, based on a study of twenty-seven successful rural churches and other rural service organizations in the United States of America. Shanghai, Kwang Hsueh Publishing House, 1935. v, 125 p.
818. YANG, CHING-KUN 楊慶堃, 1919- (Ph.D. Michigan, 1940)
Marketing institutions in Jackson trading area as agencies of community integration.
819. YANG, CHO-LUNG 楊兆龍, 1904- (S.J.D. Harvard, 1935)
The judicial organization of China; a study of its present conditions and problems with reference to leading foreign systems.
820. YANG, DANIEL TEH-EN 楊德恩, 1911- (J.S.D. New York, 1935)
The relation of parent and child in the Chinese civil code and its historical evolution.
821. YANG, DAVID C. 楊逸塵 (Ph.D. Florida State, 1957)
A study of principles, policies, and techniques of personnel relations in industry and of their implications for personnel relations in education. (DA v. 17 (1957) no. 12, p. 2903).
822. YANG, ELLWOOD HSIN-PAO 楊學寶, 1904- (Ed.D. Columbia, 1945)
A study of the cooperative agricultural extension service of the United States.
823. YANG, HSIEN-TONG 楊顯東, 1908- (Ph.D. Cornell, 1937)
Development of the United States cotton standards.
824. YANG, JU-MEI 楊汝梅, 1898- (Ph.D. Michigan, 1926)
Goodwill and other intangibles, their significance and treatment in accounts. New York, The Ronald Press Co., 1927. v, 238 p.
825. YANG, LIANG-KUNG 楊亮功, 1885- (Ph.D. New York, 1928)
A study of the organization, functions and duties of boards of control of state universities in the United States, and the applications of such study to similar institutions in China.
826. YANG, LIEN-SHENG 楊聯陞, 1914- (Ph.D. Harvard, 1946)
Notes on the economic history of the Chin dynasty. (HJAS v. 9 (1946) p. 107-185).
- YANG, MARTIN C. SEE YANG, MOU-CH'UN
827. YANG, MATTHEW YUNG-CHUN 楊榮春, 1912- (Ph.D. Harvard, 1947)
The Truman committee.

828. YANG, MOU-CH'UN (MARTIN C.) 楊懋春, 1904- (Ph.D. Cornell, 1942)
The market town and rural life in China. Published under title: A Chinese village: Taitou, Shantung Province. New York, Columbia University Press, 1945. xvii, 275 p.
829. YANG, PAUL HSUEH-KUN 楊學坤, 1903- (Ph.D. Ohio State, 1935)
A critical study of monetary plans for China.
830. YANG, RICHARD FU-SEN 楊富森, 1918- (Ph.D. Washington, 1955)
Lü Tung-pin in the Yuan drama. (DA v. 16 (1956) p. 1136).
831. YANG, SHU-CHIA 楊嘉家, 1907- (Ph.D. Minnesota, 1943)
A study of the Chinese economy with special reference to farm credit.
832. YANG, SHU-CHIN 楊叔勤, 1916- (Ph.D. Wisconsin, 1955)
Thailand's experience with multiple exchange rates. Published under title: A multiple exchange rate system; an appraisal of Thailand's experience, 1946-1955. Madison, University of Wisconsin's Press, 1957. xviii, 200 p.
833. YANG, SHU-HSUIN 楊樹勳, 1918- (Ed.D. Columbia, 1951)
Practice materials in the pronunciation of American English with special reference to the problems of speakers of mandarin Chinese.
834. YANG, SUEH-CHANG 楊雪章, 1918- (Ph.D. Harvard, 1950)
China's depression and subsequent recovery, 1931-1936; an inquiry into the applicability of the modern income-determination theory.
- YANG, SUSAN TSUN SEE KIANG, SUSAN TSUN YANG
835. YANG, WILLIAN YU 楊蔚, 1907- (Ph.D. Cornell, 1937)
Business analysis of sixty cooperative farm supply stores in New York milk shed from July 1930 to June 1935.
836. YAO, ARTHUR 姚啟聖, 1900- (J.S.D. Michigan, 1930)
International responsibility of the state for contracts concluded with private persons not its own subjects.
837. YAO, FRANKLIN CHI-CH'ING 姚淇清, 1919- (J.S.D. Yale, 1950)
The role of the individual in contemporary international law and society.
838. YAO, SHUN-YU 姚善友, 1912- (Ph.D. Pennsylvania, 1941)
The chronological and seasonal distribution of floods and droughts in Chinese history, 206 B. C.-A. D. 1911. (HJAS v. 6 (1942) p. 273-312).
839. YEE, FRANK KICHUN 余秀豪, 1905- (Ph.D. California, 1942)
Police in modern China.

840. YEH, HSIA-TI 葉霞翟, 1916- (Ph.D. Wisconsin, 1944)
A study of the farm security administration as applicable to China's problems.
841. YEH, WALTER HUAI-DEH 葉懷德, 1911- (Ph.D. Rochester, 1949)
Chinese symphony.
842. YEN, CHIN-YUNG 嚴錦榮 (Ph.D. Columbia, 1905)
Rights of citizens and persons under the Fourteenth amendment. New York, Press of the New Era Publishing Co., Lancaster, Pa. 1905. 70 p.
843. YEN, CHING-YUEH 嚴景耀, 1905- (Ph.D. Chicago, 1934)
Crime in relation to social change in China. (Am. J. of Sociology v. 40 (1934) p. 298-308).
844. YEN, EN-TSUNG 嚴恩椿, 1896- (Ph.D. George Washington, 1922)
Diplomatic history relating to Shantung since Germany's advent into the Far Eastern politics to the close of the Washington Conference.
845. YEN, HAWKLING LUGINE 嚴鶴齡, 1879-1937. (Ph.D. Columbia, 1911)
A survey of constitutional development in China. New York, Columbia University, Longmans, Green, 1911. 136 p. (Studies in history, economics and public law, v. 40, no. 1; whole no. 104).
- YEN, ISABELLA YIYUN SEE KAO, ISABELLA YIYUN YEN
846. YIEH, TSUNG-KAO 葉崇高, 1906- (Ph.D. Chicago, 1934)
The adjustment problems of Chinese graduate students in American universities. Chicago, 1934. 127 p.
847. YIH, DACHIN 葉達卿, 1911- (Ph.D. Harvard, 1946)
The formation of Chinese bureaucracy.
848. YIN, CHILING 殷芝齡, 1897- (Ph.D. New York, 1923)
Reconstruction of modern educational organizations in China. Shanghai, Commercial Press, 1924. xviii, 171 p.
849. YIN, PAO-YU 尹葆宇, 1908- (Ph.D. Johns Hopkins, 1935)
Article 10 of the Covenant of the League of Nations: an interpretation.
850. YIU, CHIN-HSIEO TAI 尤戴清旭 (Ed.D. Harvard, 1952)
The life and work of Ts'ai Yuan-p'ei.
851. YIU, TUNG 尤桐, 1898-1959. (Ph.D. Princeton, 1946)
The T'ai-shan dialect. (DA v. 12 (1952) no. 3, p. 295).
852. YOUNG, CATO 楊開道, 1899- (Ph.D. Michigan State, 1927)

Some historical and social aspects of land colonization.

853. YOUNG, CHAN-SAIN 楊善三, 1904- (Ph.D. Indiana, 1929)
International Conferences as an agency of codification and
development of international law.
854. YOUNG, CHANG-NI 楊昌毅, 1918- (Ph.D. Harvard, 1946)
The Market street railway system in San Francisco.
855. YOUNG, CLARENCE KUANGSON 楊光生, 1900-1942. (Ph.D. Princeton,
1924)
Rights of aliens in the United States. (Chinese Soc. and
Pol. Sci. Rev., v. 15 (1931) p. 184-228).
856. YOUNG, JOHN 楊覺勇, 1920- (Ph.D. Johns Hopkins, 1955)
Japanese historians and the location of Yamadai. Published
under title: The location of Yamatai: a case study in Japanese
historiography, 720-1945. Baltimore, Johns Hopkins Press, 1958.
199 p. (Johns Hopkins University. Studies in history, and
political science, ser. 75, no. 2).
857. YOUNG, TIEN-CHENG 楊天成, 1918- (Ph.D. New York, 1958)
International civil service: principles and problems with
particular reference to the United Nations.
858. YU, DAVID 俞松身, 1918- (Ph.D. Chicago, 1959)
A comparative study of the metaphysics of Chu Hsi and A. N.
Whitehead.
859. YU, FREDERICK TEH-CHI 喻德基, 1921- (Ph.D. Iowa, 1951)
The treatment of China in four Chicago daily newspapers July
1 through December 31, 1949.
860. YU, MO-GUNG 余茂功, 1908- (J.S.D. New York, 1936)
International law at the time of Chan-kuo.
861. YU, SHIH-CHENG 于世正, 1920- (Ph.D. Iowa, 1952)
A study of nonwage benefit payments in industry.
- YU, SIU-WEN SEE KAO, SIU-WEN YU
862. YU, TINN-HUGH 余天休, 1897- (Ph.D. Clark, 1920)
Progress and social control in China.
863. YU, TENG-PIN 于登祇, 1920- (Ph.D. New York, 1960)
Variables of an aggregate consumption function.
864. YU, TSUNE-CHI 于倣吉, 1899- (Sc.D. New York, 1924)
Economic geographic problems in Manchuria. New York, Ameri-
can Book-Stratford Press, 1924. viii, 180 p.

(Ph.D. Columbia, 1927)

The interpretation of treaties. New York, Columbia University Press, 1927. 288 p. (Studies in history, economics and public law., no. 294).

865. YUAN, SHAO-CHI 袁紹基, 1912- (Ph.D. Harvard, 1941)
Personnel management in municipal police administration, with special reference to Boston, Chicago, Cincinnati, and Detroit.
866. YUEN, JACK 阮澤極, 1931- (Ed.D. Stanford, 1959)
The effects of variable scheduling on the achievement of typewriting skill. (DA v. 20 (1960) p. 3138).
867. YUEN, PEH-TSIAO 袁伯樵, 1902- (Ph.D. Colorado State College, 1939)
A comparative study of the philosophy, administrative organization and the curriculum of the secondary schools in England, France, Germany, Russia and the United States and their significance with respect to the reorganization of Chinese secondary education.
868. YUEN, WEN-PEH 袁文伯 (Ph.D. New York, 1930)
Influence of Taoism and related philosophies on Chinese economic thought.
869. YUI, SHIN-MIN SHERMAN 余新民, 1917- (Ph.D. Louisiana, 1945)
Foreign exchange accounting.
870. ZAU, FOO 曹孚, 1911- (Ed.D. Colorado, 1950)
The individual and social dimensions of John Dewey's philosophy of education.
- ZEN, E-TU SEE SUN, E-TU ZEN
871. ZEN, WEI-TS 慎微之, 1896- (Ph.D. Pennsylvania, 1945)
The role of education in postwar China.
872. ZI, DUNG HWE 徐騰輝 (Ph.D. Hartford Theological, 1930)
The idea of God in the Chinese classics: the development of the idea of T'ien and Shang-ti in the Chinese classics.
873. ZUNG, CECILIA SIEU-LING 程修齡, 1903- (J.S.D. New York, 1942)
Belligerent interference with mails on neutral ships and aircraft.

PART II: THE PHYSICAL, BIOLOGICAL AND ENGINEERING SCIENCES

874. ANG, ALFREDO HUA-SING 洪華生, 1933- (Ph.D. Illinois, 1959)
A distribution procedure for the analysis of continuous rectangular plates.
875. ANG, CHOH-YI 洪祖怡, 1920- (Ph.D. Illinois, 1954)
Kinetics of atom movements in goldnickel solid solutions. (DA v. 14 (1954) p. 809).
876. AU, LEWIS LI-TANG 區鯉騰, 1914- (Ph.D. Minnesota, 1952)
The effects of knee braces on the economy of rigid steel frames. (DA v. 13 (1953) p. 20).
877. AU, LEWIS TUNG 區東, 1923- (Ph.D. Illinois, 1951)
A numerical procedure for the analysis of pressure vessel heads.
878. BIEN, GEORGE SUNG-NIEN 卞松年, 1903- (Ph.D. Brown, 1934)
The influence of temperature on the conductance of some salts in anisole. (J. Am. Chem. Soc., v. 56 (1934) p. 1860-1865).
879. BIEN, PAUL BEH-NIEN 卞柏年, 1903- (Ph.D. Brown, 1932)
Properties of electrolytic solutions. VIII. Conductance of some ternary salts in liquid ammonia. (J. Am. Chem. Soc., v. 55 (1933) p. 3609-3614).
880. BIEN, RICHARD PANG-NIEN 卞彭年, 1901- (Sc.D.M.I.T., 1935)
A study of the crystalline properties of heat-treated tungsten wires and their relation to thermionic emission.
881. BOW, SING-TSE 鮑域志, 1923- (Ph.D. Northwestern, 1956)
Use of phase space in transient stability studies.
882. CHA, CHIEN 查謙, 1896- (Ph.D. Minnesota, 1924)
On the incident and emergent velocities of photoelectrons emitted from thin platinum films. (Philosophical Magazine, v. 49 (1925) p. 262-272).
883. CHA, YU-LIANG CHOU 查周玉良, 1923- (Ph.D. Chicago, 1952)
Floral morphology of three species of Gaultheria.
884. CHAI, CHEN-KANG 翟振綱, 1916- (Ph.D. Michigan State, 1951)
The relative importance of genetic and environmental factors on the butterfat production of Holstein-Friesian cattle. (DA v. 13 (1953) p. 611-6112).
885. CHAI, HO-CHENG 翟鶴程, 1909- (Ph.D. Iowa State, 1935)

Theoretical and model analysis of the bridge as a space structure with one concentrated load on the truss.

886. CHAN, ALLAN P. 陳春培, 1921- (Ph.D. Ohio State, 1949)
Some anatomico-physiological studies of the initiation and differentiation of chrysanthemum morifolium flower buds: with particular reference to the mechanism of timed-pinching.
- CHAN, CHAN-TSOO SEE CHIANG, CHIANG-TSO
887. CHAN, CHUN-YOUNG 陳春容, 1899- (Ph.D. California, 1922)
A study of the effects of water incursion in the Coalinga oil fields of California.
888. CHAN, FRANK LAI-NGI 陳建宜, 1905- (Sc.D. Michigan, 1933)
On the determination of calcium as oxalate by the use of urea and formic-formate buffer. (MA v. 7 (1946) no. 1, p. 9).
889. CHAN, KAM-FAI 陳鑑輝, (D.P.H. Columbia, 1952)
Studies on the nematode *syphacia obvelata*.
890. CHAN, KWOK-KEUNG 陳國強, 1923- (Ph.D. Purdue, 1955)
Investigation of black-white and color schlieren systems. (DA v. 15 (1955) p. 2505-2506).
891. CHAN, MING S. 1924- (Ph.D. Massachusetts U., 1956)
Some toxicological and physiological studies of ethylenediamine tetraacetic acid in the albino rat.
892. CHAN, PHILLIP CHONGLIN 曾宗仁, 1928- (Ph.D. Columbia, 1957)
Metabolic products of L-ascorbic acid. (DA v. 17 (1957) no. 8, p. 1653).
893. CHAN, SAI-PAK 陳世柏, 1921- (Ph.D. Illinois, 1953)
Comparison of step-by-step methods for analyzing the dynamic response of structures. (Illinois. University. Civil Engineering studies; structural research series, 36). (DA v. 13 (1953) p. 363).
- CHAN, SUI-TONG SEE FUNG, SUI-TONG CHAN
894. CHANG, ANDREW TSU-CHAO 張祖超, 1925- (Ph.D. Illinois Tech., 1958)
Equipment policy of the Bound Brook plant of the American Cyanamid Company.
895. CHANG, ARTHUR CHENG-CHUNG 張振中, 1917- (Ph.D. Illinois, 1945)
Engineering properties of Chicago subsoil.
896. CHANG, BAN-SUN 張鏐聲, 1921- (Ph.D. Wisconsin, 1954)
Combustion of Diesel fuels in a constant-volume bomb.

897. CHANG, BETTY Y. Y. WU 張吳日石, 1923- (Ph.D. Wisconsin, 1952)
Chemical studies on ursolic acid.
898. CHANG, CAROL CHING-HSIANG HSU 張徐慶祥, 1923- (Ph.D. Cornell, 1952)
Biological availability of calcium sulphate for the albino rat.
899. CHANG, CHANG-YING 張昌穎, 1910- (Ph.D. Wisconsin, 1933)
The cupro-alkali metal carbonate solution in the determination of reducing sugars. II. A modification of Pellet's solution. (Transactions, Wisconsin Academy of Sciences, Arts and Letters, v. 29 (1935) p. 381-384).
900. CHANG, CHARLES HUNG 張鴻鵬, 1922- (Ph.D. Wayne, 1959)
The reaction of epoxyethers with amines. A new method for the preparation of α -aminocarbonyl compounds.
901. CHANG, CHE-TYAN 張澤田, 1921- (Ph.D. Johns Hopkins, 1955)
On the interaction of weak disturbances and a plane shock of arbitrary strength in a perfect gas.
902. CHANG, CHEH-YAO 張澤堯, 1894- (Ph.D. Ohio State, 1921)
Catalytic saponification of oils and fats. Columbus, Ohio State University, 1921. 58 p.
903. CHANG, CHEN-CHUNG 張長中, 1927- (Ph.D. California, 1955)
Cardinal and ordinal factorization of relation types.
904. CHANG, CHENG-HSIU 張承修, 1918- (Ph.D. Washington, 1954)
Elimination of the pair interaction in the pseudoscalar meson theory and its application to the classical calculation of nucleon isobaric energy. (DA v. 14 (1954) p. 1440).
905. CHANG, CHENG-SHU WANG 張王承書, 1912- (Ph.D. Michigan, 1945)
The quantum theory of the second virial coefficient of the diatomic gas.
906. CHANG, CHI 章奇, 1924- (Ph.D. Minnesota, 1958)
The distribution relationship in the formation of mixed crystals of barium-lead sulfate by kinetically controlled precipitation. (DA v. 19 (1958) no. 4, p. 684).
907. CHANG, CHI-CHUAN 章紀川, 1920- (Ph.D. Cornell, 1951)
Some problems relating to the deflections of rectangular membranes and plates.
908. CHANG, CHIA-HUA 張家華, (Ph.D. Washington (St. Louis), 1952)
A study of the relative transmission of the Geiger-Mueller counter windows.
909. CHANG, CHIA-WEI 張家蔚, 1907- (Ph.D. California, 1940)
An experimental study of the development of "adobe" structure in soils.

910. CHANG, CHIAO-LIN 张翹林 1927- (D.S.C. Carnegie Tech., 1952)
Effects of range of stress and low temperature on fatigue of metals-background and apparatus.
911. CHANG, CHIEH-CH' IEN 张捷選, 1913- (Ph.D. C.I.T., 1950)
The linearized wing theory of the supersonic flow with the Karman's Fourier integral method.
912. CHANG, CHIEN-HOU 张建侯, 1918- (Sc.D. M.I.T., 1950)
The steam-carbon system in a fluidized bed.
913. CHANG, CHIH-YE 张致一, 1914- (Ph.D. Iowa, 1952)
Parabiosis and gonad transplantation in Xenopus laevis Dandin. (DA v. 12 (1952) no. 5, p. 605).
914. CHANG, CHIN 张锦, 1911- (Ph.D. Illinois, 1933)
Stereochemistry of dipyrryl and dipyrryl-benzenes.
915. CHANG, CHIN-YUAN 张徵元, 1925- (Ph.D. Stanford, 1958)
A study of the iterative method of network synthesis. (DA v. 19 (1959) p. 2306).
916. CHANG, CHING-YUEH 张景钱, 1898- (Ph.D. Chicago, 1926)
The origin and development of tissues in the rhizome of Pteris aquilina L.
917. CHANG, CHUNG-CHI CARL 张钟祺, 1918- (Ph.D. Wisconsin, 1953)
Analytic solution of two difficult problems in electro-magnetic theory.
918. CHANG, DSAI-CHWEN DJU 张居載春 (Ph.D. Cornell, 1948)
The vigor and the viability of soy beans during storage, heating and dehydration.
919. CHANG, FANG-CHEH 张方策, 1928- (Ph.D. Michigan, 1958)
The study of nuclear decay schemes by the single crystal gamma-summing-method and a 30-channel pulse height analyzer. (DA v. 19 (1958) p. 1418).
920. CHANG, FO-VAN 张福范, 1918- (Ph.D. Stanford, 1948)
Trigonometric series applied to cylindrical bending of thin plates. Coordinate geometry applied to the problem of truss distortion.
921. CHANG, FREDERIC CHEW-MING 曾朝明, 1905- (Ph.D. Harvard, 1941)
I. Alkylation of quinones with esters of tetravalent lead.
II. Triterpenoid ketones from Bambusa chungii.
922. CHANG, FU-KUEI 张馥葵, 1919- (Ph.D. Lehigh, 1950)
Torsion of built-up structural members.

923. CHANG, GILBERT CHING-HO 张景和, 1918- (Ph.D. Wisconsin, 1953)
Studies on streptomyces phages with special reference to host specificity.
924. CHANG, HAN 张谟, 1920- (Ph.D. Wisconsin, 1951)
A new study of modulation products.
925. CHANG, HAROLD HSIAO-LI 张孝禮, 1906- (Ph.D. Syracuse, 1951)
Approximately analytic functions of bounded type and boundary behavior of solutions of elliptic partial differential equations.
926. CHANG, HO-TSENG 张和岑, 1898- (Ph.D. Cornell, 1932)
The effect of light and darkness on the uptake and distribution of nitrogen in Phaseolus vulgaris, L.
927. CHANG, HOWARD HOW-CHUNG 鄭厚忠, 1922- (Ph.D. Harvard, 1955)
Diffraction of electromagnetic waves by an aperture in an infinite plane conducting screen.
928. CHANG, HSI-CHUN 张锡钧, 1898- (Ph.D. Chicago, 1926)
Studies on the physiology of the thyroid gland.
929. CHANG, HSIANG-TUNG 张香桐, 1907- (Ph.D. Yale, 1946)
Segmentation, lamination and topographical projection in the nervous system with special reference to the tail of Ateles.
7 pts. Pts. 1-2 (Yale J. of Biology & Medicine, v. 19 Dec. 1946 and Jan. 1947); pts. 3-4 (J. of Anatomy, v. 81, pt. 2 (Apr. 1947); pt. 5 (J. of Anatomy, v. 83, pt. 1 (Jan. 1949); pt. 6 (J. of Neurophysiology v. 10 (1947); and pt. 7 (J. of Anatomy) v. 83, pt. 4 (Oct. 1949).
930. CHANG, HSIEN-TSIU 张憲秋, 1915- (Ph.D. Iowa State, 1944)
Effects of carbon dioxide and oxygen on absorption by roots. (Iowa J. of Sc. v. 19 (1944) p. 11-14).
931. CHANG, HSING-CHIEN 张興鈴, 1921- (Sc.D. M.I.T., 1952)
Observations of creep in aluminum at elevated temperatures.
932. CHANG, HSON-MOU 张雄謀, 1923- (Ph.D. Iowa State, 1951)
Separation of menthol from mint oils by fractional distillation and by chromatographic adsorption. (Iowa. J. of Sc. v. 26 (1952) p. 181-182).
933. CHANG, HSU 张煦, 1913- (Sc.D. Harvard, 1940)
The characteristics of the magnetron oscillation.
934. CHANG, HSU 张煦, 1932- (Ph.D. Carnegie Tech., 1959)
Fields associated with ellipsoids with application to shielding, thin films, and twistors.
935. CHANG, HUAN-YANG 张煥揚, 1923- (Ph.D. Iowa State, 1960)
Relationship of soybean oil quality with completeness of extraction. (DA v. 21 (1960) p. 567).

936. CHANG, HUNG-CHI 張鴻基, 1904- (Ph.D. Michigan, 1930)
Transformation of linear partial differential equations.
(Transactions, Sci. Soc. of China, v. 7, no. 2, 1931. p. 95-125).
937. CHANG, HUNG-CHI 張宏奇, 1916- (Ph.D. Louisiana, 1953)
Electric conduction at an interface.
938. CHANG, HUNG-YUAN 張洪元, 1904- (Sc.D. M. I. T., 1930)
Studies of the rate of reaction in the contact sulfuric acid
processes.
- CHANG, HWEI-YA SEE LOH, HWEI-YA CHANG
939. CHANG, I-CHEN 張以楨, 1921- (Ph.D. Illinois Tech., 1958)
On the buckling strength of frames.
940. CHANG, I-DEE 張以棟, 1922- (Ph.D. C. I. T., 1959)
Navier-Stokes solutions at large distances from a finite
object.
941. CHANG, IRENE CHING-LAI CHEN 張陳景萊, 1916- (Ph.D. Wash-
ington State, 1948)
Nutritive value of soymilk and soybean curd.
942. CHANG IRENE HWEI-LIN 張慧林, 1927- (Ph.D. Illinois, 1956)
The effect of Vitamin B₁₂ on some aspects of glycine metabo-
lism. (DA v. 16 (1956) no. 10, p. 1788-1789).
943. CHANG, JEFFREY PO-I 張伯毅, 1917- (Ph.D. Illinois, 1949)
The action of DDT on the Golgi bodies in insects nervous tis-
sue.
944. CHANG, JOSEPH TSUNG-PING 張宗炳, 1915- (Ph.D. Cornell, 1938)
The effect of temperature upon the dormancy of insects.
945. CHANG, JOSEPH YUNG 張 勇, 1932- (Ph.D. Notre Dame, 1958)
Effect of various additives on the radiolysis of liquid
cyclohexane.
946. CHANG, KE-CHUNG 張克忠, 1902- (Sc.D. M.I.T., 1928)
The rate of interaction between vapors and liquids.
947. CHANG, KERN KO-NAN 張可南, 1918- (D.E.E. Brooklyn Poly-
technic, 1954)
Beam focusing by periodic and complementary fields.
948. CHANG, KUAN-HOW 張寬厚, 1914- (Ph.D. Michigan State, 1949)
Studies on the bacteriostatic and bactericidal action of
streptomycin and sulfadiazine on Salmonella pullorum.
949. CHANG, KUO-TSUN 張國俊, 1922- (Ph.D. Stanford, 1952)
Stability of rectangular plates with two free edges, bent
in the plane.

950. CHANG, KWANG-SO FRANCIS 张光朝, 1906- (Ph.D. Cornell, 1937)
A revision of Chinese acridinae Pt. 1: Subfamilies Eumastacinae and acridinae.
951. CHANG, KWEI 张奎, 1906- (Ph.D. Iowa State, 1937)
Effects of temperature on the oocysts of various species of Eimeria (Coccidia, Protozoa). (Am. J. of Hygiene, v. 26 (1937) p. 337-351).
952. CHANG, LEO SHIH-YEN 张世彦, 1925- (Ph.D. Brooklyn Polytechnic, 1956)
The solution properties of styrene-methacrylic acid copolymers. (DA v. 16 (1956) p. 1063).
953. CHANG, LIE-TIEN 张力田, 1915- (Ph.D. Louisiana, 1952)
A study of temperature effect on adsorption chromatography.
954. CHANG, LILLIE EN-HSI OO 张恩恩, 1922- (Ph.D. Cornell, 1960)
The amino acid and protein composition of certain varieties of wheat. (DA v. 21, p. 1307).
955. CHANG, MARGUERITE SHUE-WEN YEH 张雪文, 1923- (Ph.D. Tulane, 1959)
Structure determination of a compound in the reaction of acetophenone and nitric acid. (DA v. 20 (1959) p. 1576).
956. CHANG, MARY CECILE YUNG-YING 张莹英, 1930- (Ph.D. St. Louis, 1960)
A kinetic study of the rearrangement of racemic and optically active 1, 1-Bis (p-methoxyphenyl) - 2, m-chlorophenyl - 2 - phenyl - 1, 2 - ethanediol in acetic acid solution. (DA v. 21 (1961) p. 2889).
957. CHANG, MARY P. 张斌, 1930- (Ph.D. California, 1954)
The chemistry of certain condensation products of acrylonitrile.
958. CHANG, MEI-LING WU 张吴美玲, 1915- (Ph.D. Oregon State, 1951)
The concentration of riboflavin in the serum and urine of human subjects on a controlled diet.
959. CHANG, MELVIN CHEN-SIANG 张振祥, 1921- (Sc.D. M.I.T., 1951)
Adsorption of barium and laurate ions on quartz.
960. CHANG, MENG-TE 张蒙德, 1918- (Ph.D. Illinois, 1949)
Effects of traffic capacity and locomotive performance on the design of railroads.
961. CHANG, MILDRED YU-HUA 张玉华, 1933- (Ph.D. Rochester, 1959)
A study of the correlation of configuration of the erythrina alkaloids.

CHANG, NAI-HSUAN SEE SHEN, NAI-HSUAN CHANG

962. CHANG, NIEN-CHIH 张念智, 1923- (Ph.D. Stanford, 1953)
Further studies of the monotron oscillator. (DA v. 13 (1953)
no. 5, p. 843).
963. CHANG, PAUL CHUAN 张铨 (Ph.D. Cincinnati, 1940)
Some studies on the mechanism of vegetable tannage.
964. CHANG, PERKINS PENG-KENG 张本庚, 1916- (Ph.D. Purdue, 1958)
Alkaline degradation of periodate-oxidized starch xylan and
dextran. (DA v. 19 (1959) p. 1909-1910).
965. CHANG, PIN 张彬, 1925- (Ph.D. California, 1954)
Measurement and general correlation of diffusion of non-
electrolytes.
966. CHANG, PING-HSI 张炳熹, 1919- (Ph.D. Harvard, 1950)
Structure and metamorphism of the Bridgewater-Woodstock area,
Vermont.
967. CHANG, PRISCILLA CHEN-HSING 章珍馨, 1930- (Ph.D. Chicago,
1958)
Radiation induced reactions of olefins.
968. CHANG, RICHARD CHI-CHENG 张奇珍, 1918- (Ph.D. Syracuse,
1954)
Physical chemistry of fire fighting foam and foaming agents:
Phase I. Studies on bubble sizes and bubble size distribution.
Phase II. Studies on the behavior of single films. (DA v. 15
(1955) no. 1, p. 47).
969. CHANG, ROBERT SHIHMAN 张似蒨, 1922- (Sc.D. Harvard, 1952)
The specific hemagglutination inhibition test in the detec-
tion of circulating antigens in epidemic typhus and tubercu-
lous infection of man.
970. CHANG, ROGER LO-CHING 张祿经, 1916- (Sc.D. Carnegie Tech.,
1945)
An electrochemical study on the constitution and properties
of molten slags of the systems $\text{CaO} - \text{SiO}_2$ and $\text{CaO} - \text{Al}_2\text{O}_3 - \text{SiO}_2$.
- CHANG, RUTH HSIN-YUEH SEE CHENG, RUTH HSIN-YUEH CHANG
971. CHANG, SHELDON SHOU-LIEN 张守廉, 1920- (Ph.D. Purdue, 1947)
Semi-finite terminated electric wave filters.
972. CHANG, SHEN-CHIN 张慎勤, 1914- (Ph.D. Oregon State, 1952)
The effect of successive treatments of DDT on individual
susceptibility in the American cockroach and the large milk-
weed bug.

973. CHANG, SHIH-CHUAN 张世權, 1915- (Ph.D. Maryland, 1952)
An investigation of the force fields in triborine triamine
and in benzene.
974. CHANG, SHIH-LU 张師魯, 1911- (D.P.H. Harvard, 1941)
Studies on Entomoeba histolytica.
975. CHANG, SHIH-TOH 张士鐸, 1923- (Ph.D. North Dakota, 1952)
Comparison of analytical methods of rigid frames with inclined
members.
976. CHANG, SHOU-CHING 张守敬, 1919- (Ph.D. Wisconsin, 1957)
Iron phosphate solubility product and the discrete chemical
forms of inorganic phosphorus in soils. (DA v. 17 (1957) no. 6,
p. 1178-1179).
977. CHANG, SHU-TING 张樹庭, 1930- (Ph.D. Wisconsin, 1960)
The effect of freezing temperatures of varying intensities
and durations on the germination of maize harvested at different
stages of maturity. (DA v. 21 (1960) p. 406).
978. CHANG, SHI-CHANG 章錫昌, 1911- (Ph.D. Minnesota, 1941)
Morphological and physiological causes for varietal differ-
ences in shattering and after-harvest sprouting in cereal crops.
(Papers no. 2059 and 1956 of the Scientific journal series,
Minnesota Agricultural Experiment Station. Reprinted from J. of
Am. Soc. of Agronomy, v. 35, no. 5-6, (May-June, 1943) p. 435-
441, 482-490).
979. CHANG, SING-CHEN 张信誠, 1907- (Ph.D. Rutgers, 1938)
The transformation of phosphorus during the decomposition of
organic matter.
980. CHANG, STEPHEN HUNG-TE 张鳴德, 1906- (Ph.D. Chicago, 1933)
Studies on rigor mortis of the heart.
981. CHANG, STEPHEN SZU-SHIANG 张馬四祥, 1918- (Ph.D. Illinois,
1952)
The isolation and characterization of the polymers formed
during the autoxidation of ethyl linoleate.
982. CHANG, SZE-HOU 张思侯, 1913- (Ph.D. Harvard, 1948)
Theoretical and experimental studies on superregeneration.
983. CHANG, TE-TZU 张德慈, 1927- (Ph.D. Minnesota, 1959)
Analysis of genes conditioning resistance of oat varieties
to races of Puccinia coronata Cda. var. avenae F. and L. (DA
v. 20 (1959) no. 4, p. 1133-1134).
- CHANG, THERESA SEE LEE, THERESA CHANG
984. CHANG, T'IEN-SUN 张天生, 1931- (Ph.D. Illinois, 1955)
Prediction of the rheological behavior of concrete from its

- sonic properties. (DA v. 16 (1956) no. 2, p. 308).
985. CHANG, TIMOTHY SCOTT 张先光, 1925- (Ph.D. Ohio State, 1957)
The significance of the bursa of Fabricius of chickens in antibody production. (DA v. 17 (1957) p. 2117).
986. CHANG, TSO-KAN 张作幹, 1907- (Ph.D. Connecticut, 1949)
Skeletal growth in Ancon sheep.
987. CHANG, TSU-SHEN 张祖紳, 1921- (Ph.D. Michigan, 1954)
The quadratic potential constants of the methyl halides. (DA v. 14 (1954) no. 7, p. 1092-1093).
988. CHANG, TSUAN-YUAN 张全元, 1914- (Sc.D. M.I.T., 1941)
Combustion of heavy fuel oil.
989. CHANG, TSUENG-HSING 张正欣, 1931- (Ph.D. Texas, 1960)
Reduction of the sex-linked recessive lethal frequencies in Drosophila melanogaster by argon, nitrogen, and methane under pressure. (DA v. 21, (1960) p. 1339).
990. CHANG, TSUN-TSING 张鍾儀, (Sc.D. M. I. T., 1938)
Short-circuit analysis of single-phase machines.
991. CHANG, TSUNG-HAN 张宗漢, 1900- (Ph.D. Chicago, 1932)
The influence of electrolytes on respiration in nerve. (Am. J. of Physiology, v. 3, no. 3 (April, 1935) p. 681-696).
992. CH'ANG, TUNG 常通, 1918- (Ph.D. Harvard, 1947)
The impedance characteristics of antennas involving loop and linear elements.
993. CHANG, WALTER Y. M. , 1928- (Sc.D. Temple, 1959)
Complete obstruction of the large bowel due to adenocarcinoma.
994. CHANG, WAN-YUIN 张萬雲, 1911- (Ph.D. Texas A and M., 1955)
The chemical characteristics of cotton-seed meal and its biological utilization.
995. CHANG, WEI-SHEN 张為申, 1909- (Ph.D. Wisconsin, 1950)
Production and purification of soluble bound biotin.
996. CHANG, WEN-HAN 张文漢, 1912- (Ph.D. Cornell, 1951)
Design of the stereo-orthographic plotter for photogrammetric mapping.
997. CHANG, WEN-HSIANG 张文祥, 1922- (Ph.D. Rensselaer, 1955)
The flash welding of commercial molybdenum.
998. CHANG, WEN-HSUAN 张聞選, 1926- (Ph.D. Northwestern, 1959)
The stereochemistry and reaction kinetics of ketonization of enols. (DA v. 20 (1959) p. 2010).

999. CHANG, WILLIAM SHEN-CHIE 张慎四, 1931- (Ph.D. Brown, 1957)
On the excitation of surface waves. (DA v. 18 (1958) p. 626-627).
1000. CHANG, YEN-TSAI 张崇才, 1918- (Ph.D. North Carolina, 1951)
Catalytic reduction studies of alpha-oximino ketones.
1001. CHANG, YET-OY 张月霞, 1913- (Ph.D. Columbia, 1954)
Soybean products as supplements to rice in Chinese diets, with special reference to their protein and calcium content. (DA v. 14 (1954) no. 8, p. 1201).
1002. CHANG, YI-CHUNG 张一中, 1917- (Ph.D. Washington, 1952)
A study of some quaternary liquid extraction systems with two liquid pairs of negligible miscibilities.
1003. CHANG, YING-PE 张英伯, 1916- (Ph.D. Michigan, 1951)
Anatomy of wood and bark in the Rubiaceae. (MA v. 11 (1951) no. 4, p. 825-826).
1004. CHANG, YU-CHE 张钰哲, 1902- (Ph.D. Chicago, 1929)
A study of the orientation of the orbit-planes of sixteen visual binaries having determinate inclinations.
1005. CHANG, YU-WEI 张有维, 1919- (Ph.D. Washington, 1953)
The chemistry of tetrahydropyretrolone and related compounds. The isolation and the preliminary structure determination of muscle relaxant constituents from Potentilla anserina L.
1006. CHANG, YUAN-FENG 张远葦, 1928- (Ph.D. Harvard, 1959)
Transient phenomena in semiconductor diodes.
1007. CHANG, YUN-TIEN 张润田, 1895- (D.Eng. Rensselaer, 1928)
The economics of cantilever bridges.
1008. CHAO, CHI-CHANG 赵继昌, 1923- (Ph.D. Columbia, 1958)
Dynamical response of an elastic half-space to tangential surface loadings. (Columbia University. Dept. of Civil Engineering. Technical report, no. 11).
1009. CHAO, CHUAN-YING 赵传樱, 1920- (Ph.D. Illinois, 1957)
Heterotic effects of a chromosomal segment in maize. (DA v. 17 (1957) no. 10, p. 2130).
1010. CHAO, CHUNG-YAO 赵忠尧, 1902- (Ph.D. C.I.T., 1930)
The absorption coefficient of hard gamma-rays.
1011. CHAO, EDWARD CHING-TE 赵景德, 1919- (Ph.D. Chicago, 1948)
Granitization and related geochemical changes due to cation diffusion.
1012. CHAO, EMIL HO-SEN 赵和生, 1919- (Ph.D. Ohio State, 1950)
Utilization of lignin for making azo and sulfur dyes.

1013. CHAO, FU-CHUAN 趙福權, 1919- (Ph.D. California, 1952)
Isotopic tracer studies of the biological precursors of the amino acid glycine.
1014. CHAO, GEORGE YIEN-CHI 趙齊奇, 1930- (Ph.D. Chicago, 1958)
The crystal structure of orthorhombic $KAlGe_3O_8$.
1015. CHAO, HSIEN-GIEH SIE 趙謝成傑, 1921- (Ph.D. Cornell, 1950)
Studies on lysine in protein-containing feed stuffs (including a study of the determination of tyrosine). I. Determination of lysine. II. Influence of hydrolytic procedures on the liberation of lysine. III. The effect of heat on lysine.
1016. CHAO, HSIU-FU 趙修復, 1917- (Ph.D. Massachusetts U., 1951)
Classification of Chinese dragon-flies of the family Gomphidae (Odonata).
1017. CHAO, HSU-YUNG 趙煦雍 (Ph.D. Ohio State, 1934)
The reduction of the viscosity of nitrocellulose solutions by the action of ammonia.
1018. CHAO, IPING 趙以炳, 1909- (Ph.D. Chicago, 1934)
Action of electrolytes on stimulation of the skeletal muscle. I. The influence of neutral sodium-salt solutions on chemical stimulation. II. The cold stimulation and the influence of neutral sodium-salt solutions on the cold stimulation. Baltimore, 1934. 550-568 p. (Am. J. of Physiology, v. 109, no. 3 (Sept. 1934))
1019. CHAO, JOWETT CHOU 趙壽, 1915- (Ph.D. Cornell, 1949)
Fumigation and seed germination.
1020. CHAO, KUANG-TSENG 趙廣增, 1907- (Ph.D. Michigan, 1939)
Temperature parameters from negative bands of nitrogen under excitation by electron impact.
1021. CHAO, KWANG-CHU 趙廣緒, 1925- (Ph.D. Wisconsin, 1956)
Vapor-liquid equilibria in the ternary system ethyl acetate-benzene-cyclohexane. (DA v. 16 (1956) no. 11, p. 2114).
1022. CHAO, LIEN-FANG 趙連芳, 1894- (Ph.D. Wisconsin, 1927)
Linkage studies in rice. (Papers from the Dept. of Genetics, Agricultural Experiment Station, University of Wisconsin, no. 79 and no. 80. Reprinted from Genetics v. 13 (March and May, 1928) 2 parts).
1023. CHAO, PAO-KUO 趙保國, 1918- (Ph.D. Indiana, 1954)
A study of some of the factors that control the maintenance and concentration of kappa per cell in stock 51, variety 4 killers of Paramecium aurelia.
1024. CHAO, SHIH-CHIEH 趙世傑, 1921- (Ph.D. Stanford, 1953)
Wave theory of low frequency ionospheric propagation. (DA v. 13

(1953) p. 210).

1025. CHAO, SI-TSAN JOHN 趙士譚, 1913- (Ph.D. Iowa State, 1946)
Bacterial blight and bacterial pustule of soybean.
1026. CHAO, SIU-HUNG 趙修鴻, 1896- (Ph.D. Chicago, 1935)
The photographic infrared absorption spectrum of gaseous ammonia. (Phys. Rev. v. 50 (1936) no. 1, p. 27-37).
1027. CHAO, TAI-SIANG 趙大祥, 1919- (Ph.D. Purdue, 1953)
A kinetic study of the continuous hydrolysis of fatty esters.
1028. CHAO, TSAI-HSIANG 趙在祥, 1920- (Ph.D. Purdue, 1940)
The chemical properties of certain chloro derivatives of propane.
1029. CHAO, TSEI-YU 趙則儼, 1914- (Ph.D. Va. Polytechnic, 1952)
Electrochemistry of systems containing aluminum phosphate dissolved in fused borate and phosphate mixtures. (DA v. 12 (1952) no. 4, p. 459).
1030. CHAO, TSUN-TIEN 趙焜田, 1918- (Ph.D. Oregon State, 1960)
The movement and adsorption of sulfate ions in soil systems. (DA v. 21 (1960) p. 406-407).
1031. CHAO, TUNG-FANG 趙同芳, 1918- (Ph.D. Minnesota, 1952)
A study of the phytotoxic action of 2, 4-dichlorophenoxyacetic acid on certain aquatic plants. (DA v. 12 (1952) no. 3, p. 245-246).
1032. CHAO, WU-WAI 趙無違, 1921- (Sc.D. M.I.T., 1949)
A study of a supersonic axial flow compressor.
1033. CHAO, YUNG-CHANG 趙永昌, 1909- (Ph.D. Ohio State, 1952)
Comparative effectiveness against the granary weevil of contact, fumigation and repellency of pyrenone, pyrethrins, piperonyl butoxide, lindane and DDT. (DA v. 18 (1958) p. 2264).
1034. CHEH, CHING 車鏡, 1912- (Ph.D. Minnesota, 1939)
Oxygen-containing organic inhibitors of corrosion.
1035. CHEN, ANTHONY CHAO-TUNG 陳朝棟, 1927- (Ph.D. Northwestern, 1959)
I. Dehydrocyclization of n-Heptane-1-C14 over chromia-alumina catalysis. II. Dehydrocyclization of N-Octane-1-C14 over chromia-alumina catalysts. III. Thermal reactions of 5-Ethyl - and of 4,5- and 5,6- dimethyl - 1,3- cyclohexadiene. (DA v. 20 (1960) p. 3508).
1036. CHEN, BEH-KANG 陳伯康, 1900- (Ph.D. Chicago, 1931)
The early development of the duck's egg, with special reference to the origin of the primitive streak. (J. of Morphology, v. 53 (1932) p. 133-187).

1037. CHEN, CATHERINE SHUI-HUA HSIA 陳夏瑞華, 1928- (Ph.D. Brooklyn Polytechnic, 1955)
Amino substituted polystyrenes. (DA v. 16 (1956) p. 1045).
1038. CHEN, CHE-JEN 陳哲人, 1914- (Ph.D. Lehigh, 1960)
Investigation of shock tube boundary layer by tracer methods. (DA v. 21 (1960) p. 930).
1039. CHEN, CHEN CHONG 鄭章成, 1887- (Ph.D. Yale, 1919)
A correlation study of the colon-aerogenes group of bacteria, with special reference to the organisms occurring in the soil. (J. of Bacteriology, v. 5, no. 3 (1920) p. 253-298).
1040. CHEN, CHENG-LIN 陳晉林, 1929- (Ph.D. Illinois, 1959)
Electron temperature dependence of the recombination coefficient in pure helium. (DA v. 20 (1960) p. 3241-3242).
1041. CHEN, CHI-KWANG 程志光, 1922- (Ph.D. Missouri, 1952)
Catalytic oxidation of sulfur dioxide in aqueous solution. (DA v. 12 (1952) no. 6, p. 822-823).
1042. CHEN, CHIA-YUNG 陳家鏞, 1922- (Ph.D. Illinois, 1951)
Mechanism of the steam-carbon reaction in the flow system.
1043. CHEN, CHIAN-YUANG 陳鑑遠, 1917- (Ph.D. Syracuse, 1951)
I. Reaction chemistry of sulfur compounds and cellulose.
II. One step process for manufacturing viscose and configuration and structure of cellulose xanthate.
1044. CHEN, CHIE-YUAN 陳傑元, 1920- (Ph.D. Purdue, 1943)
Heat transfer in annuli. (Transactions of Am. Soc. of Mechanical Engineers, p. 99-106).
1045. CHEN, CHIEN-HUO 陳建侯, 1918- (Ph.D. Lehigh, 1950)
Lateral buckling of 1 - section members with axial load and unequal end-moments in the plane of web.
1046. CHEN, CHIH-WEN 陳志文, (Ph.D. Columbia, 1954)
The cubic to tetragonal diffusionless phase change in the gold-cadmium system. (DA v. 14 (1954) no. 8, p. 1193-1194).
1047. CHEN, CHUN-CHUEN 陳均泉, 1929- (Ph.D. California, (Davis) 1959)
Photochemistry of hydrogen peroxide.
1048. CHEN, CHUNG-CHENG 陳中正, 1922- (Ph.D. Delaware, 1954)
Vat dyes from phenanthraquinone.
1049. CHEN, DICK DI 陳迪, 1929- (Ph.D. Stanford, 1959)
A study of the linear emitting-role magnetron amplifier. (DA v. 20 (1960) p. 3242).
1050. CHEN, FANG-SHANG 陳芳祥, 1928- (Ph.D. Ohio State, 1959)

Analytical study on the transverse field traveling-wave tubes.
(DA v. 20 (1959) p. 2197).

1051. CHEN, FRANCIS FENG-HSIANG 陳鳳翔, 1929- (Ph.D. Harvard, 1954)
The interaction of 870 mev protons with nuclei.
CHEN, FU-HO SEE CHOW, FU-HO CHEN
1052. CHEN, GRAHAM MIEN 陳冕, 1903- (Sc.D. Michigan, 1930)
An improved commutator and some sources of error in the commutator method for the measurement of overvoltage. The measurement of polarisation by the direct and commutator methods. (J. of Phys. Chem., v. 36 (1932) p. 1156-1177).
1053. CHEN, HAN-K'UEI 陳涵奎, 1918- (Ph.D. Illinois, 1950)
Mutual impedance of slot antennas.
1054. CHEN, HAROLD HSIAO-JEN 陳敘仁, 1926- (Ph.D. California, 1958)
I. The synthesis of pseudocolchinel methyl ether. II. The Wolff-Kishner reduction of α -oximinoketones.
1055. CHEN, HAROLD HWAI 鄭亨懷, 1900-1937. (Ph.D. Harvard, 1927)
Genesis of certain secondary vanadates molybdates, and associated minerals as illustrated by the ores of Searchlight, Nev., and other districts.
CHEN HELEN LUN SEE WU, HELEN LUN CHEN
1056. CHEN, HENRY SHIH CHANG 陳世昌, 1910- (Ph.D. Pennsylvania, 1934)
A precise measurement of the K alpha line of iron by the grating method.
1057. CHEN, HONG-YU 陳鴻佑, 1911- (Ph.D. Minnesota, 1940)
Crop rotation studies and the use of crop rotation in soil conservation programs in southern Minnesota. (Minnesota University. Agricultural Experiment Station, Tech. Bulletin, no. 149 (December, 1941).
1058. CHEN, HSIN-KUO 陳新國, 1901- (Ph.D. Illinois, 1928)
The development of the pectoral limb of Necturus maculosus. Urbana, 1935. 71 p. (Illinois Biological Monographs, v. 14 no. 1).
1059. CHEN, HSIN-MIN 陳新民, 1912- (Sc.D. M.I.T., 1945)
The chromium-oxygen-hydrogen equilibrium in liquid iron.
1060. CHEN, HSIN-TAO 陳心陶, 1903- (Ph.D. Harvard, 1931)
Host reactions of Ctenocephalus felis to Dipylidium caninum.
1061. CHEN, HSU 陳煦, 1921- (Ph.D. Wisconsin, 1957)

Equations for the inductance, capacitance and short-circuit forces of busses comprised of angle conductors located back-to-back. (DA v. 17 (1957) p. 2547-2548).

1062. CHEN, HSUEH-HSIN 陳學新, 1922- (Ph.D. Kentucky, 1958)
I. Some 3, 5-disubstituted benzotrichlorides as possible insecticides. II. A preliminary study of the effects of soil insecticides upon plant growth.
1063. CHEN, HUNG-HWEI 陳鴻達, 1900- (Ph.D. Iowa State, 1934)
Anthracnose of grain sorghum caused by Colletotrichum lineola Corda.
1064. CHEN, HUNG-YU 陳鴻禹, 1929- (Ph.D. Illinois, 1960)
Nuclear magnetic resonance studies of molecular association and proton chemical exchange. (DA v. 20 (1960) p. 4537).
- CHEN, IRENE CHING-LAI SEE CHANG, IRENE CHING-LAI CHEN
1065. CHEN, JAMES LING 陳靈, 1917- (Ph.D. Purdue, 1947)
A pharmacognostical study of valerian. A phytochemical study of matarique. (DA v. 15 (1955) no. 1, p. 133).
1066. CHEN, JO-YUN TUNG 陳董若蘊, 1920- (Ph.D. Iowa, 1947)
Studies of the Raman effect of the isomers of decalin.
1067. CHEN, JOSEPH HSIU 陳銑, 1931- (Ph.D. Notre Dame, 1958)
Ultrasonic excitation of rotational isomers.
1068. CHEN, JOSES JEN-LIEH 陳仁烈, 1911- (Ph.D. Southern California, 1951)
A study of the probable energy loss of electrons in matter with a double thin lens beta ray spectrometer.
- CHEN, JU-YU SEE HO, JU-YU CHEN
1069. CHEN, JUH-WAH 陳柱華, 1928- (Ph.D. Illinois, 1959)
Nitrogen dioxide and dinitrogen tetroxide simultaneous reactions with water. (DA v. 20 (1960) p. 3234).
1070. CHEN, KAN 陳幹, 1928- (Sc.D. M.I.T., 1954)
Quasi-linearization techniques for transient study of non-linear feedback-control systems.
1071. CHEN, KEN 鄭庚, 1901- (Sc.D. Michigan, 1934)
Studies on "pebrine" with the purpose of discovering a new method of control.
1072. CHEN, KENG-TAO 陳耕陶, 1912- (Ph.D. Minnesota, 1945)
Studies on the wheat pigments.
1073. CHEN, KO-CHUNG 陳可忠, 1900- (Ph.D. Chicago, 1926)
The effect of electrical potential on the optical rotation

of betaines; preparation of derivatives of alpha-trimethyl-ammonium-propionate and epsilon-trimethyl ammonium-beta, xidimethyl-octoate; and determination of basic constant of alpha and epsilon betaines.

1074. CHEN, KO-KUEI 陳克恢, 1898- (Ph.D. Wisconsin, 1923)
Studies of autolysis. X. The autolysis of muscle. (J. of Biological Chemistry, v. 59 (1924) p. 151-164).
1075. CHEN, KUANG-HSU 陳光旭, 1905- (Ph.D. Illinois, 1945)
I. Structure of cyclic vinyl tertiary amines. II. Syntheses of homologous tetrahydrocannabinols.
1076. CHEN, KUN-MU 陳坤木, 1933- (Ph.D. Harvard, 1960)
Antennas coupled to open wire lines.
1077. CHEN, KUO-TSAI 陳國才, (Ph.D. Columbia, 1951)
Integration in free groups (Ann. of Mathematics, v. 54 (1951) p. 147-162).
1078. CHEN, LESLIE HUNG 陳宏, 1923- (Sc.D. Harvard, 1950)
Fluorinated hydrocarbons as binary-cycle working fluids.
1079. CHEN, LIANG-SHENG 陳梁生, 1916- (Ph.D. Harvard, 1944)
Stress-deformation and strength characteristics of cohesionless soils.
- CHEN, LUETTA SIU-YING SEE METCALF, LUETTA SIU-YING CHEN
1080. CHEN, LYDIA PI-LIN 陳碧琳, 1924- (Ph.D. Southern California, 1956)
Free erythrocyte porphyrins in thalassemia.
- CHEN, MABEL MEI-MEI SEE CHEN, MABEL MEI-MEI CHEN
1081. CHEN, MABEL MEI-MEI CHEN 陳陳梅梅, 1929- (Ph.D. Bryn Mawr, 1956)
The hydrolysis of meta-alkylbenzhydryl chlorides.
1082. CHEN, MEI-CHIO 陳美覺, 1910- (Ph.D. Utah, 1951)
I. Molecular theory of damping in fibers. (1) vibrational study of saran in fibers. II. Molecular theory of damping in fibers. (2) Temperature effect on the energy loss in saran. III. Stress relaxation and shrinkage in fibers.
1083. CHEN, MICHAEL MING 陳明, 1932- (Ph.D. M.I.T., 1960)
Heat transfer in heat exchanges under frosting conditions.
1084. CHEN, MING-CHIH 陳明志, 1918- (Ph.D. Buffalo, 1950)
The aliphatic examidines.
1085. CHEN, MING-MAO 陳明茂, 1919- (Ph.D. Illinois, 1952)
On large deflection of annular and circular plates under

- uniform normal pressure. (DA v. 12 (1952) no. 5, p. 655).
1086. CHEN, NAI-YUEN 陳迺元, 1926- (Sc.D. M. I. T., 1959)
Transient heat and moisture transfer to skin through thermally-irradiated cloth.
1087. CHEN, NENG-KUAN 陳能寬, 1923- (D.Eng. Yale, 1950)
Structural studies of plastic deformation in recrystallization of aluminum single crystals.
1088. CHEN, PEARL MEI-CHU LIU 陳劉美珠, 1903- (Ph.D. Michigan, 1937)
A study of seed sterility in crosses between *Oenothera franciscana* Bartlett and its tetraploid. (MA v. 9 (1949) no. 2, p. 25-27).
1089. CHEN, PEI-PING 陳伯屏, 1913- (Ph.D. Brown, 1950)
The panel matrix method for analyzing plane structures.
1090. CHEN, PHILIP STANLEY 陳學勤, 1903- (Ph.D. Michigan State, 1933)
Chlorine derivatives of *m*-cresol. Easton, Pa., Mack Printing Co., 1933. 7 p.
1091. CHEN, PHILIP STANLEY, JR. 陳惠生, 1932- (Ph.D. Rochester, 1954)
Studies on the renal excretion of calcium.
1092. CHEN, PHOO HWA 鄭華 (輔華), 1889- (Ph.D. Cornell, 1917)
An investigation of comparative deflections of steel arch ribs with three, two and no hinges. (Cornell Civil Engineer, v. 26 (1918) pp. 184, 229).
- CHEN, PIN-DJI SEE CHENG, PIN-DJI CHEN
1093. CHEN, PING-CHAO 陳秉肇, 1912- (Ph.D. Missouri, 1950)
A study of the dissolution of titanium in acids with emphasis on hydrofluoric acid. (MA v. 10 (1950) no. 4, p. 243-245).
1094. CHEN, PING-FAN 陳秉範, 1914- (Ph.D. Va. Polytechnic, 1960)
Geology and mineral resources of the Goose Creek area near Roanoke, Virginia.
1095. CHEN, ROBERT LONG-WEN 陳震文, 1925- (Ph.D. Syracuse, 1960)
The construction and properties of nonequilibrium Gibbsian ensembles. (DA v. 21 (1961) p. 2749).
1096. CHEN, RONALD WALTER 陳壽延, 1928- (Ph.D. California, 1958)
Studies on the effects of adrenal cortical hormones on lipogenesis.
1097. CHEN, SHAN-MING 陳善銘, 1909- (Ph.D. Minnesota, 1943)

Studies on Rhizoctonia solani Kühn.

1098. CHEN, SHANG-YI 陳尚義, 1910- (Ph.D. C.I.T., 1940)
The broadening of the resonance lines of rubidium under different pressures of its own vapor.
1099. CHEN, SHAO-LIN 陳紹齡, 1918- (Ph.D. Cornell, 1949)
Use of radioactive phosphorous and carbon for transport studies in plants.
1100. CHEN, SHEAU-WU 程曉五, (Ph.D. Minnesota, 1958)
Inelastic scattering of 40 mev protons from various elements. (DA v. 19 (1959) p. 2990).
1101. CHEN, SHEO-CHU 程守洙, 1911- (Ph.D. Tennessee, 1951)
(A) Nuclear disintegration by position - K-electron annihilation. (B) Quadrupole moment and magnetic moment of the lithium nucleus.
- CHEN, SHIH-CHIA SEE LIN, SHIH-CHIA CHEN
- CHEN, SHIH-DZUNG SEE LÜ, SHIH-DZUNG CHEN
1102. CHEN, SHIH-KAN 陳時侃, 1921- (Ph.D. Chicago, 1953)
I. Molecular orbital calculation for some simple nitrogen compounds. II. A study of irreversible titanium electrode reactions.
1103. CHEN, SHIH-TI 陳世錕, 1908- (Ph.D. Cornell, 1935)
The interstitial cells in the ovary of the dog.
1104. CHEN, SHIH-YUAN 陳士元, 1926- (Ph.D. Ohio State, 1955)
Heat transfer to boiling water inside tubes with forced circulation.
- CHEN, SHU-TEH SEE MOY, SHU-TEH CHEN
1105. CHAN, SHUK-YEE 陳淑儀, 1915- (Ph.D. Pennsylvania State, 1942)
Studies on the etiology of sweet cherry canker in Pennsylvania. (Penn. State Abstracts, v. 5 (1942) p. 173-178).
1106. CHEN, SIMON KO-SIANG 陳國祥, 1925- (Ph.D. Wisconsin, 1953)
The application of absorption spectra for compression temperature measurement.
1107. CHEN, SINCLAIR NAI-CHUN 陳乃椿, 1930- (Ph.D. Ohio State, 1960)
The diffraction by a uniform grating of cylinders and its effect on the pointing accuracy of a monopulse antenna. (DA v. 21 (1960) p. 148-149).

1108. CHEN, SOPHIA SHEN-CHAO 陳素非, 1905- (Ph.D. Cornell, 1939)
The interrelationships of nutrition, chemical composition, structure and fragility of the bone in old age.
1109. CHEN, SZE-YEE 陳思義, 1902- (Ph.D. Wisconsin, 1927)
Illicium religiosum. Siebold, mang tsao; a phytochemical study. (Am. J. of Pharmacy, v. 101, (Aug., Sept., and Oct., 1929) 72 p.).
1110. CHEN, TAO-HUNG 陳道弘, 1915- (Ph.D. Cornell, 1949)
The initial stages of bed-load movement.
1111. CHEN, TIEN-CHI 陳天機, 1928- (Ph.D. Duke, 1957)
A generalized united-atom approach for the evaluation of molecular electronic energy levels and its mechanization by means of an electronic digital computer.
1112. CHEN, TIEN-CHIH 陳天池, 1922- (Ph.D. Louisiana, 1949)
The synthesis and insecticidal activity of some halogenated aromatic ethers.
1113. CHEN, TIEN-YOU 陳天佑, 1923- (Ph.D. Illinois, 1954)
Numerical determination of influence coefficients for moments in skew I-beam bridges. (DA v. 14 (1954) no. 11, p. 2022).
1114. CHEN, TSE-YIN 陳子英, 1897- (Ph.D. Columbia, 1929)
On the development of imaginal buds in normal and mutant Drosophila melanogaster. (J. of Morphology and Physiology, v. 47, (1929) p. 135-199).
1115. CHEN, TSUNG-SHAN 陳宗善 (Sc.D. M.I.T., 1938)
Effect of external capacitance on the operation of salient-pole synchronous machines.
1116. CHEN, TUNG-CHANG 陳桐章, 1917- (Ph.D. Pennsylvania, 1957)
A study of partial magnetization and the multiple stable-state magnetic counter. (DA v. 17 (1957) p. 2547).
1117. CHEN, T'UNG-TOU 陳同度, 1905- (Ph.D. Johns Hopkins, 1933)
Electrode potentials of biologically important oxidation-reduction systems with unstable oxidants; studies on oxidation-reduction. XX. Epinephrine and related compounds. (J. of Biological Chemistry, v. 102 (1933) no. 2, 29 p.).
1118. CHEN, TZE-TUAN 陳則端, 1906- (Ph.D. Pennsylvania, 1934)
Studies on chromosomes in opalinid protozoa. I. Nuclear structure and mitosis in a binucleated opalinid (ciliata) with special reference to the chromosomes.
1119. CHEN, WAY-MING 陳為敏, 1916- (Ph.D. California, 1945)
Power function of the analysis of variance and covariance of a normal bivariate population.

1120. CHEN, WAYNE HWA-WEI 陳華偉, 1922- (Ph.D. Washington, 1952)
On the singular points of the homogeneous ordinary differential equation.
1121. CHEN, WEI 陳偉, 1905- (Ph.D. Cornell, 1935)
Injurious effects of overliming Dunkirk silty clay loam soil.
1122. CHEN, WEN-LAN 陳文瀾, 1917- (Ph.D. Penn. State, 1950)
Continuous generation and Tyndallmetric measurement of dust clouds; an investigation of a possible method to evaluate mine dust. (Penn. State Abstracts, v. 13 (1950) p. 371-375).
1123. CHEN, WEN-LIANG 陳文良, 1934- (Sc.D. M.I.T., 1959)
Effect of geometrical imperfection on the elastic buckling of thin shallow spherical shells.
1124. CHEN, WILFRED CHING-CHING 陳慶京, 1924- (Ph.D. Florida, 1953)
Studies on the absorption of nitrogen by citrus from foliar applications of urea.
1125. CHEN, WILLIAM KUO-WEI 陳國偉, 1928- (Ph.D. Brooklyn Polytechnic, 1958)
I. Graft polymers derived by high energy radiation. II. Preparation of ion-exchange membranes from graft polymer. (DA v. 20 (1959) p. 882).
1126. CHEN, WING-YOO 陳榮耀, 1922- (Ph.D. Notre Dame, 1953)
The stereochemistry of cyclohexane derivatives.
1127. CHEN, YEN-PING 陳延炳, 1900- (Ph.D. Northwestern, 1939)
The preparation of enzyme phosphatase and a study of its effect upon the living organism.
1128. CHEN, YIE 陳義, 1900- (Ph.D. Pennsylvania, 1935)
Taxonomy and faunal relations of the limnetic oligochaeta of China. (Contributions from the Biol. Lab. of Sci. Soc. of China. Zoological series, v. 14 (1940) 131 p.)
1129. CHEN, YU 陳煜, 1921- (Sc.D. Harvard, 1950)
On the hydrodynamic stability of two-dimensional parallel uniform shearing motion of viscous fluid.
1130. CHEN, YU-GWAN 陳祐光, 1893- (Ph.D. Columbia, 1922)
Synthesis of 2-methyl-4-selenoquinazolone, 2-phenyl-benzoselenazole, and its derivatives.
1131. CHEN, YU-MIN 陳育民, 1922- (Ph.D. Southern California, 1960)
Effects of sex hormones on cholesterol metabolism. (DA v. 21 (1960) p. 1355).
1132. CHEN, YUEH-HUA 陳月華, 1929- (Ph.D. Massachusetts U., 1959)
Acylation of active hydrogen compounds with lactone.

1133. CHEN, YUN-TI 陳榮悌, 1919- (Ph.D. Indiana, 1952)
Some reactions of silane and germane.
1134. CHENG, AMBER LIENG-SHAN 鄭亮善, 1916- (Ph.D. Southern California, 1948)
Studies on fat digestibility: the effect of melting point and dietary calcium and magnesium levels.
1135. CHENG, BETTY PENG-TUNG HSU 鄭許鵬同, 1919- (Ph.D. Maryland, 1952)
Studies on the interrelationship of vitamin B₁₂ with methylating compounds and amino acids in chick nutrition.
1136. CHENG, CHAO-SHING 鄭兆興, 1914- (Ph.D. Temple, 1955)
The preparation of p-aminobenzoyl glycol derivatives of 2-aminopyrimidine, 2-aminothiazole and aniline. Replacement of the pyrazine ring in pteric acid by the imidazole ring. (DA v. 15 (1955) p. 1496).
1137. CHENG, CHARLES CHUNG-HOU 程崇厚, 1911- (Ph.D. Yale, 1939)
New antiseptics derived from carvacrol and thymol.
1138. CHENG, CHE-MIN 鄭哲敏, 1923- (Ph.D. C.I.T., 1952)
Studies on thermal stresses in elastic solids.
1139. CHENG, CHEN-YIN 鄭鎮營, 1930- (Ph.D. Illinois, 1960)
Diffusion of cations in various soil systems. (DA v. 21 (1961) p. 2501-2502).
1140. CHENG, CHI-MO 鄭啟謨, 1924- (Ph.D. Illinois, 1952)
The effect of series capacitors on the steady-state stability of transmission lines.
1141. CHENG, CHIA-CHUNG 鄭家昌, 1925- (Ph.D. Texas, 1954)
The stereoisomerism of cyclic mercaptals, mercaptoles and their sulfones. (J. of Org. Chem., v. 23 (1958) p. 983-990).
1142. CHENG, CHIN-HUAN 程鏡寰, 1919- (Ph.D. Illinois, 1959)
Low temperature specific heats of some binary alloys of transition metals. (DA v. 20 (1959) p. 256).
1143. CHENG, CHIN-JUNG 城錦榮, 1928- (Ph.D. Purdue, 1953)
Free and forced convection heat transfer from transmission lines.
1144. CHENG, CHING-TUAN 鄭慶端, 1908- (Ph.D. Michigan State, 1945)
The diseases of new-born lambs with special emphasis on bacterio-pathology. (MA v. 6 (1945) no. 2, p. 7).
1145. CHENG, CHUAN-HUAN WU 鄭吳傳歡, 1919- (Ph.D. Michigan State, 1955)
Changes in the apparent ascorbic acid of strawberries during frozen storage. (DA v. 19 (1958) p. 35).

1146. CHENG, CHUNG-FU 鄭仲孚, 1913- (Ph.D. Minnesota, 1945)
Self-fertility studies in several species of commercial grasses. (Paper no. 2294 of the Scientific journal series, Minnesota Agricultural Experiment Station. J. Am. Soc. of Agronomy, v. 38, (1946) no. 10, p. 873-881).
1147. CHENG, CZE-CHING 鄭思鏡, 1914- (Ph.D. Harvard, 1951)
The development of the shoulder region of the opossum, Didelphys virginiana, with special reference to the musculature.
1148. CHENG, DAVID HONG 鄭鴻, (Ph.D. Columbia, 1950)
I. Nuclei of strain in the semi-infinite solid. II. Thermoelastic stress in the semi-infinite solid. (J. of Applied Phys. v. 21 (1950) p. 926-933).
1149. CHENG, DAVID KEUN 鄭鈞, 1916- (Sc.D. Harvard, 1946)
Theory of operation and applications of coupled circuit oscillating system.
1150. CHENG, DOROTHY WEI 鄭魏漢馨, 1914- (Ph.D. Iowa State, 1954)
A study of the occurrence of teratogeny in vitamin E-deficient rats and associated abnormalities in blood and tissues. (Iowa J. of Sc., v. 30 (1956) p. 340-341).
1151. CHENG, EDMUND WEI-KUANG 鄭偉光, 1916-1958. (Ph.D. Iowa State, 1952)
Effect of vitamin B₁₂ on growth, food utilization and nitrogen retention in rats. (Iowa J. of Sc., v. 27 (1953) p. 140-141).
1152. CHENG, ELBERT CHIH-YI 程志臣, 1896- (Ph.D. Columbia, 1940)
Production of non-corrosive alloys.
1153. CHENG, FRANK HSIEH-FU 鄭燦甫, 1923- (Ph.D. Indiana, 1957)
Studies of immunological reactions using chemical and histochemical techniques. (DA v. 17 (1957) p. 2136-2137).
1154. CHENG, FRED FA-WU 鄭法五, 1918- (Ph.D. Emory, 1958)
Infrared analysis of inorganic anions. (DA v. 19 (1959) p. 2990).
1155. CHENG, FUNG-YING 鄭鳳瀛, 1916- (Ph.D. Harvard, 1952)
Studies on taxonomy and morphology of the Mecoptera.
1156. CHENG, GEORGE KAI 鄭玟, 1920- (Sc.D. M.I.T., 1945)
Flow of gasses at low pressures.
1157. CHENG, HSI-CHIEH 鄭希傑, 1912- (Ph.D. Ohio State, 1939)
Rayon and paper pulps by the electrolysis of sodium chloride solutions.
1158. CHENG, HSIEN-KEI 鄭顯基, 1923- (Ph.D. Cornell, 1952)
Thin wings in conical flow.

1159. CHENG, KUANG-LU 程廣祿, 1919- (Ph.D. Illinois, 1951)
Base sorption and release in soils and their determination.
1160. CHENG, KUO-CHANG 鄭國錫, 1914- (Ph.D. Wisconsin, 1951)
A quantitative analysis of a type of reductional mitosis induced in Allium cepa by low temperatures.
1161. CHENG, KWO-CHANG 鄭國昌, 1927- (Ph.D. Ohio State, 1960)
A theoretical investigation of the elastic-plastic behavior of prismatic-shaped bodies subjected to flexural force systems for the purpose of interpreting low-cycle fatigue data. (DA v. 21 (1961) p. 834).
1162. CHENG, LAURA MARY 鄭維夏, 1918- (Ph.D. Catholic U., 1951)
Energy transfer by collision in benzene vapor. (J. of Chem. Physics, v. 19, no. 6, (June, 1951) p. 693-697).
1163. CHENG, LIBIN TSI 鄭集, 1902- (Ph.D. Indiana, 1934)
I. Biocolloids of soybeans. II. Isoelectric point of glycinin. (J. of Phys. Chem., v. 40 (1936) p. 453-459).
1164. CHENG, LIN-SHENG 鄭林生, 1921- (Ph.D. Ohio State, 1952)
Construction of solenoid type beta spectrometer and beta spectra of Ce^{144} - Pr^{144} Ba^{131} , and CO^{56} , 57, 58.
1165. CHENG, MIN-TEH 程民德, 1918- (Ph.D. Princeton, 1949)
On the uniqueness theorem of multiple trigonometrical series. (DA v. 15 (1955) no. 3, p. 423-424).
1166. CHENG, NAI-YI 程迺頤, 1902- (Ph.D. Chicago, 1929)
The relation of retroactive effect to the degree of similarity.
1167. CHENG, PEILIEU 鄭丕留, 1912- (Ph.D. Wisconsin, 1948)
Studies on mammalian spermatozoa - relation of certain physiological characteristics to fertility and effects of testosterone propionate upon these characteristics.
1168. CHENG, PERCY TZE, 1923- (Ph.D. Delaware, 1951)
Heat transfer to boiling hydrocarbons by natural circulation in vertical tubes.
1169. CHENG, PIN-DJI CHEN 鄭陳品芝, 1902- (Ph.D. Michigan, 1935)*
The germ cell cycle in the trematode, Paragonimus kellicotti Ward. (Transactions of the Am. Microscopical Soc., v. 56 (1937) no. 2, p. 208-236).
1170. CHENG, PING-YOU 程炳耀, 1921- (Ph.D. California, 1953)
Studies on hydrodynamic volume and hydration of bushy stunt virus.
1171. CHENG, RICHARD KWOK-WEI 程國維, 1927- (Ph.D. Purdue, 1957)
Sampled-data representation of nonlinear systems. (DA v. 17 (1957) p. 1973).

1172. CHENG, RUTH HSIN-YUEH CHANG 鄭張新月, 1925- (Ph.D. Wisconsin, 1953)
Some comparative and theoretical studies on the culinary quality of potatoes.
1173. CHENG, SHAO-CHIUNG 朱紹迴, 1901- (Sc.D. Johns Hopkins, 1930)
Leucocyte counts in rabbits; observations on the influence of various physiological factors and pathological conditions.
1174. CHENG, SHIH-HU 陳協古, 1918- (Ph.D. Illinois Tech., 1955)
Local stress distribution in beams and plates under a concentrated force.
1175. CHENG, SHUN 程璵, 1919- (Ph.D. Wisconsin, 1959)
Torsion of rectangular sandwich plate. (DA v. 20 (1959) p. 980).
1176. CHENG, SIN-I 程心一, 1921- (Ph.D. Princeton, 1952)
Intrinsic high frequency combustion stability in a liquid propellant rocket motor.
1177. CHENG, SZE-CHUH 鄭師拙, 1921- (Ph.D. Pennsylvania, 1954)
Studies of the terminal oxidases in neurospora tetrasperma and the phenomenon of heat activation of its ascospores. (DA v. 14 (1954) p. 757).
1178. CHENG, THOMAS CLEMENT , 1930- (Ph.D. Virginia, 1959)
Systematic morphological and life history studies on the Trematode family Brachycoeliidae Johnston, 1913. (DA v. 20 (1959) no. 4, p. 1134).
1179. CHENG, TIEN-HSI 鄭天熙, 1912- (Ph.D. Ohio State, 1939)
The toxicity of yellow phosphorus to cockroaches.
1180. CHENG, TSENG-TUNG 鄭曾同, 1915- (Ph.D. Cornell, 1949)
On the sum of independent random variables.
1181. CHENG, TSO-HSIN 鄭作新, 1906- (Sc.D. Michigan, 1930)
The germ cell history of Rana cantabrigensis Baird. (Zeitschrift für Zellforschung und Mikroskopische Anatomie. 16. Band, 3. und 4. Heft).
1182. CHENG, WU-CHIEH 鄭武杰, 1922- (Ph.D. Georgia Tech., 1953)
Magnetic rotation spectra of molecules.
1183. CHENG, YAO-CHUN 程耀椿, 1898- (Ph.D. Columbia, 1927)
Practical limitations in the use of sodium hydroxide solutions for extraction of tar acids from low temperature coal tars.
1184. CHENG, YEE-FUNG 鄭衍芬, 1897- (Ph.D. Stanford, 1934)
Polarization of general X-rays from thick targets.
1185. CHENG, YING-CHANG 程瀛章, 1898- (Ph.D. Chicago, 1920)

Cohesion, adhesion, tensile strength, tensile energy, negative surface energy, interfacial tension, and molecular attraction. (J. of Am. Chem. Soc. v. 43 (1921) no. 1, p. 35-53).

1186. CHENG, YUAN-YING STELLA 鄭元英, 1908- (Ph.D. Cornell, 1954)
The effect of sprouting on the nutritive value of soybeans: the ascorbic acid content and the protein quality.
1187. CHEO, KWOH-HWA 周國華, 1903- (Ph.D. Minnesota, 1946)
Ecological changes due to thinning red pine. (J. of Forestry, v. 44 (1946) p. 369-371).
1188. CHEO, LUTHER PEH-HSUIN 周伯軒, 1920- (Ph.D. Oregon, 1951)
The density of the sum of sets of Gaussian integers.
1189. CHEO, MING-TSANG 周明祥, 1907- (Ph.D. Cornell, 1933)
The Gyrinidae of China. (Peking Natural History Bull., v. 8 (1934) p. 205-237).
1190. CHEO, PEN-CHING 周本瑾, 1919- (Ph.D. Wisconsin, 1951)
Relation of environmental factors to resistance and to the concentration of cucumber virus I in spinach.
1191. CHEO, SI-PING 周西屏, 1910- (Sc.D. Michigan, 1933)
Singularities of analytic vector functions.
1192. CHEO, YING-CHANG 周映昌, 1911- (Ph.D. Michigan, 1952)
An investigation of methods of improving the bonding qualities of soybean glue. (DA v. 12 (1952) no. 4, p. 485).
1193. CHEW, JU-NAM 趙子男, 1923- (Ph.D. Texas, 1953)
Liquid films in free fall on a solid surface.
1194. CHI, CHIEN CHEN 蔡建鎮, 1925- (Ph.D. Wisconsin, 1959)
The relation of fusarium species to wilts and root rots of red clover. (DA v. 20 (1959) no. 3, p. 860-861).
1195. CHI, LOIS LOK-YEE WONG 戚王樂爾, 1921- (Ph.D. Southern California, 1953)
Studies of *Euhaplorchis californiensis* Martin, 1950, in chicks and monkeys: effect of feeding and fasting of chicks and monkeys upon the intensity of infection; evidence of tissue invasion in chicks. (J. of Parasitology, v. 40 (1954) p. 316-321, 414-418).
1196. CHI, YUOH-FONG 紀育璽, 1899- (Ph.D. Yale, 1928)
Researches on pyrimidines CX and CXIV. (A method for synthesizing heterocyclic compounds containing condensed pyrimidine rings). (Recueil des travaux chimiques des Pays-Bas, v. 49 (1930) p. 197-201; J. of Am. Chem. Soc. v. 52 (1930) p. 1580-1584).
1197. CHIA, YUAN-TSAN 賈元榮, 1928- (Ph.D. California, 1958)
Chemistry of +1 iodine in alkaline solution.

1198. CHIANG, CHAO-WANG 蔣起望, 1925- (Ph.D. Wisconsin, 1960)
Physical and chemical ignition delays for different fuels
and an operating diesel engine. (DA v. 21 (1960) p. 576-577).
1199. CHIANG, CHIANG-TSO (CHAN, CHAN-TSOO) 姜蔣依(之夫), 1890- (Ph.D.
Harvard, 1919)
The geometry of a non-Euclidean linesphere transformation.
1200. CHIANG, CHIN-LONG 蔣慶琅, 1915- (Ph.D. California, 1954)
On regular best asymptotically normal estimates with an ap-
plication to a stochastic process.
1201. CHIANG, CHING 江菁, 1926- (Ph.D. Wisconsin, 1960)
The Pentose metabolism and the oxidation of reduced pyridine
nucleotides by penicillium chrysogenum. (DA v. 21 (1960) p. 426).
1202. CHIANG, HSI-HWEI 蔣錫夔, 1926- (Ph.D. Washington, 1952)
Synthesis and studies of compounds related to bicyclo (3.3.0.)
octane and pentalene.
1203. CHIANG, HUAI-CHANG 姜淮章, 1915- (Ph.D. Minnesota, 1948)
An analytical study of population growth in Drosophila.
- CHIANG, LI-CHIN SEE HSU, LI-CHIN CHIANG
1204. CHIANG, MING-CHIEN 蔣明謙, 1911- (Ph.D. Illinois, 1944)
I. New acridine derivatives analogous to atebrine. II. Mo-
nocrotaline analogs.
1205. CHIANG, ROBERT SIEH-HSUAN 蔣燮煊, 1920- (Ph.D. Wisconsin,
1953)
Chemical reactions of Br⁸⁰ initiated by radiative neutron
capture and by isomeric transition in organic bromides and in
solutions of bromine in carbon tetrachloride.
1206. CHIANG, SHIAO-HUNG 蔣孝宏, 1929- (Ph.D. Carnegie Tech.,
1958)
Gas absorption at short contact times.
1207. CHIANG, SHIH-FEI 蔣士驍, 1924- (Ph.D. California, 1952)
Drag on a rotating cylinder at low pressures.
1208. CHIANG, SING-PAO 蔣蔭保, 1913- (Ph.D. Michigan State, 1951)
The effect of age, diet and carbon tetrachloride-induced liver
injury on the cholesterol content of blood and certain other tis-
sues in the albino rat. (DA v. 12 (1952) no. 5, p. 564-565).
1209. CHIANG, TSE-I 江祖詒, 1923- (Ph.D. Florida, 1958)
Marketing Florida Asparagus plumosus ferns. (DA v. 19 (1959)
p. 1879).
1210. CHIANG, YEONG-CHIOU 蔣詠秋, 1920- (Ph.D. Minnesota, 1950)

A study of new methods for analysis of stiffened suspension bridge.

1211. CHIAO, CHI-YUEN 焦啟源, 1901- (Ph.D. Wisconsin, 1936)
The influence of environmental factors on the development of anthocyanin and the physiological significance of this pigment in *amaranthus cordalus*.
1212. CHIAO, JUI-SHEN 焦瑞身, 1919- (Ph.D. Wisconsin, 1953)
Studies on fermentation bio-chemistry. I. Micro-biological assay of vitamin B₁₂ with a mutant strain of *Escherichia coli*. II. Methionine and cystine contents of representative yeasts. III. Effect of thiamine on the growth of *Saccharomyces carlsbergensis*.
1213. CHIAO, SHIH-JEN 高碩人, 1915- (Ph.D. Minnesota, 1946)
A study of nitrogen containing organic inhibitors of corrosion.
1214. CHIEN, CHEN-WU 錢振五, 1921- (Ph.D. California, L.A., 1959)
Computations of the growth of cloud drops by condensation using an electronic digital computer.
1215. CHIEN, GARY KUN-LI 錢膺立, 1928- (Sc.D. M.I.T., 1953)
The influence of tool sharpness on the mechanics of metal cutting.
1216. CHIEN, JAMES CHING-WEN 錢慶文, 1929- (Ph.D. Wisconsin, 1955)
Reactions of the halogens activated by nuclear processes in alkyl chlorides and bromides.
1217. CHIEN, NING 錢甯, 1922- (Ph.D. California, 1952)
Investigation of the maximum equilibrium rate of bed load movement.
1218. CHIEN, ROBERT T'IEN-WEN 錢天聞, 1931- (Ph.D. Illinois, 1958)
Synthesis of active networks with negative impedance converters. (DA v. 19 (1959) no. 11, p. 2894).
1219. CHIEN, SHIH-LIANG 錢思亮, 1908- (Ph.D. Illinois, 1934)
I. Effect of substituents on the rate of racemization of optically active diphenyls: preparation and resolution of five substituted 2-nitro-6-carboxy-2'-methoxy-diphenyls. II. Stereoisomerism of orthomono-substituted diphenyls: preparation and properties of 2-chloromercuri-3'-carboxydiphenyl.
1220. CHIEN, SHU 錢煦, 1931- (Ph.D. Columbia, 1957)
Quantitative evaluation of the circulatory adjustment of splenectomized dogs to hemorrhage. (Am. J. of Physiology, v. 193, (1958) no. 3, p. 605-614).
1221. CHIH, CHI-SHANG 池際尚, 1909- (Ph.D. Bryn Mawr, 1949)

Structural petrology of the Wissahickon schist near Philadelphia, with special reference to granitization.

1222. CHIH, CHUNG-YING 鍾謙, 1916- (Ph.D. California, 1954)
A cloud-chamber study of the scattering cross section of protons by 90 mev neutrons at extreme angles. (Also issued as University of California Radiation Laboratory, no. 2575).
1223. CHIN, ARTHUR NAI-LIN 蔡乃琳, 1929- (Ph.D. Minnesota, 1957)
The influence of various nitrogen carriers on the availability of fertilizer phosphorus plants. (DA v. 18 (1958) no. 4, p. 1194-1195).
1224. CHIN, FRANCES RUYU WANG 陳玉如玉, 1912- (Ph.D. Michigan, 1941)
The immunization of albino mice to Bacillus typhimurium by oral methods. (MA v. 3 (1941) no. 2, p. 12).
1225. CHIN, JEFFREY TING-HSIN 秦鼎新, 1919- (Ph.D. Wisconsin, 1955)
Equations for short-circuit forces on multiple-strap single-phase and polyphase busses for supplying low-frequency induction furnaces.
1226. CHIN, JIN-HAM 陳振聲, 1928- (Ph.D. Michigan, 1955)
Particle size distributions from angular variation of intensity of forward-scattered light. (DA v. 15 (1955) no. 8, p. 1361)
1227. CHIN, LINCOLN, 1924- (Ph.D. Utah, 1959)
Effects of acute and chronic administration of psychopharmacologic drugs on experimental seizure threshold (DA v. 20 (1960) p. 3327).
- CHIN, LOUISE HOY SEE LIM, LOUISE HOY CHIN
1228. CHIN, NORMAN CHEN-HU 秦鎮湖 (Ph.D. Minnesota, 1945)
Studies of distillation in a semi-commercial size packed column.
1229. CHIN, TE-NING 金德甯, 1920- (Ph.D. Illinois, 1952)
Electron flow in a parallel plane diode.
1230. CHIN, YIN-CH'ANG 陳蔭昌, 1915- (Ph.D. California, 1949)
Chemotherapy of tuberculosis with special reference to subtilin derivatives and lupulon.
1231. CHIN, YUAN-SHUN 秦元勳, 1923- (Ph.D. Harvard, 1947)
Regular families of curves and pseudoharmonic functions.
1232. CHING, HILDA LEI, 1934- (Ph.D. Nebraska, 1959)
Studies on some digenetic trematodes of Puget Sound, Washington.

1233. CHING, KIM-KWONG 程劍光, 1918- (Ph.D. Michigan State, 1954)
Forest succession on well-drained soils in the Higgins Lake area of Michigan. (DA v. 17 (1957) p. 1175).
1234. CHING, TE-MAY TSOU 程邨德曼, 1923- (Ph.D. Michigan State, 1954)
The mitotic effect of technical lindane γ -hexachlorocyclohexane).
1235. CHINN, JAMES 陳耀平, 1926- (Ph.D. Cornell, 1957)
Influence charts for deflections and stresses in spherical shells.
1236. CHIOU, CHARLES 邱開中, 1924- (Ph.D. Northwestern, 1959)
An acoustic study of low temperature aging in aluminum - 4/2% copper alloy. (DA v. 20 (1959) p. 2214).
1237. CHIU, CHUNG-YEN 邱崇炎, 1889- (Ph.D. Clark, 1920)
The nature of the complexes formed between the alkali metals and certain heavy metals in liquid ammonia.
1238. CHIU, HERMAN SHIN-GEE 趙希文, 1920- (Sc.D. M.I.T., 1946)
Chlorination of propylene with mixtures of hydrogen chloride and air.
1239. CHIU, HONG-YEE 丘宏義, 1932- (Ph.D. Cornell, 1959)
Selected topics in particle physics. (DA v. 20 (1960) p. 3347).
1240. CHIU, LUE-YUNG CHOW 丘周侶芝, 1931- (Ph.D. Yale, 1957)
Kinetics of quaternization reaction.
1241. CHIU, SHIN-FOON 趙善歡, 1914- (Ph.D. Cornell, 1939)
Toxicological studies of some "inert" materials and their action on insects.
1242. CHIU, WAN-CHENG 丘萬鎮, 1919- (Ph.D. New York, 1951)
On the oscillations of the atmosphere.
1243. CHIU, WEI-FAN 裘維蕃, 1912- (Ph.D. Wisconsin, 1948)
Studies of Mycosphaerella citrullina.
1244. CHIU, YAN-TSZ 趙恩賜, 1890- (Ph.D. Cornell, 1927)
Studies of the physical and chemical properties of soybean milk. Conton, The Shameen Printing Press, 1927. 38 p.
1245. CHIU, YING-NAN 丘應楠, 1933- (Ph.D. Yale, 1960)
Bohr effect in heme compounds and the imidazole theory of hemoglobin.
1246. CHIU, YUEN 仇元, 1911- (Ph.D. Nebraska, 1950)
A study of some isolates of Fusarium from cereal crops.

1247. CHO, ALFRED CHIH-FANG 卓植芳, 1921- (Ph.D. Texas, 1958)
A pulse technique applied to accoustical testing. (DA v. 19 (1959) p. 2364-2365).
1248. CHOI, CHUCK LEE 蔡焯黎, 1924- (Sc.D. M.I.T., 1952)
Rearrangement studies using C^{14} as tracer.
1249. CHONG, CLYDE HOK-HEEN 張學亨, 1933- (Ph.D. Michigan State, 1958)
Some reactions and properties of tetralithium peroxydiphosphate.
1250. CHONG, FREDERICK 曾乙南, 1915- (Ph.D. Iowa State, 1952)
Solutions by dual integral equations of mixed boundary value problems in elasticity. (Iowa J. of Sc. v. 27 (1953) p. 143-144).
1251. CHOONG, KOW-KWONG 鍾鏡光, 1907- (Sc.D. M.I.T., 1940)
Thermodynamic properties of sulfur dioxide and freon mixtures.
1252. CHOU, CHAN-HUI 周春暉, 1922- (Ph.D. Michigan, 1955)
Diffusion of $C^{14}O_2$ in mixtures of $C^{12}O_2-H_2$ and $C^{12}O_2-C_3H_8$. (DA v. 15 (1955) no. 8, p. 1361-1362).
1253. CHOU, CHEN-YING 周貞英, 1900- (Sc.D. Michigan, 1944)
Pacific types of *Galaxaura*. (Papers Dept. of Botany and the Botanical Garden of the University of Michigan, no. 740 and 749; Reprinted from Papers of the Michigan Academy of Science, Arts, and Letters, v. 30-31, p. 1944-1947).
1254. CHOU, CHENG-YAO 周正瑤, 1905- (Ph.D. Cornell, 1932)
A study of the inheritance of hull character and resistance to loose smut in oats from a cross between *Avena sativa* var. smut resistant and *Avena nuda* var. bulless 407al-18.
1255. CHOU, CHIEN 周堅, 1924- (Ph.D. Ohio State, 1953)
Heat capacities of columbium and tantalum in the normal and superconducting states, and the critical magnetic field curves.
1256. CHOU, CHIH-HUNG 周志宏, 1900- (Sc.D. Harvard, 1928)
The crystallization of iron carbon alloys, with special reference to the Widmanstättian structure.
1257. CHOU, DAVID YUAN-PIN 周元賓, 1922- (Ph.D. Ohio State, 1954)
The accumulation of some minor elements in corn plants grown at different levels of hydrogen-ion concentration. (DA v. 20 (1959) p. 440-442).
1258. CHOU, KUANG-CHUN 周光瑄, 1919- (Ph.D. Minnesota, 1953)
Aerodynamic characteristics of swept-back wings in subsonic compressible flow. (DA v. 13 (1953) p. 524).
1259. CHOU, MING-CHI 周明錫, 1912- (Ph.D. Michigan, 1941)
Analysis of cylindrical shells under various types of loading.
1260. CHOU, PEI-YUAN 周培源, 1902- (Ph.D. C.I.T., 1928)

The gravitational field of a body with rotational symmetry in Einstein's theory of gravitations.

1261. CHOU, PETER PEI-CHI 周培基, 1924- (D.Eng. New York, 1951)
Approximate solutions of transonic flows with shock waves by variational methods.
1262. CHOU, SHAO-CHIA 周紹甲, 1917- (Ph.D. Stanford, 1958)
Chromogenic peptides in the Folin (Lowry) colorimetric protein determination. (DA v. 19 (1959) p. 2449).
1263. CHOW, SHOU-HSIEN 周壽憲, 1925- (Sc.D. Michigan, 1951)
Theoretical investigation of a rectangular resonant ring in a rectangular wave guide transmitting a TE₁₀ wave. (MA v. 11 (1951) no. 3, p. 623).
1264. CHOU, TE-CH'IN 周德勤, 1920- (Ph.D. Kansas State, 1952)
Relative biological activity of carotene in vegetables and carotene supplemented with various oils, lecithin and ascorbic acid.
1265. CHOU, YE-TSANG 周以蒼, 1924- (Ph.D. Carnegie Tech., 1957)
The effect of turbulence on slider-bearing lubrication.
- CHOU, YU-LIANG SEE CHA, YU-LIANG CHOU
1266. CHOU, YUAN-HSI 鄒元熾, 1915- (D.Sc. Carnegie Tech., 1947)
Distribution of certain alloying elements between liquid iron and silver.
1267. CHOW, ALFRED WEN-JEN 周文政, 1924- (Ph.D. Minnesota, 1950)
Some new esters of p-carboxybenzamidine.
1268. CHOW, BACON FIELD 周田, 1909- (Ph.D. Harvard, 1932)
Electrometric and chemical investigations of free radicals.
1269. CHOW, CHAO-KONG 周紹康, 1928- (Ph.D. Cornell, 1953)
Contactor servomechanisms employing sampled data.
1270. CHOW, CHENG-TAN 周曾錠, 1931- (Ph.D. California, L.A., 1955)
Metabolic studies of rose petals and avocado fruit.
1271. CHOW, FU-HO CHEN 周陳復和 (Ph.D. Colorado State, 1957)
Aspartic acid metabolism by an enzyme system isolated from Escherichia coli. (DA v. 19 (1959) p. 2445).
1272. CHOW, JOHN SIU-WU 周秀武, 1926- (Ph.D. M.I.T., 1955)
I. The electrical effect of CH₂N(CH₃)₃ group. II. The structure of aromadendrene.
1273. CHOW, KAO-LIANG 周果良, 1918- (Ph.D. Harvard, 1950)
Effects of partial extirpations of the posterior associative

cortex on visually mediated behavior in monkeys. (Comparative psychology monog. v. 20, no. 3 (1951)).

CHOW, LEE-MING SEE SHEN, LEE-MING CHOW

1274. CHOW, LI 周履, 1917- (Ph.D. Cornell, 1951)
Stresses in deep beams.

CHOW, LUE-YUNG SEE CHIU, LUE-YUNG CHOW

1275. CHOW, MINCHEN MING 周明鎮, 1922- (Ph.D. Lehigh, 1951)
The Pennsylvania Mill Creek limestone in Pennsylvania. (Pennsylvania. Topographic and Geologic Survey. Bulletin G26).

1276. CHOW, MING 周銘, 1888- (Ph.D. M.I.T., 1920)
I. The free energy of potassium hydroxide in aqueous solution and the activities of its ions. II. The activities of the ions in solutions of mixed electrolytes. (J. of Am. Chem. Soc. v. 42 (1920) p. 488-502).

1277. CHOW, RICHARD H. , 1924- (Ph.D. California, L.A., 1955)
Absolute angular distribution of 20 mev protons elastically scattered by oxygen and nitrogen.

CHOW, RU-CHIH SEE HUANG, RU-CHIH CHOW

1278. CHOW, TSAI-HWA JAMES 周載華, 1924- (Ph.D. Washington, 1953)
The determination and distribution of copper in sea water. (DA v. 13 (1953) p. 661).

1279. CHOW, TSE-SUN 周則巽, 1921- (Ph.D. Johns Hopkins, 1953)
Studies of the Navier-Stokes equation in a wave number space.

1280. CHOW, TSENG-YEH 周增業, 1921- (Ph.D. Cornell, 1953)
A study of extremal value problems of functions regular in an annulus.

1281. CHOW, TSU-LING 周祖齡, 1915- (Ph.D. Michigan State, 1950)
The histopathology of contagious ecthyma in sheep. The propagation of the etiological agent (virus) in the chick embryo. (MA v. 10 (1950) no. 3, p. 3-4).

1282. CHOW, TUNG-CHING 周同慶, 1907- (Ph.D. Princeton, 1933)
On the spectrum of sulphur dioxide.

1283. CHOW, TUNG-WHEI 周同惠, 1924- (Ph.D. Washington, 1952)
Polarographic determination and distribution of copper in sea water.

1284. CHOW, VEN-TE 周文德, 1919- (Ph.D. Illinois, 1950)
Probability studies of hydrologic events and their application to hydraulic design.

1285. CHOW, WEI-CHIEN 周偉堅, 1922- (Ph.D. Wisconsin, 1952)
The effect of selected ignition accelerators on Diesel combustion temperatures.
1286. CHOW, WEN-LUNG 周文隆, 1924- (Ph.D. Illinois, 1953)
Interaction between decaying shock wave and free moving plates in one dimensional configuration.
1287. CHOW, WEN-MOU 周文牧, 1919- (Sc.D. M.I.T., 1945)
Mist abatement in sulfuric sludge acid concentration.
1288. CHOW, WOO-FOUNG 周和豐, 1922- (Ph.D. Minnesota, 1952)
Noise study on electrical power systems with special reference to superimposed signalling. (DA v. 12 (1952) no. 4, p. 466-467).
1289. CHOW, YUAN-SHIH 周元燾, 1924- (Ph.D. Illinois, 1958)
The theory of martingales in an s-finite measure space indexed by directed sets. (DA v. 18 (1958) p. 1803)
1290. CHU, AN-SHEK (ARTHUR S.) 朱安石, 1922- (Ph.D. Oklahoma State, 1953)
Correlation of mass transfer coefficients, physical properties, and flow rates in liquid-liquid extraction.
1291. CHU, BENJAMIN THOMAS P.N. 朱鵬年, 1932- (Ph.D. Cornell, 1959)
Factors governing the selectivity of anion exchangers. (DA v. 20 (1959) p. 1601).
1292. CHU, BOA-TEH 朱葆德, 1924- (Ph.D. Johns Hopkins, 1954)
Some contributions to the theory of combustion aerodynamics.
1293. CHU, CHEN 朱城, 1921- (Sc.D. M.I.T., 1950)
The elastic behavior of the twisted Bourdon tube as a pressure-responsive element.
1294. CHU, CHI-HO 朱起鶴, 1924- (Ph.D. California, 1951)
The heat capacity and the entropy of $Zn SO_4 \cdot 6H_2O$. cyclic hysteresis over a large temperature interval shown by heat phenomena.
1295. CHU, CHI-HSUIN ULRIC 朱紀勳, 1908- (Ph.D. Washington (St. Louis), 1947)
Studies on the neuroplexuses of mouse dermis before and after the application of methylcholanthrene.
- CHU, CHIA-CHEN SEE KANG, CHIA-CHEN CHU
1296. CHU, CHIA-KUN 朱家鯤, 1927- (Ph.D. New York, 1957)
Type-insensitive finite difference schemes.
1297. CHU, CHIAO-MIN 朱覺民, 1919- (Ph.D. Michigan, 1952)

Scattering and absorption of water droplets at millimeter wavelengths. (DA v. 12 (1952) no. 4, p. 467-468).

1298. CHU, CHIEN 朱健, 1912- (Ph.D. Minnesota, 1946)
Industrial development in ramie fiber in China.
1299. CHU, CHIH-TEIH 朱志深, 1901- (Ph.D. Pennsylvania, 1925)
Soft X-rays from certain metals.
1300. CHU, CHIN-CHIUN 朱欽俊, 1927- (Ph.D. South Carolina, 1960)
A study of intramolecular free radical arylation.
1301. CHU, CHUNG-JUI 儲鍾瑞, 1913- (Ph.D. Cornell, 1944)
Another method of determining the tilt of an aerial photograph and some suggestions on improving the stereocomparagraph method of mapping.
1302. CHU, COCHING 竺可桢, 1889- (Ph.D. Harvard, 1918)
The new classification of the typhoons of the Far East.
1303. CHU, EDITH JU-HWA CHU 朱朱汝華, 1908- (Sc.D. Michigan, 1936)
The pinacol-pinacolone rearrangement. 1. The rearrangement of 9, 10-diaryldihydrophenanthrenediols. 2. The rearrangement of 7, 8-diarylacenaphthenediols. (J. of Am. Chem. Soc., v. 57 (1935) p. 1095-1098; v. 5 (1936) p. 1118-1121).
1304. CHU, EN-LUNG 朱恩隆, 1908- (Ph.D. Stanford, 1951)
The theory of linear electron accelerators.
1305. CHU, ERNEST HSIAO-YING 朱孝穎, 1927- (Ph.D. California, 1954)
The mechanism of transfer of a gene from *Nicotiana glutinosa* to *N. Tabacum*.
1306. CHU, GE-YAO 朱琪瑤, 1918- (Sc.D. M.I.T., 1953)
Fundamental electrical processes in high-voltage acceleration tubes.
1307. CHU, GEORGE TSO-CHIH 朱佐治, 1905- (Sc.D. Johns Hopkins, 1934)
Morphological and life history studies on nematodes belonging to the genus *Rhabdias* Stiles and Hassall.
1308. CHU, HAO-JAN 朱浩然, 1906- (Ph.D. Northwestern, 1949)
The freshwater chroococcean Myxophyceae of Szechwan Province, China.
1309. CHU, HO-NIEN 朱鶴年, 1906- (Ph.D. Cornell, 1932)
The diencephalon of the opossum, *Didelphis virginiana*, — a study of the cell masses and fiber connections.
1310. CHU, HSIN 朱辛, 1925- (Ph.D. Pennsylvania, 1959)

Groups and semigroups in topological dynamics. (DA v. 20 (1960) p. 2821-2822).

1311. CHU, HU-NAN 朱湖南, 1923- (Ph.D. Cornell, 1953)
Some problems in two-dimensional elasticity.
- CHU, HUNG-FU SEE CHU, PAO
1312. CHU, JEAN CHIEN-HAN 朱劍寒, 1906- (Ph.D. Michigan, 1944)
The influence of excess ions on the absorption of dye ions on crystallized silver bromide and lead sulfate. (MA v. 9 (1949) no. 2, p. 31-32).
1313. CHU, JOHN JUN-TSU 朱潤祖, 1925- (Ph.D. Iowa State, 1951)
Generalized Hermitian operators in Hilbert space. (Iowa J. of Sc., v. 26 (1952) p. 186-187).
1314. CHU, JU-CHIN 朱汝瑾, 1919- (Sc.D. M. I. T., 1946)
Chlorination of methane by hydrogen chloride.
1315. CHU, KUANG-HAN 朱光漢, 1919- (Ph.D. Illinois, 1950)
A study of design specifications for steel bridges.
1316. CHU, KUANG-YA 朱光亞, 1924- (Ph.D. Michigan, 1950)
A study of the decay schemes of Au^{198} and Hf^{181} by means of a beta-ray spectrometer and coincidence measurements. (MA v. 10 (1950) no. 1, p. 118-119).
1317. CHU, KWANG-HWAN 朱光煥, 1919- (Ph.D. Minnesota, 1950)
Studies of inheritance of seed size and other characters from F_3 data in a cross between an Indian variety and a North American variety of flax.
1318. CHU, LAN-JEN 朱蘭成, 1913- (Sc.D. M.I.T., 1938)
Transmission and radiation of electromagnetic waves in hollow-pipes and horns.
1319. CHU, LIANG-WEI 朱亮威, 1912- (Ph.D. Michigan, 1954)
Interaction in vitro between poliomyelitis virus and nervous tissue. (DA v. 14 (1954) no. 7, p. 1064).
1320. CHU, MING-YU WANG 朱王明瑜, 1923- (Ph.D. Texas, 1958)
Nutritional studies on Azotobacter and its mutant. (DA v. 19 (1958) p. 934).
1321. CHU, PAO 朱寶 (今名弘復), 1913- (Ph.D. Illinois, 1945)
The larvae of the Harpalinae unisetosae (Coleoptera: Cara-
bidae).
1322. CHU, SHENG-TO 朱聲鐸, 1922- (Ph.D. Ohio State, 1955)
The compressible laminar boundary layer on rotating axisymmetric bodies, with some studies of "similar" solutions. (DA v. 15 (1955) p. 2139).

1323. CHU, SHIH-HSI 朱致熙, 1922- (Ph.D. Texas, 1958)
A study of various unsaturated organic compounds. (DA v. 20 (1960) p. 2552).
1324. CHU, TA-SHING 朱大興, 1934- (Ph.D. Ohio State, 1960)
Surface wave diffraction and its relationship to surface wave antennas. (DA v. 21 (1961) p. 2225-2226).
1325. CHU, TING-LI 朱鼎勵, 1924- (Ph.D. Washington (St. Louis), 1951)
Symmetry classification of electronic wave functions of some triarylmethyls and their cations.
1326. CHU, TING-YE 朱定一, 1916- (Ph.D. Iowa State, 1949)
Control of asphaltic concrete mixtures at hot-mix plants. (Iowa J. of Sc., v. 25 (1951) p. 179-181).
1327. CHU, TSE-TSING 朱子清, 1906- (Ph.D. Illinois, 1933)
The structure of azoxy compounds.
1328. CHU, TSU-SIANG 朱祖祥, 1916- (Ph.D. Michigan State, 1948)
Growth and nutrition of plants as influenced by degree of base saturation and montmorillonitic kaolinitic and illitic types of soil colloids.
1329. CHU, VICTOR FU-HUA 朱福華, 1918- (Ph.D. Yale, 1950)
Conductance of 2-1 bolaform electrolytes in water and in methanol.
1330. CHU, WENTWORTH 朱物華, 1901- (Sc.D. Harvard, 1926)
Transients of generalized networks with particular application to electric wave filters.
1331. CHU, YAO-HAN 朱耀漢, 1920- (Sc.D. M.I.T., 1953)
A generalized theory of multi-loop linear automatic control systems.
1332. CHU, YU-LUN 朱玉崙, 1903- (Ph.D. West Virginia, 1935)
A study of the Chinese coal mining industry.
1333. CHU, YUANTING T. 朱元鼎, 1896- (Ph.D. Michigan, 1934)
Comparative studies on the scales and on the pharyngeals and their teeth in Chinese cyprinids, with particular reference to taxonomy and evolution. (Biological Bull. of St. John's University, no. 2 (1935) 225 p.)
- CHU, YUEN SEE LEUNG, YUEN CHU
- CHU, YUN-WEN SEE MEINWALD, YUN-WEN CHU
1334. CHU, YUNG-YEE 朱永毅, 1933- (Ph.D. California, 1960)
Charged particle induced fission: a mass spectrometric yield study.

1335. CH'U SHENG-LIN 褚聖麟, 1905- (Ph.D. Chicago, 1935)
Positive ray analysis of ions from a high frequency spark.
(Phys. Rev., v. 50 (1936) p. 212-215).
1336. CHUAN, CHIH-KIEH 權志潔, 1917- (Ph.D. Oregon State, 1957)
Characterization of Rennin. (DA v. 18 (1958) p. 1191-1192).
1337. CHUAN, RAYMOND L. 全陸伯, 1924- (Ph.D. C.I.T., 1953)
An investigation of viscous effects in supersonic flow at low
Reynolds numbers.
1338. CHUANG, CHANG-KONG 莊長恭, 1898- (Ph.D. Chicago, 1924)
Stereoisomeric hydrazones R R'C: N-NH.
1339. CHUANG, FENG-KAN 莊逢甘, 1925- (Ph.D. C.I.T., 1950)
On the statistical theory of turbulence.
1340. CHUANG, KUEI 莊魁, 1926- (Ph.D. Michigan, 1958)
A study of nonlinear systems with random inputs. (DA v. 19
(1958) p. 1323).
1341. CHUCK, FRANK YAP 卓課業, 1900- (Ph.D. Stanford, 1925)
Ammono-nitric acid and ammono hypohalogen acids as nitridiz-
ing agents.
1342. CHUN, ALEXANDER HING-CHINN, 1928- (Ph.D. Purdue,
1959)
The measurement of hydrophile-lipophile balance of surface
active agents.
1343. CHUN, EDWARD HING-LOY, 1930- (Ph.D. Harvard, 1958)
Studies on ichthyocol soluble collagen and parent gelatin.
1344. CHUNG, ANTHONY CHI-WU 鍾啟武, 1924- (Ph.D. Maryland, 1958)
Some physiological effects of growth hormone, glucocorticoids,
adreno-corticotropic hormone and insulin on dairy cows. (DA v.
19 (1958) p. 32).
1345. CHUNG, CHUNG-HSIN 仲崇信, 1908- (Ph.D. Ohio State, 1935)
A study of certain aspects of the phenomenon of transpiration
periodicity.
1346. CHUNG, KAI-LAI 鍾開萊, 1917- (Ph.D. Princeton, 1947)
On the maximum partial sums of sequences of independent ran-
dom variables.
1347. CHUNG, SHIH-MU 鍾士模, 1911- (Sc.D. M.I.T., 1947)
Investigation of the causes of negative damping of synchronous
machines.
1348. CHUNG, STANLEY MUN-KONG, 1935- (M.D. Yale, 1960)
The effects of proteolytic enzymes on herpes simplex lesions
of the rabbit cornea.

1349. DIAO, ELIZABETH KAI-LI 刁開麗, 1929- (Ph.D. Cornell, 1956)
A study of the feasibility of improving the accuracy of an iron balance study with human subjects by use of its dry-weight of the feces. (DA v. 17 (1957) p. 838-840).
1350. DIAO, KAI-I 刁開義, 1919- (Ph.D. Illinois, 1951)
A study of the effect of deflection on the design of slender ribbed two-hinged arches with external stiffening systems.
1351. DIEN, CHI-KANG 田吉耕, 1924- (Ph.D. Texas, 1954)
B-benzoyl-d- and B-methylacrylic acids and B-benzoyl-l-methylenepropionic acid.
1352. DJANG, GWOH-FAN 張國藩, 1905- (Ph.D. Iowa, 1935)
The falling of bodies in a stream and the effect of turbulence.
1353. DJANG, TSE-GUNG 張資拱, 1905- (Ph.D. Johns Hopkins, 1930)
The catalysis of Eder's reaction by cobalt compounds. (J. of Am. Chem. Soc., v. 55 (1933) p. 3214-3221).
1354. DJAO, ER-HUNG 趙爾宏, 1920- (Ph.D. Washington, 1954)
A study of acetate in growth and glycoside formation in Digitalis purpurea.
- DJU, DSAI-CHWEN SEE CHANG, DSAI-CHWEN DJU
1355. DJU, MEI-YU 朱美玉, 1906- (Ph.D. Rochester, 1953)
Distribution of tocopherols (vitamin E) in man from fetal life to old age.
1356. DOO, VEN-YOUNG 杜文榮, 1922- (Ph.D. Illinois, 1958)
Structural changes in single crystal copper-alpha brass diffusion couples. (DA v. 18 (1958) no. 5, p. 1757).
1357. DWU, SANG-CHENG 屠善澄, 1923- (Ph.D. Cornell, 1953)
The effect of waveform distortion on losses in ferro-magnetic laminations.
1358. FAAN, WEI-CHUNG 范懷忠, 1917- (Ph.D. Wisconsin, 1950)
Overwintering hosts and stains of the cucumber mosaic virus.
1359. FAN, CHANG-YUN 范章雲, 1918- (Ph.D. Chicago, 1952)
Beta spectra and the internal conversion co-efficients for Co⁶⁰, Nb⁹⁵, Au¹⁹⁸, and Hf¹⁸¹.
1360. FAN, CHING-SENG 范慶生, 1911- (Ph.D. Wisconsin, 1943)
Studies on photo-synthesis in Chlorella pyrenoidosa.
1361. FAN, HSING-YUN 范新潤, 1914- (Ph.D. Minnesota, 1945)
The use organic arsenicals as insecticides. (J. of Econ. Entomology, v. 40 (1947) p. 883-895).

1362. FAN, HSU-YUN 范緒筠, 1912- (Sc.D. M.I.T., 1937)
The transition from glow discharge to arc.
1363. FAN, JIH-HSIN 范日新, 1907- (D.P.H. Johns Hopkins, 1944)
The periodicity and natural selection of epidemic cerebro-spinal meningitis in civil populations.
1364. FAN, JOYCE SHIH-HAO WANG 范玉式好, 1919- (Ph.D. Iowa, 1946)
The reduction of fulvene type hydrocarbons at the dropping mercury electrode.
1365. FAN, KUNG-CHÜ 范恭矩, 1921- (Ph.D. California, 1960)
Morphological studies on the Gelidiales.
1366. FAN, LAING-TSENG 范良政, 1929- (Ph.D. West Virginia, 1957)
An investigation of the mechanism of the adherence of glass to metal.
1367. FAN, PAUL HSIU-TSU 范秀祚, 1917- (Ph.D. Iowa, 1947)
Subsurface Cambrian geology of Iowa.
1368. FAN, SHENG-CHIN 范盛芹, 1900- (Ph.D. Michigan, 1940)
Integration with respect to an upper measure function. (Am. J. of Mathematics, v. 63, no. 2, p. 319-338).
1369. FAN, SHUH-CHING 范叔欽, 1927- (Ph.D. Cornell, 1959)
The causes of variability in yields, costs, and returns in apple production in western New York, 1956-57. (DA v. 20 (1959) p. 1917).
1370. FAN, SIN-PIH 范新弼, 1922- (Ph.D. Stanford, 1951)
The floating-drift-tube klystron.
1371. FANG, CHEN-SHANG 方振聲, 1922- (Ph.D. Yale, 1949)
Pechmann's dyes and related compounds.
1372. FANG, CHONG-TAH 方中達, 1917- (Ph.D. Wisconsin, 1948)
The pathogenic physiological and serological reactions of Xanthomonas translucens.
1373. FANG, FABIAN TIEN-HWA 方天華, 1929- (Ph.D. Illinois, 1954)
The conjugate addition of t-butylmagnesium chloride to o-hydroxy diaryl ketones. (DA v. 15 (1955) no. 1, p. 38).
1374. FANG, FRANK FU 方復, 1930- (Ph.D. Illinois, 1959)
Secondary electron multiplication in microwave field. (Illinois. University. Electrical Engineering Research Laboratory. Report no. 6) (DA v. 20 (1959) p. 1714).
1375. FANG, HSI-CHOU 方希周, 1901- (Ph.D. Iowa State, 1931)
Study on the utilization of xylose.
1376. FANG, PAO-HSIEN 方寶賢, 1923- (Ph.D. Catholic U., 1953)

On the theories of the rest-mass spectrum of the elementary particles.

1377. FANG, SHENG-CHUNG 方聲鍾, 1916- (Ph.D. Oregon State, 1948)
Physical, chemical and biological investigations of the Barcelona and the Du Chilly filbert nuts.
1378. FANG, SSU-MIEN 方嗣冕, 1903- (Ph.D. Chicago, 1938)
The crystal structure of sodium metaborate, $\text{Na}_3(\text{B}_3\text{O}_6)$.
(Zeitschrift fur kristallographie, bd. 99 (1938) 8 p.).
1379. FANG, YANG 范炎, 1923- (Ph.D. Wisconsin, 1959)
Optimal design of automatic control systems by use of dynamic programming techniques. (DA v. 20 (1959) p. 2199).
1380. FENG, CHAO-LIN 馮兆林 (Ph.D. Iowa State, 1947)
The effect of crop rotation on soil aggregation and related characteristics in a Belinda silt loam soil. (Iowa J. of Sc. v. 22 (1947) p. 24-26).
1381. FENG, CHE-FANG 馮澤芳, 1899- (Ph.D. Cornell, 1935)
Genetical and cytological studies of species of Asiatic and American cottons. (Botanical Gazette, v. 96 (1935) p. 485-504).
1382. FENG, DAVID CHUAN-CHUNG 馮偉炯, 1922- (Ph.D. Missouri, 1959)
Calculation of axial stresses in space frameworks by the method of bar-force relaxation. (DA v. 20 (1959) p. 3675-3676).
1383. FENG, HSIAO-TANG 馮敬棠, 1899- (Ph.D. Cornell, 1933)
Classification of Chinese Dytiscidae. (Peking Natural History Bulletin, v. 8 (1933) p. 81-146).
1384. FENG, I-MING 馮意民, 1925- (Ph.D. Michigan, 1952)
An analysis of the effect of various factors on metal transfer and wear. (MA v. 12 (1952) no. 2, p. 172).
1385. FENG, KUO-CHIH 馮國治, 1910- (Ph.D. Pittsburgh, 1944)
Certain aspects of biological synthesis of ascorbic acid in rats.
1386. FENG, KUO-KANG 馮國康, 1927- (Ph.D. Iowa State, 1959)
Di-calcium phosphate by direct acidulation of phosphate rock. (DA v. 20 (1959) p. 2723-2724).
1387. FENG, PING-CHUAN 馮秉銓, 1910- (Sc.D. Harvard, 1943)
Phase and power relations in self-excited power oscillators.
1388. FENG, TAI-NIEN 馮太平, 1920- (Ph.D. Wisconsin, 1952)
Determination by the method of subareas of the parameters of broad-band lines and cables comprised of strip, rectangular-tubular or circular-tubular conductors.
1389. FENG, TSUAN-HUA 馮贊華, 1918- (Ph.D. Wisconsin, 1950)

Removal of phosphorus from sewage plant effluent.

1390. FENG, YEN-HSIUNG 馮彥雄, 1926- (Ph.D. Washington (St. Louis, 1954)
Electric conductivity of solid dielectrics under beta-radiation; radiation chemical effects in polystyrene. (DA v. 14 (1954) no. 10, p. 1560).
1391. FENG, YU-SHENG LOUISE 馮玉生, 1928- (Ph.D. Michigan State, 1954)
Interactions between vitamin B₁₂ cortisone, insulin and alloxan diabetes on protein, carbohydrate and vitamin B₁₂ metabolism in rats. (DA v. 16 (1956) p. 983-984).
- FENG, YUN-HAO SEE HSIUNG, YUN-HAO FENG
1392. FOK, SAMUAL 馮紹全, 1926- (Ph.D. Case Tech., 1955)
Flow behavior of low temperature GR-S rubber latex.
1393. FOK, THOMAS DSO-YUN 馮藻潤, 1921- (Ph.D. Carnegie Tech., 1956)
Analysis of multiply indeterminate tied arch bridges.
1394. FONG, CONRAD TUCK ONN 馮德安, 1917- (Ph.D. C.I.T., 1946)
Investigation on partheniol, a sesquiterpene alcohol, from guayule.
1395. FONG, JACOB 馮雅各, 1913- (Ph.D. Southern California, 1944)
Inactivation and immunologic studies of the virus of rabies.
1396. FONG, PAUL 方國光, 1933- (Ph.D. Harvard, 1959)
On the characters of finite solvable groups.
1397. FONG, PETER PING-KWAN 馮平貫, 1924- (Ph.D. Chicago, 1953)
A theory of nuclear fission.
1398. FONG, ROBERT KOUAN 馮煥, 1915- (Ph.D. Illinois, 1951)
Mathematical analysis and technique for non-linear servomechanism problems. (DA v. 14 (1954) p. 326).
1399. FONG, TSE-CHIN 方子勤, 1917- (Ph.D. Wisconsin, 1943)
The action of carbonate catalysts in the carburization of steel.
1400. FRADKIN, CHENG-MEI WANG 王成美, 1928- (Ph.D. Wisconsin, 1955)
Effect of modulator on endosperm sectoring in maize.
1401. FU, CH'ENG-YI 傅承義, 1909- (Ph.D. C.I.T., 1944)
Studies on seismic waves.
1402. FU, KING-SUN 傅京孫, 1930- (Ph.D. Illinois, 1959)
Least-squares approximation for both magnitude and phase by

rational functions. (Illinois. University. Electrical Engineering Research Laboratory. Technical note). (DA v. 20 (1959) p. 245).

1403. FU, SHOU-CHENG JOSEPH 傅守正, 1922- (Ph.D. Johns Hopkins, 1949)
The mechanism of the halogenation of pyrrole-derivatives and the structure of some pyrrolenines.
1404. FU, YING 傅鷹, 1902- (Sc.D. Michigan, 1928)
Studies in adsorption. I—Adsorption from aqueous solutions by silica. II—Heat of wetting of carbon by binary liquid mixtures.
- FU, YU-YING SEE LI, YU-YING FU
- FUNG, FUNG-HAAN SEE HSU, FUNG-HAAN FUNG
1405. FUNG, HING-KWAI 馮慶桂, 1882- (Ph.D. Cornell, 1911)
An ecological study of the American cotton plant with incidental reference to its possible adaptability in China.
1406. FUNG, HON-PONG 馮漢邦, 1920- (Ph.D. Iowa State, 1956)
Adhesion between bitumens and aggregates. (Iowa J. of Sc., v. 31 (1957) p. 414-415).
- FUNG, LAI-WING SEE LI, LAI-WING FUNG
1407. FUNG, PING-KAN 馮秉芹 (Ph.D. Iowa State, 1949)
Physical and pedological properties of loess soil and its highway uses. (Iowa J. of Sc., v. 24 (1949) p. 49-51).
1408. FUNG, SI-CHANG, 馮錫璋 1918- (Ph.D. California, 1952)
Nuclear excitation and recoil by high energy particles.
1409. FUNG, SUI-TONG CHAN 馮陳瑞棠, 1921- (Ph.D. Iowa State, 1953)
Sex development in *Drosophila melanogaster* as influenced by a gene in the third chromosome. (Iowa J. of Sc., v. 28 (1954) p. 321-322).
1410. FUNG, YUAN-CHENG BERTRAM 馮元禎, 1919- (Ph.D. C.I T., 1948)
Elastostatic and aereolastic problems relating to thin wings of high speed airplanes.
1411. GAW, HARRY ZANYIN 高尚蔭, 1908- (Ph.D. Yale, 1935)
Physiology of the contractile vacuole in ciliates.
1412. GIANG, PAUL ADRIAN, 1912- (Ph.D. Georgetown, 1952)
Enzymatic determination of organic phosphorus insecticides.
1413. GING, NELSON S. 金能順, 1912- (Ph.D. Michigan State, 1942)

The effect of ultraviolet and infra-red radiation to the thin films and intra-red absorption of certain oils. (MA v. 4 (1942) no. 2, p. 25).

1414. GO, MATEO LIAN-PAO 吳天潘, 1918- (Ph.D. Cornell, 1946)
Air transportation and airport problems.
1415. GOTT, EUYEN 葛友岩, 1915- (D.Eng. Johns Hopkins, 1960)
A study of the phase principle of signal detection.
1416. HAN, LIT-SEIN 韓力先, 1923- (Ph.D. Ohio State, 1954)
Forced-convective heat transfer in porous bodies simulated by steel wool.
1417. HAN, PAUL WEI 韓偉, 1928- (Ph.D. Pennsylvania, 1960)
Temperature responses to forced exercise in rats with hypothalamic lesions. (DA v. 21 (1960) p. 943-944).
1418. HAN, TSUNG-MEN SHEN 韓沈宗曼, 1927- (Ph.D. Ohio State, 1954)
Sulfation of chitosan.
- HANG, SSU-LU SEE WOO, SSU-LU HANG
1419. HAO, CHAO-CHIEN 郝昭憲, 1914- (Ph.D. Illinois, 1945)
A study of residual stresses in welded structures.
1420. HAO, LU-CHENG 郝履成, 1913- (Ph.D. Iowa State, 1942)
Fungal amylases as saccharifying agents in the ethanol fermentation of starchy materials. (Iowa J. of Sc., v. 17 (1942) p. 71-73)
1421. HO, CHITTY 何之泰, 1902- (Ph.D. Iowa, 1933)
Determination of bottom velocity necessary to start erosion in sand.
1422. HO, CHUNG-PEN 赫崇本, 1910- (Ph.D. C.I.T., 1948)
Forecasting mean weekly temperature by statistical synoptic considerations.
1423. HO, ELBERT DUNG-WUI 何東偉, 1895-1933. (Ph.D. Chicago, 1926)
The action of phenylhydrazine upon bromohydrouracil: an attempt to prepare 5-amino-hydrouracil.
1424. HO, ER-CHUN 何爾浚, 1925- (Ph.D. California, L.A., 1954)
Synthesis of resistively terminated RLC; two terminal-pair networks.
1425. HO, FLORENCE PEN 何彭榮華, 1908-1958. (Ph.D. Iowa State, 1941)
Meat in nutrition. XVII. Concentration of sugar in blood of pregnant rats fed a diet containing dried autoclaved pork muscle. (Iowa J. of Sc., v. 16 (1941) p. 69-71).

HO, I-DJEN SEE KE, I-DJEN HO

1426. HO, U-YU CHEN 何陳茹玉, 1919- (Ph.D. Indiana, 1952)
The formation of solid derivatives of aldehydes.
1427. HO, KUO-CHU 何國柱, 1922- (Ph.D. Notre Dame, 1952)
Theory of the inelastic scattering of electrons by nuclei.
1428. HO, PAULINE PAO-LIANG 何寶蓮, 1930- (Ph.D. Illinois, 1960)
New macro and micro methods for determination of nitrogen compounds and potassium. Automatic derivative turbidimetric titration with flocculation at the end-point. (DA v. 21 (1960) p. 1352).
1429. HO, PING-LUM 何炳林, 1918- (Ph.D. Indiana, 1952)
The preparation of hexadrobenzoic acid and its esters.
1430. HO, WEN-CHUN 何文俊, 1906- (Ph.D. Iowa State, 1941)
Soil-inhabiting fungi attacking the roots of maize. (Iowa J. of Sc., v. 16 (1941) p. 72-74).
1431. HO, YUN-HSUAN 何運暄, 1901- (Ph.D. Chicago, 1927)
Transfer and degree of integration.
- HOH, FAI SEE YIN, FAY HOH
1432. HOU, HSIANG-LIN 侯祥麟, 1912- (D.Sc. Carnegie Tech., 1949)
Reactivity of solid carbonaceous fuels to carbon dioxide as measured by adiabatic cooling.
1433. HOU, DING 侯定, 1921- (Ph.D. Washington (St.Louis), 1955)
A revision of the genus Celastrus. (DA v. 15 (1955) no. 8, p. 1299).
1434. HOU, HSIOH-YU 侯學煜, 1912- (Ph.D. Penn. State, 1949)
The aluminum, iron, manganese, and phosphorus content of certain calcifugous and calcicolous plants. (Penn. State Abstracts, v. 12 (1949) p. 43-47).
1435. HOU, TE-PANG 侯德榜, 1890- (Ph.D. Columbia, 1921)
Iron tannage. New York, 1921. 85 p. (J. of Am. Leather Chemists Assoc., Feb.-May, 1921).
1436. HOU, YU-CHUN 侯虞鈞, 1922- (Ph.D. Michigan, 1955)
Physical and thermodynamic properties of trifluoromethane. (DA v. 15 (1955) no. 9, p. 1579-1580).
1437. HOWE, KING LAU 侯景濤, 1928- (Ph.D. Wisconsin, 1957)
Stereochemistry of radical addition reactions. Solvolysis and elimination reactions in the cyclopentyl and cyclohexyl systems. (DA v. 17 (1957) no. 6, p. 1215-1216).
1438. HSEUNG, Y. 熊毅 (Ph.D. Wisconsin, 1951)
Chemical weathering in relation to mineral content of soils.

1439. HSI, CHING-HENG 奚慶恒, 1928- (Ph.D. Minnesota, 1951)
The relationship of various agronomic and malting characters of barley as studied in ten crosses having mars as a common parent and in two generations. (DA v. 12 (1952) no. 2, p. 122).
1440. HSI, EUGENE YU-TSENG 席與增, 1917- (Ph.D. Minnesota, 1960)
Taxonomy, distribution and relationships of the species of Cirsium belonging to the series Undulata. (DA v. 21 (1960) p. 2085).
1441. HSI, RICHARD SHIH-PUN 席時本, 1933- (Ph.D. M.I.T., 1959)
Preparation of nitrogen-containing steroidal hormone analogs.
- HSIA, CATHERINE SHUI-HUA SEE CHEN, CATHERINE SHUI-HUA HSIA
1442. HSIA, CHEN-HUAN 夏震寰, 1913- (Ph.D. Iowa, 1943)
Study of transportation of fine sediments by flowing water. (University of Iowa. Studies in Engineering. Bull., no. 29).
1443. HSIA, HARRISON 夏華, 1919- (Ph.D. Wisconsin, 1960)
Economic decision making in hog-feeding—a new approach. (DA v. 21 (1960) p. 81).
1444. HSIA, PONG RAY 夏邦瑞, 1920- (Ph.D. Iowa State, 1956)
Solvent extraction of ursolic acid and wax from cranberry skins. (Iowa J. of Sc., v. 31 (1957) p. 446).
1445. HSIA, ROBERT SUNG-LAN 夏松瀾, 1920- (Ph.D. St. Louis, 1952)
Synthesis and metabolic studies of 11-dehydrocorticosterone-21-C¹⁴ and its acetate.
1446. HSIANG, JEN-SEN 向仁生, 1917- (Ph.D. Rutgers, 1949)
Theoretical studies on ferromagnetics.
1447. HSIAO, CHAO-YING YUAN 蕭袁昭頌, 1927- (Ph.D. Penn. State, 1952)
Naturally occurring fat acids and their derivatives. VI. Preparation and physical and chemical characterization of elaidic acid, methyl elaidate and ethyl elaidate. (Penn. State Abstracts, v. 15 (1952) p. 58-59).
1448. HSIAO, CHI-MEI 蕭紀美, 1920- (Ph.D. Missouri, 1950)
The volatility of metallic sulfides and their treatment by vacuum metallurgy. (MA v. 10 (1950) no. 4, p. 245-247).
1449. HSIAO, CHIH-CH'UEN 蕭之謙, 1908- (Ph.D. Penn. State, 1937)
Studies on fusain.
1450. HSIAO, CHIH-CHUN 蕭之雋, 1919- (Ph.D. Colorado, 1948)
Residual stresses of cold-flat rolling of aluminum.
1451. HSIAO, CHING-YUN 蕭慶雲, 1900- (Sc.D. Harvard, 1930)
A critical study of the laws of flow of water in small pipes,

with notes on the effect of corrosion.

1452. HSIAO, LUN 蕭倫, 1911- (Ph.D. Illinois, 1951)
Gamma-ray induced new radiactivities.
1453. HSIAO, SHU-HSI 蕭淑熙, 1920- (Ph.D. Florida, 1960)
Physical and chemical structure of serum globulins. (DA v. 20 (1960) p. 4510-4511).
1454. HSIAO, SIDNEY CHIH-TI 蕭之的, 1905- (Ph.D. Harvard, 1938)
The reproduction of Limacina retroversa (Flem.).
1455. HSIAO, TSAI-YU 蕭彩瑜, 1905- (Ph.D. Iowa State, 1941)
A list of Chinese Miridae (Hemiptera) with keys to subfamilies, tribes, genera and species. (Iowa J. of Sc., v. 16 (1942) p. 241-269).
1456. HSIE, JEN-YAH 謝震亞, 1917- (Ph.D. Maryland, 1949)
The development of a potent tuberculosis vaccine and the effect of subtilin on the tuberculous guinea pigs.
1457. HSIEH, CHIA-LIN 謝家麟, 1920- (Ph.D. Stanford, 1951)
The interaction of electron beams in crossed electric and magnetic fields.
1458. HSIEH, DIN-YU 謝定裕, 1933- (Ph.D. C.I.T., 1960)
Theory of gas bubble dynamics in liquids with oscillating pressure fields.
1459. HSIEH, HENRY LIEN 薛聯寶, 1930- (Ph.D. Princeton, 1957)
Polymerization of dienes by means of metallic lithium and lithium alkyls. (DA v. 19 (1959) p. 1933).
- HSIEH, HILDA HSI-TEH SEE TSAO, HILDA HSI-TEH HSIEH
1460. HSIEH, HSUNG-CHENG 謝雄徵, 1929- (Ph.D. California, 1960)
The analysis of the effect of an obstacle on the electromagnetic field in a circular cylindrical wave guide.
1461. HSIEH, HUI 謝惠, 1899- (Ph.D. Johns Hopkins, 1926)
Studies in the abnormal viscosities of lyophile colloids.
1462. HSIEH, JUI-SHENG 謝鏡生, 1921- (Ph.D. Ohio State, 1955)
Prediction of compressibility of natural gas mixtures by the use of an equation of state. (DA v. 16 (1956) p. 515).
- HSIEH, KUANG-MEI SEE WANG, KUANG-MEI HSIEH
1463. HSIEH, KUO-YENG NGEH 謝娥 (D.P.H. Columbia, 1952)
The life cycle of aspicularis tetraptera and its relationship to chemotherapeutic agents.
1464. HSIEH, PAUL YAO-TONG 謝耀東, 1927- (Ph.D. Rensselaer, 1960)

Study of the surface characteristics of a carbon black and silica-alumina cracking catalysts by gas adsorption and calorimetric heats of adsorption. (DA v. 21 (1960) p. 774-775).

1465. HSIEH, SAM CHUNG 謝森中, 1919- (Ph.D. Minnesota, 1957)
Rice and sugarcane competition on paddy land in central Taiwan. (DA v. 17 (1957) p. 1919-1920).
1466. HSIEH, TSO-YUNG 謝佐榮, 1904- (Ph.D. Michigan State, 1935)
Contributions to aluminum chloride in organic chemistry.
1467. HSIEH, WEI-CHIEH 謝為杰, 1908- (Ph.D. Ohio State, 1934)
Problems in block soda manufacture.
1468. HSIEH, YI-PING 謝義炳, 1917- (Ph.D. Chicago, 1949)
An investigation of a selected American cold vortex.
1469. HSIEH, YU-CHANG 謝海亮, 1915- (Ph.D. Vanderbilt, 1949)
On the motion of vacancies in a one-dimensional homogeneous lattice. (DA v. 12 (1952) no. 5, p. 665-666).
1470. HSIEH, YU-MING 謝玉銘, 1895- (Ph.D. Chicago, 1926)
The effective wave-length in white-light interferometry.
1471. HSING, CHI-YI 邢其毅, 1911- (Ph.D. Illinois, 1936)
I. Relative rates of racemization of substituted diamides of 2,2'-dimethoxy-6,6'-dicarboxydiphenyl. II. Cyclic derivatives of 9, 10-phenanthrenequinone.
1472. HSING, PEI-SU 邢玉燾, 1905- (Ph.D. Iowa, 1937)
Hydraulic jump in trapezoidal channels. New York, 1938. 4 p. (University of Iowa Peprints in Engineering. Reprint no. 8. Engineering News-Record, v. 121, no. 25. December, 1938).
1473. HSIUNG, SIANG-LONG 熊叔隆, 1904- (Ph.D. Cornell, 1938)
Studies on the cross of Kieffer pear with special reference to the inheritance of dessert and keeping qualities, disease resistance and other plant characters.
1474. HSIUNG, CHUAN-CHIH 熊全治, 1916- (Ph.D. Michigan State, 1948)
Rectilinear congruences.
1475. HSIUNG, DAVID S. 熊子敬, 1896- (Ph.D. Chicago, 1934)
A coincidence test of the corpuscular hypothesis of cosmic rays. (Phys. Rev., v. 46 (1934) p. 653-658).
1476. HSIUNG, DU-YUNG WU 熊吳村榮, 1922- (Ph.D. Michigan State, 1951)
Substituted phenyl tetrazoles alkoxy-nitrophenyl tetrazoles and alkoxy-aminophenyl tetrazoles.
1477. HSIUNG, EDITH GUEH-DJEN 熊菊貞, 1918- (Ph.D. Michigan State

1951)

The value of certain therapeutic agents against the bacterial infections causing conjunctivitis and rhinitis in dogs affected with distemper.

1478. HSIUNG, HSIAO-SHU 熊曉舒, 1930- (Ph.D. Cincinnati, 1960)
Polarography of some metal ions in formamide: simple metal ions of Cr, Mn, Fe, Co, Ni, Cu, Zn, and Cd; formation constants of Pb and Cd ions; π -complexes of Ti, Cr, and Co. (DA v. 21 (1961) p. 3629).
1479. HSIUNG, TA-SHIH 熊大仕, 1900- (Ph.D. Iowa State, 1930)
A monograph on the Protozoa of the large intestine of the horse. (Iowa J. of Sc., v. 4 (1939) no. 4, p. 359-423).
1480. HSIUNG, WILLIAM WEN-YUE 熊文愈, 1917- (Ph.D. Minnesota, 1951)
An ecological study of beaked hazel (*Corylus cornuta* Marsh.) in the Cloquet Experimental Forest, Minnesota.
1481. HSIUNG, YUN-HAO FENG 熊雲鶴, 1917- (Ph.D. Ohio State, 1931)
Clarification of sugar by aluminum tannate.
- HSU, BETTY PENG-TUNG SEE CHENG, BETTY PENG-TUNG HSU
- HSU, CAROL CHING-HSIANG SEE CHANG, CAROL CHING-HSIANG HSU
1482. HSU, CHANG-PEN 徐璋本, 1911- (Ph.D. C.I.T., 1940)
Propagation of electromagnetic waves inside a cylindrical metal tube and along other types of guides.
1483. HSU, CHENG-TEH 徐承德, 1919- (Ph.D. Pennsylvania, 1953)
Rate of mass transfer from a gas stream to a porous solid in fluidized beds. (DA v. 13 (1953) p. 207).
1484. HSU, CHENG-TING 徐正定, 1923- (Ph.D. Minnesota, 1954)
Stress distribution in a sheet-stringer panel; (a shear-lag problem showing effects of buckling). (DA v. 15 (1955) no. 3, p. 381).
1485. HSU, CHI-KANG 徐啟剛, 1919- (Ph.D. Maryland, 1955)
A study of the soil erosion and soil conservation in Muskingum County, Ohio. (DA v. 16 (1956) p. 1240).
1486. HSU, CHIEH-SU 徐皆蘇, 1922- (Ph.D. Stanford, 1950)
Elastic stability problems of bars and plates with linear and non-linear elastic support.
1487. HSU, CHIH-CHI 徐積基, 1923- (Ph.D. Ohio State, 1951)
A study of non-linear servomechanisms. (DA v. 18 (1958) p. 1753-1754).
1488. HSU, CHIH-GUNG 徐積功, 1924- (Ph.D. Purdue, 1954)

- Diels-Alder reactions with fluorinated olefins. (DA v. 14 (1954) no. 10, p. 1542).
1485. HSU, CHIH-YUN 許繼雲 (Ph.D. Washington (St. Louis) 1948)
Influence of temperature on developments of rat embryos.
1486. HSU, CHUNG-TSI 徐鍾濟, 1904- (Ph.D. Cornell, 1941)
Tests of certain statistical hypotheses concerning bivariate normal populations. (Ann. of Math. Statistics, v. 11, no. 4, Dec. 1940 and v. 12, no. 3, Sept. 1941. p. 410-426, 279-292).
1487. HSU, DORIS YIN-MING 許引明, 1906- (Ph.D. Michigan, 1935)
The life history and morphology of Macravestibulum eversum sp. nov. (Pronocephalidae, Trematoda). (Transactions of the Am. Microscopical Soc., v. 56 (1937) p. 478-504).
1488. HSU, EN-YUN 徐恩允, 1915- (Ph.D. Iowa, 1950)
Approximate analyses interrelating pressure distribution and axisymmetric body form. Published under title: Approximation of axisymmetric body forms for specified pressure distribution. (J. of Applied Phys., v. 22 (1951) p. 846-868).
1489. HSU, EU-PHANG TSO 徐曹友芳, 1925- (Ph.D. Michigan, 1953)
The preparation of analogs of Demerol, Amidone and Isoamidone and the reaction of certain nitriles with Grignard reagents. (DA v. 13 (1953) no. 5, p. 670).
1490. HSU, EUGENE TSUNG-YUEH 許宗岳, 1915- (Ph.D. Brown, 1943)
The supersonic absorption of water.
1491. HSU, FUNG-HAAN FUNG 徐馮鳳嫻, 1921-1958. (Ph.D. Wisconsin, 1950)
The mechanism of the effect of fresh bakers' yeast in regard to the availability and utilization of three B-vitamins in the animal organism.
1492. HSU, HAI-TSIN 許海津, 1916- (Ph.D. Yale, 1955)
Semi-groups and the problem of Cauchy for linear partial differential equations.
1493. HSU, HARRY HSIEN-LIANG 徐賢良, 1918- (Ph.D. Iowa, 1948)
Pyrolysis of fatty acid soaps.
1494. HSU, HARRY KUAN-JEN 徐冠仁, 1914- (Ph.D. Minnesota, 1950)
Comparative studies in corn of the development of normal and dwarf plants.
1495. HSU, HSIEN-CHING 許協慶, 1918- (Ph.D. Iowa, 1950)
Characteristics of mean flow and turbulence at an abrupt two-dimensional expansion.
1496. HSU, HSIEN-WEN 徐蔚文, 1928- (Ph.D. Wisconsin, 1959)

- Solutions of multicomponent gaseous diffusion problems. (DA v. 20 (1959) p. 2190).
1497. HSU, HSIEN-YU 徐獻瑜, 1910- (Ph.D. Washington (St. Louis) 1938)
Certain integrals and infinite series involving ultraspherical polynomials and Bessel functions. (Duke Mathematical Journal, v. 4 (1938) p. 374-383).
1498. HSU, HSIU-SHENG 許曉生, 1931- (Ph.D. Pennsylvania, 1959)
The suppressed multiplication of tubercle bacilli within macrophages derived from triiodothyronine-treated guinea pigs. (DA v. 20 (1959) p. 1532-1533).
1499. HSU, HSIUNG 徐雄, 1919- (Ph.D. Harvard, 1950)
Determination of the effect of secondary emission in power tubes.
1500. HSU, JEN-HSIEN 徐仁銑, 1902- (Ph.D. Cornell, 1928)
The fine structure of the absorption band of water vapor at $.94\mu$.
1501. HSU, JENG MIEN 徐初綿, 1920- (Ph.D. Washington State, 1953)
The role of vitamin B₁₂ in protein metabolism and homatopoiesis in the embryo and in the chick.
1502. HSU, KE-CHIN 徐克勤, 1911- (Ph.D. Minnesota, 1944)
Geology of tungsten deposits of southern Kiangsi. (China. Geology Survey. Memoirs, ser. A., no. 17).
1503. HSU, KENNETH JING-HWA 許靖華, 1929- (Ph.D. California, L.A., 1954)
Petrology of the Cucamonga Canyon — San Antonio Canyon area, Southern San Gabriel Mountains, California. Published under title: Granulites and mylonites of the region about Cucamonga and San Antonio Canyons, San Gabriel Mountains, California. Berkeley, University of California Press, 1955. (University of California publications in geological sciences, v. 30, no. 4, p. 223-351).
1504. HSU, KONRAD CHANG 徐章, 1902- (Ph.D. Columbia, 1924)
A quantitative study of destruction of vitamin A in butter fat by heating.
1505. HSU, KUANG-SING 徐光聲, 1926- (Ph.D. Missouri, 1960)
The effect of the dissociation--activator system on mutation in maize. (DA v. 21 (1961) p. 2442).
1506. HSU, KUO-CHIH 許國志, 1919- (Ph.D. Kansas, 1953)
On the Haar functions.
1507. HSU, KUO-LIANG 許國樑, 1917- (Ph.D. Michigan, 1959)

- Slab-band floor construction. (DA v. 19 (1959) no. 12, p. 3262).
1508. HSU, KWAN 許 璿, 1913- (Ph.D. California, 1960)
Radiation effect on the permeability of yeast cell to sodium and potassium ions.
1509. HSU, KWANG-HSIEN 徐光憲 (Ph.D. Columbia, 1951)
Theory of optical rotatory power. (DA v. 14 (1954) p. 26).
1510. HSU, LAN-CHEN KUNG 許 龔 蘭 珍, 1904- (Ph.D. Columbia, 1932)
The influence of some nutrients on hemoglobin production and the iron content of the body.
1511. HSU, LI-CHIN CHIANG 許 蔣 麗 金, 1919- (Ph.D. Minnesota, 1951)
The synthesis of some tetrahydroxy biphenyls.
1512. HSU, NAI-CHAO 許 乃 超, 1927- (Ph.D. Washington (St. Louis) 1960)
On automorphisms of a splitting extension $G = (H, K; \phi)$. (DA v. 20 (1960) p. 4401).
1513. HSU, NAN-TEH 許 南 德, 1925- (Ph.D. C.I.T., 1956)
Local convective thermal transfer from spherical surface. II. Temperature gradients in turbulent gas streams. Measurement of temperature, energy, and pressure gradients. III. Temperature gradients in turbulent gas streams. Behavior near boundary in two-dimensional flow.
1514. HSU, PA-HO 徐 振 和, 1922- (Ph.D. Wisconsin, 1960)
Transformation of inorganic phosphates in soils as influenced by pH. (DA v. 20 (1960) p. 4289).
1515. HSU, PAO-TAN 徐 寶 潭, 1919- (Sc.D. M.I.T., 1952)
Lift and moment distributions on wings of finite span.
1516. HSU, PAUL PAO-CHIU 許 寶 玖, 1920- (Ph.D. Wisconsin, 1951)
Turbulent floatation in gravity-type separators.
1517. HSU, PEI-TUNG 徐 培 棟, 1917- (Ph.D. Cornell, 1947)
Elastic stability of members in trusses.
1518. HSU, PEN-CHUN 許 本 純, 1899- (Ph.D. Illinois, 1928)
An investigation of flow of air through mine-models and comparison to mine air-flow.
1519. HSU, P'ENG CH'ENG 許 鵬 程, 1911- (Ph.D. Cornell, 1942)
The effect of exercise on the thiamine and riboflavin requirements of albino rats.
1520. HSU, ROGER YUN-KUNG 許 允 恭, 1927- (Ph.D. Case Tech., 1953)
Preparation and properties of some aryl polyamines.

1521. HSU, SHIU-YING HU 徐胡秀英 (Ph.D. Redcliffe, 1949)
The genus *Ilex* in China. (J. Arnold Arboretum v. 30 (1949),
p. 233-244, 348-387; v. 31 (1950) p. 39-80, 214-240, 241-263).
1522. HSU, SHU-YING LI 徐李壽穎 1920- (Ph.D. Iowa, 1957)
On the interstrain variations of *Schistosoma japonicum*. (DA
v. 17 (1957) no. 9, p. 1986-1987).
1523. HSU, SHUN-SHENG 許順生, 1920- (Ph.D. Notre Dame, 1954)
Deformation and recovery of metal single crystals.
1524. HSU, TAO-CHIUH 徐道覺, 1917- (Ph.D. Texas, 1951)
Chromosomal variation and evolution in the virilis group of
Drosophila.
1525. HSU, TSUNG-SHU 徐宗凍, 1904- (Ph.D. M.I.T., 1929)
A study of the platinum resistance thermometer.
1526. HSU, WELLINGTON SIANG 許易襄, 1900- (Sc.D. Harvard, 1929)
A reexamination of *Crataegomespili*.
1527. HSU, YEE-CHUANG 徐以莊, 1924- (Ph.D. Chicago, 1951)
Relation of antiferromagnetic structure to the binding energies
of some b.c.c. transition metals.
1528. HSU, YIH-YUN 許翼雲, 1930- (Ph.D. Illinois, 1958)
Film boiling on vertical surfaces. (DA v. 19 (1959) p. 2558).
1529. HSUEH, CHAO-WANG 薛兆旺, 1909- (Ph.D. C.I.T., 1944)
Spectroscopic determination of the Rydberg constants and the
value of e/m from H- alpha and D- alpha.
1530. HSUEH, T'ING-YAO 薛廷耀, 1917- (Ph.D. Missouri, 1949)
The effect of diet on calcium phosphate deposits in guinea
pig tissues. (MA v. 11 (1951) no. 2, p. 210-211).
1531. HU, ALFRED S.L. 胡瑞庭, 1928- (Ph.D. Oregon, 1957)
Glucose metabolism in the crab, *Hemigrapsus nudus*. (DA v. 18
(1958) p. 54).
1532. HU, CHI-NAN 胡寄南, 1905- (Ph.D. Chicago, 1934)
The effects of brain injury upon retentiveness in the rat.
(J. of General Psychology, v. 18 (1938) p. 267-304).
1533. HU, HAN-CH'UAN 胡漢泉, 1918- (Ph.D. Illinois, 1949)
Resonant cavity studies of a wide range tunable klystron.
(MA v. 10 (1950) no. 1, p. 70-71).
1534. HU, HOU-KI 胡鴻基, 1894-1932. (D.P.H. Johns Hopkins, 1924)
Correction of defeats found in school medical inspection.
1535. HU, HSIEN-SU 胡先驛, 1894- (Sc.D. Harvard, 1925)
Synopsis of Chinese genera of Phanerogams, with descriptions

of representative species.

1536. HU, HSUN 胡邨, 1923- (Ph.D. Notre Dame, 1951)
Annealing textures in face-centered cubic metals.
1537. HU, JAMES JOSEPH 胡伯克 (Ph.D. Minnesota, 1943)
Kinetics of crystal growth in supersaturated solutions (magnetism sulfate heptahydrate).
1538. HU, JIH-HENG 胡日恒, 1920- (Ph.D. Ohio State, 1951)
Low temperature heat capacities of oxides of copper and of cuprous bromide, and their related thermodynamic properties.
1539. HU, KANG-FUH 胡剛復, 1893- (Ph.D. Harvard, 1919)
Studies in x-rays.
1540. HU, KUEN-SEN 胡坤陞, 1901-1958. (Ph.D. Chicago, 1932)
The problem of Bolza and its accessory boundary value problem.
1541. HU, KUO-HAO 胡國豪 (Ph.D. Penn. State, 1952)
Zero-point entropy of methylammonium chloride. (Penn. State Abstracts, v. 15 (1952) p. 188-192).
1542. HU, KWOH-HSIEN 胡國顯, 1916- (Ph.D. Illinois, 1954)
Investigation of the use of plastic containers for heat processed foods. (DA v. 14 (1954) p. 964).
1543. HU, LING-WEN 胡令聞, 1922- (Ph.D. Penn. State, 1952)
Plastic combined stress-strain relations of metals and applications. (Penn. State Abstracts, v. 15 (1952) p. 419-450).
1544. HU, LU-SHIEN 胡聿賢, 1922- (Sc.D. Michigan, 1952)
The instability of top chords of pony trusses. (DA v. 12 (1952) no. 4, p. 465-466).
1545. HU, MIN-FU TAH 胡達(明復), 1891-1927. (Ph.D. Harvard, 1917)
Linear integro-differential equations with a boundary condition. (Trans. Amer. Math. Soc., v. 19 (1918) p. 363-407).
1546. HU, MING-KUEI 胡名桂, 1918- (Ph.D. Oregon State, 1952)
Electric impulse discharge phenomena between various types of electrodes.
1547. HU, NING 胡甯, 1915- (Ph.D. C.I.T., 1944)
I. Note on the equations of triple and quadruple correlation functions in isotropic turbulence. II. On the turbulent mixing of two fluids of different densities. III. On the possibility of keeping the electrons inside the dimensions of the nucleus, and the quantum mechanical theory of neutrons.
1548. HU, PAI-CHUAN 胡沛泉, 1920- (Ph.D. Michigan, 1944)
Influence lines for redundant trusses.

1549. HU, SENG-CHIU 胡聲求, 1918- (Sc.D. M.I.T., 1942)
A study of exhaust valve design from gas flow stand-point.
1550. HU, SHENG-EN 胡威恩, 1914- (Ph.D. Illinois Tech., 1953)
Steady motion of single liquid drops falling in water.
- HU, SHIU-YING SEE HSU, SHIU-YING HU
1551. HU, STEPHEN MOI-KEE 胡梅基, 1902- (Sc.D. Johns Hopkins, 1931)
Host-parasite relationships of Dirofilaria immitis Leidy and its culicine intermediate hosts.
1552. HU, YUEH-YING SUN 胡孫月英, 1918- (Ph.D. Oregon State, 1952)
The analysis of high-frequency electrical phenomena on finite parallel conducting planes.
1553. HUANG, CHAANG 黃尚文, 1927- (Ph.D. Harvard, 1953)
Theoretical and experimental studies of diffraction by apertures and discs.
1554. HUANG, CHIANG 黃強, 1913- (Ph.D. Cornell, 1941)
The application of Fourier's series to the suspension bridge with a continuous stiffening truss.
1555. HUANG, CHIEN-LI 黃謙禮, 1924- (Ph.D. Maryland, 1960)
Synthesis of 4-azasteroids of medical interest. (DA v. 21 (1960) p. 468).
1556. HUANG, DENIS KUO-YING 黃國英, 1924- (D.Ch.E. Brooklyn Polytechnic, 1958)
The synthesis of benzene from normal hexane.
1557. HUANG, EUGENE YUCHING 黃豫慶, 1917- (Sc.D. Michigan, 1954)
Lime as stabilizing agent for loess soils. (DA v. 14 (1954) no. 4, p. 651-652).
1558. HUANG, HENRY I-LIEH 黃儀烈, 1919- (Ph.D. California, 1955)
Effect of stress and strain on the activation energy for high-temperature creep of high-purity aluminum.
1559. HUANG, HSIA-CHIEN 黃屢千, 1899- (Ph.D. C.I.T., 1938)
Frontogenic regions in the Far East. Washington, Gov't Print. Office, 1944. 56 p.
1560. HUANG, KEE-CHANG 黃琪章, 1917- (Ph.D. Columbia, 1952)
The effect of salt depletion on the fluid intake and excretion of albino rats.
1561. HUANG, KERSON 黃克孫, 1928- (Ph.D. M.I.T., 1953)
Nuclear many-body forces.

HUANG, LIANG SEE LIU, LIANG HUANG

1562. HUANG, MAO-KUANG 黄茂光, 1921- (Ph.D. Cornell, 1951)
Flexure studies of sectorial and rectangular slabs.
1563. HUANG, PAO-CHYUAN 黄宝泉, 1920- (Sc.D. Michigan, 1951)
The analysis of hipped plate structures with intermediate diaphragms. (MA v. 11 (1951) no. 2, p. 268-269).
1564. HUANG, PAO-TUNG 黄徐同, 1921- (Ph.D. Brooklyn Polytechnic, 1953)
I. Oxidation decomposition products of 3, 7 - dicyano - 3, 7 - dimethylhomopiperidazine and 3, 7-dicyano - 3, 5, 7-trimethylhomopiperidazine. II. 1, 1' -dicyanobicyclohexyl and related derivatives.
1565. HUANG, PEI-YUNG 黄培莹, 1916- (Sc.D. M.I.T., 1945)
On the forms of copper in copper reverberatory slags.
1566. HUANG, PIEN-CHIEN 黄秉乾, 1931- (Ph.D. Ohio State, 1960)
On the action of the semi-dominant lethal gene, Wo, in Lycopersicon esculentum Mill. (DA v. 21 (1960) p. 738).
1567. HUANG, RU-CHIH CHOW 黄周汝吉, 1932- (Ph.D. Ohio State, 1960)
The cause of cellular senescence and its prevention. (DA v. 21 (1960) p. 748).
1568. HUANG, SU-SHU 黄授书, 1915- (Ph.D. Chicago, 1950)
Wave mechanical calculations in astrophysical interest. I. The continuous absorption coefficient of the helium atom. II. The elastic scattering of electrons by neutral hydrogen atoms by the variational method. (Astrophysical J. v. 108 (1948) p. 354-372; Phys. Rev. 76 (1949) p. 477-481).
- HUANG, SUNG SEE SUN, SUNG HUANG
1569. HUANG, TAO 黄涛, 1925- (Ph.D. Illinois, 1958)
Isolation of malic dehydrogenase from rat liver. (DA v. 18 (1958) p. 1598-1599).
1570. HUANG, TEH CHENG 黄德徵, 1918- (Ph.D. Washington State, 1951)
Alfalfa and soil as a source of an unidentified factor for the pig.
1571. HUANG, TI 黄棣, 1927- (Ph.D. Michigan, 1960)
An experimental study of stresses in the end blocks of post-tensioned prestressed concrete beams. (DA v. 20 (1960) p. 4617).
1572. HUANG, TSENG 黄振, 1925- (Ph.D. Illinois, 1960)
Dynamic response of three-span continuous highway bridges. (Illinois. University. Dept. of Civil Engineering. Civil engineering studies; structural research series, no. 190). (DA v. 21 (1961) p. 3038).

1573. HUANG, TZU-CHING 黄子卿, (Ph.D. M.I.T., 1935)
I. Relation of temperature of the triple point of water to the ice point. II. Study of the moving boundary method for the determination of transference number.
1574. HUANG, TZU-CHUEN 黄子春, 1921- (Ph.D. Illinois, 1952)
Nonlinear torsional vibration in two degrees of freedom. (DA v. 12 (1952) no. 5, p. 657).
1575. HUANG, WALTER WEI-TA 黄伟达 (Ph.D. Syracuse, 1949)
Petrology and geology of the crystalline rocks in northwestern Chien-chuan, Yunnan, China.
1576. HUANG, WAN-LI 黄万里, 1911- (Ph.D. Illinois, 1937)
An analysis of the rainfall-runoff correlation.
1577. HUANG, WEI-YIP 黄偉業, 1918- (Ph.D. Rutgers, 1957)
The lactogenic hormone content of the rat pituitary gland during pregnancy and lactation. (DA v. 17 (1957) p. 2298).
1578. HUANG, WEI-YUAN 黄维垣, 1921- (Ph.D. Harvard, 1952)
Syntheses in sterol and bile acid series.
1579. HUANG, WEN-HSI 黄文熙, 1909- (Sc.D., Michigan, 1937)
Analysis of the structural action of thin arch dams.
1580. HUANG, WEN-WEI 黄文煒, 1903- (Ph.D. Ohio State, 1930)
Use of sodium aluminate in water softening.
1581. HUANG, YING-WA YEUNG 黄杨樱华 (Ph.D. Radcliffe, 1955)
Successive approximation methods in network synthesis.
1582. HUANG, YU-SHAN 黄玉珊, 1917- (Ph.D. Stanford, 1941)
Bending of rectangular plates having forces in the middle plane of the plate.
1583. HUNG, CHAO-SHENG 洪朝生, 1920- (Sc.D. M.I.T., 1948)
Study of thermionic emission of oxide-coated cathodes under both retarding and accelerating fields.
1584. HUNG, FRANCIS CHUNG-SIU 洪鍾秀, 1917- (Ph.D. Cornell, 1946)
Stresses in slender I--and Z--beams.
1585. HUNG, PAUL PORWEN 洪伯文, 1933- (Ph.D. Purdue, 1960)
Metabolism of myo-inositol and inositol hexaphosphate. (DA v. 21 (1961) p. 1717-1718).
1586. HUNG, WEN-CHUNG 洪文中, 1926- (Ph.D. Ohio State, 1958)
Lobe-sweeping arrays for the detection of radio signals of extraterrestrial origin. (DA v. 19 (1959) p. 2308).
1587. HWA, CHARLES CHIA-LIEH 华家烈, 1922- (Ph.D. Illinois, 1960)

Polymerization of myrcene by metal alkyl coordination catalysts.
(DA v. 20 (1960) p. 4522).

1588. HWA, CHIH-SHING 華之暉, 1930- (D.Sc. Carnegie Tech., 1958)
Radiological study of liquid holdup and flow distribution in
packed gas absorption columns.
1589. HWA, RUDOLPH CHIA-CHAO 華家照, 1931- (Ph.D. Illinois, 1957)
Thermodynamics of a fully ionized gas in a strong magnetic
field. (Illinois. University. Electrical Engineering Research
Laboratory. Scientific report, no. 5). (DA v. 18 (1958) p. 1754).
1590. HWANG, CHESTER FAY 黃覺非, 1926- (Ph.D. Harvard, 1960)
Depolarization in proton-proton scattering at 142 mev.
1591. HWANG, CHIN-TSUN 黃鏡存, 1920- (Ph.D. Stanford, 1953)
The elastic-plastic behavior of rings. (DA v. 13 (1953) p.
214).
- HWANG, DING-DJUNG SEE YANG, DING-DJUNG HWANG
- HWANG, EVA YEN-HWA SEE KWONG, EVA YEN-HWA HWANG
1592. HWANG, HO-CHIEN 黃和全, 1929- (Ph.D. Cornell, 1960)
I. The mechanism of the cinenic acid rearrangement. II. The
deamination of 11-aminopregnanes. (DA v. 21 (1960) p. 2109).
1593. HWANG, HU-HSIEN 黃虎先, 1923- (Ph.D. Lehigh, 1959)
The development of the complete transient equations upon the
general equations of armature reaction and induced voltage. (DA
v. 20 (1959) p. 1715-1716).
1594. HWANG, JEN 黃任, 1906- (Ph.D. Connecticut, 1960)
Studies on Avian encephalomyelitis. (DA v. 21 (1960) p.
2679-2680).
1595. HWANG, JOSEPH CEN 黃子尚, 1920- (Ph.D. Maryland, 1958)
A morphological study of the adult Lacewing, Chrysopa oculata,
Say (Neuroptera: chrysopidae). (DA v. 20 (1959) p. 422).
1596. HWANG, KAO 黃果, 1916- (Ph.D. Illinois, 1953)
Nervous control of the esophagus and cordia with observations
on experimental cardiospasm.
1597. HWANG, LIANG 黃亮, 1906- (Ph.D. Minnesota, 1939)
The effect of light on the viability of urediospores of cer-
tain cereal rusts. (Phytopathology, v. 32 (1942) p. 699-711).
1598. HWANG, SHU-WEI 黃叔煒, 1916- (Ph.D. California, 1946)
Variability in a homothallic isolate of Hypomyces solani.
1599. HWANG, YING-CHEN 黃應春, 1919- (Ph.D. Maryland, 1957)
Harmonic generation by crystals at microwave and millimeter

- wave frequencies. (DA v. 17 (1957) p. 1525-1526).
1600. HWU, CHUNG-KONG 胡仲康, 1926- (Ph.D. Cincinnati, 1959)
The effect of vibration on forced convective heat transfer.
(DA v. 20 (1960) p. 4355).
1601. I, FU-TE 衣復得, 1911- (Ph.D. Iowa, 1938)
Functional design of flood control reservoirs. (Am. Soc.
Civil Engin. Trans., v. 105 (1940) no. 2093, p. 1638-1674).
1602. ING, SAMUEL WEI-HSING 應偉興, 1932- (Sc.D. M.I.T., 1959)
High temperature gas reactions.
1603. IP, CHING-U 葉澄宇, 1920- (Ph.D. Ohio State, 1956)
A study of the characteristics of dashpots: some design cri-
teria for hydraulic shock absorbers. (DA v. 17 (1957) p. 1297).
1604. JAO, CHIN-CHIH 饒欽止, 1900- (Ph.D. Michigan, 1935)
Studies on the freshwater Algae of China. I. Zygnemataceae
from Szechwan. (Papers from the Department of Botany and Her-
barium of the University of Michigan, no. 541; Simensia v. 6
(1935) no. 5, p. 551-645).
1605. JEE, WEBSTER SHEW-SHUN 朱紹彝, 1925- (Ph.D. Utah, 1959)
The chronic effects of plutonium - 239 on mineralized tissues
as studied by radiographic, auto-radiographic, micro-radiographic,
celloidin and India ink-gelatin injection techniques.
1606. JEN, CHIH-KUNG 任之恭, 1906- (Ph.D. Harvard, 1931)
A new treatment of electronic tube oscillators by an extended
theory of coupled circuits. (Proc. IRE v. 19 (1931) p. 2109-
2144).
1607. JEN, HOW-YAN 簡浩然, 1912- (Ph.D. Wisconsin, 1948)
Determination of available nitrogen in organic fertilizers by
means of ammonification and nitrification tests.
1608. JEN, NORMAN CHAO-PE 任超北, 1919- (Ph.D. Minnesota, 1952)
The elastic and structural properties of asbesto-cement. (DA
v. 12 (1952) no. 5, p. 658).
1609. JEN, PONG-CHEH 任邦哲, 1912- (Sc.D. Michigan, 1938)
The metabolism of sulfur XXVI. The metabolism of the betaine
of cystine. (J. of Biological Chem., v. 127 (1939) no. 1, p.
97-103).
1610. JEN, SHIN-MIN 任新民, 1916- (Sc.D. Michigan, 1949)
Bending of circular plates. (MA v. 9 (1949) no. 2, p. 87-88).
1611. JEU, KIA-KHWE 朱家奎, 1898- (Ph.D. Princeton, 1932)
A comparison of organic inhibitors in chain reactions.

Easton, Pa., Mack Print. Co., 1933. 17 p.

1612. JIU, JAMES G.D. 趙賜麟, 1929- (Ph.D. California, 1955)
Studies in polycyclic compounds.
1613. JU, FREDERICK DSUIN 朱馮友, 1929- (Ph.D. Illinois, 1958)
Application of plane elastic dislocation theory to thickwalled cylinder analysis. (DA v. 18 (1958) p. 1756-1757).
1614. JUAN, VEI-CHOU 沈維周, 1912- (Ph.D. Chicago, 1945)
I. Mineral resources of China. (Econ. Geology v. 41 (June-July, 1946) p. 399-474). II. The systems $\text{CaSiO}_3\text{-C}_2\text{Al}_2\text{SiO}_7\text{-NaAlSiO}_4$. (J. of Geology v. 58 (1950) p. 1-15).
1615. KAN, BILLY , 1929- (Ph.D. M.I.T., 1957)
Studies on the inactivation of bacterial endospores and the possible synergistic effects of combinations of lethal agents.
1616. KAN, JIMMY HUNG-KEI 簡鴻基, 1928- (Ph.D. Texas A. and M., 1958)
Estimation of genetic and environmental parameters of six broiler traits in two breeds of chickens and their reciprocal crosses by a series of dialled mating.
1617. KAN, TAI-YUEN 甘大元, 1927- (Ph.D. Wayne, 1958)
The scope and mechanism of the Raney nickel desulfurization of cyclic hemithioketals.
1618. KANG, CHI-LUNG 康繼隆, 1921- (Ph.D. Illinois, 1951)
A study of non-linear servo systems.
1619. KANG, CHIA-CHEN CHU 康朱家珍, 1923- (Ph.D. Illinois, 1951)
X-ray diffraction study of several branched chain fatty acids. X-ray diffraction investigations of difructose anhydrides and various sugars.
1620. KANG, TZE-LIANG 康志良, 1923- (Ph.D. Texas, 1960)
Thermodynamic properties of sulfur dioxide. (DA v. 21 (1960) p. 2649-2650).
1621. KAO, AUGUSTINE Y. C. 高嬰齊, 1910- (Ph.D. Catholic U., 1951)
Near ultraviolet absorption spectra of para-, meta-, and ortho-chlorophenol in the vapor state.
1622. KAO, CHAO-LAN 高兆蘭, 1912- (Ph.D. Michigan, 1944)
The infra-red prism spectrograph as a precision instrument. (Rev. of Scientific Instruments, v. 13 (1942) no. 12, p. 515-523).
1623. KAO, CHEN-HENC 高振衡, 1911- (Ph.D. Harvard, 1946)
3, 4-substituted pyridines.
1624. KAO, CHIH 高志, 1905- (Ph.D. Johns Hopkins, 1930)

The thermal decomposition of nitrogen pentoxide at low pressures.

KAO, CHUN-JUAN SEE WANG, CHUN-JUAN KAO

1625. KAO, CHUNG-HSI 高崇熙, 1901-1950. (Ph.D. Wisconsin, 1926)
The separation of selenium and tellurium. (*J. of Am. Chem. Soc.*, v. 47 (1925) p. 769-772).
1626. KAO, FREDERICK FENG-TIEN 高達田, 1919- (Ph.D. Northwestern, 1952)
The dual nature of the mechanism of exercise hyperpnea.
1627. KAO, HSUEH-CHUNG 高學中, 1907- (Ph.D. Columbia, 1938)
The availability of calcium from Chinese cabbage (*Brassica pekinensis*, Rupr.). (*J. of Biol. Chemistry*, v. 123 (1938) no. 1, p. 221-228).
1628. KAO, HUNG 高鴻, 1919- (Ph.D. Illinois, 1947)
I. Critical comparison between precession and Weissenberg methods for X-ray single crystal structural analysis. II. X-ray diffraction investigations on various sugar derivatives with an attempt to study the chemical nature of glucose.
1629. KAO, JOHN YU-LING 高毓靈, 1912- (Sc.D. M.I.T., 1942)
Studies on the mechanism of latex vulcanization.
1630. KAO, KUNG-YING TANG 高湯宮英, 1917- (Ph.D. Maryland, 1953)
Fractionation and concentration of growth factors for *Lactobacillus bulgaricus* 09 and *Lactobacillus lactis* 8000.
1631. KAO, LIEN-P'EI 高聯佩, 1919- (Ph.D. Michigan, 1957)
Theory of isothermal galvanomagnetic effects for single crystals. (*DA* v. 18 (1958) no. 4, p. 1463).
1632. KAO, PU-K'UNG 高步崑, 1900- (Ph.D. Cornell, 1931)
Moment factors for rigid building frames.
1633. KAO, SHIH-KUNG 高仕功, 1918- (Ph.D. California, L.A., 1952)
On total momentum vorticity with application to the maintenance of zonal circulation.
1634. KAO, SHU-KOO 高叔翥, 1912- (Ph.D. Carnegie Tech., 1954)
Elastic proton-proton scattering at 430 mev in nuclear emulsions.
1635. KAO, SIMON T. 高林(中德), 1922- (Ph.D. Catholic U., 1952)
A further generalization of the theorem of Droz-Farny.
1636. KAO, TSI-YU 高濟宇, 1902- (Ph.D. Illinois, 1931)
A new method of ring closure in the cyclobutane series.
1637. KAO, TZI-EN 高慈恩, 1911- (Ph.D. Washington, 1949)

Cerenkov radiation in a uniaxial anisotropic transparent medium.

1638. KE, BACON 葛培根, 1920- (Ph.D. Wayne, 1953)
Studies of the mechanism of bright plating in the acid copper bath. (DA v. 20 (1959) p. 2040).
1639. KE, HELEN CHIANG-YING YEN 葛穎祥英, 1922- (Ph.D. George Washington, 1955)
The metabolism of ureidosuccinic acid -C¹⁴ and its incorporation into nucleic acid pyrimidines in normal, tumor-bearing and X-irradiated mice.
1640. KE, I-DJEN HO 葛何怡貞, 1910- (Ph.D. Michigan, 1937)
An analysis of the spectrum of yttrium.
1641. KE, KE-CHUAN (KOO, JOHN) 葛克全, 1917- (Ph.D. Purdue, 1948)
The synthesis of methionic acid derivatives of nitrogen heterocyclic and related compounds. (DA v. 15 (1955) no. 1, p. 133-134).
1642. KE, T'ING-SUI 葛廷燧, 1913- (Ph.D. California, 1944)
Spectral analysis of special light sources.
1643. KEH, ALFRED SHOU-BING 葛守平, 1927- (Ph.D. Michigan, 1955)
The distribution of sulphide inclusions in iron. (DA v. 15 (1955) no. 9, p. 1589).
1644. KENG, HSUAN 葛火燿, 1923- (Ph.D. California, 1959)
Morphological studies of Theaceae.
1645. KENG, YI-LI 葛以禮, 1891- (Ph.D. George Washington, 1933)
The grasses of China.
1646. KHO, BOEN TONG 葛文通, 1919- (Ph.D. Wisconsin, 1957)
A conductometric study involving some salts in the glacial acetic acid system. (DA v. 17 (1957) p. 1314-1315).
1647. KHOO, U-HENG 葛幼杏, 1921- (Ph.D. Wisconsin, 1951)
A study of some mineral deficiencies in the tomato and cacklebur.
1648. KIANG, CHI-KIEN 江之鑑, 1913- (Ph.D. Michigan State, 1950)
Factors affecting the action of 2,4-dichlorophenoxyacetic acid. (MA v. 10 (1950) no. 3, p. 121-123).
1649. KIANG, NELSON YUAN-SHENG 江淵聲, 1929- (Ph.D. Chicago, 1955)
An electrophysiological study of cat auditory cortex.
1650. KIANG, TSAI-HAN 江澤涵, 1902- (Ph.D. Harvard, 1930)
Existence of critical points of harmonic functions of three variables.
1651. KING, ERNEST QUONG 陳彌光, 1905- (Ph.D. Chicago, 1933)

Studies on the growth-promoting and gonad-stimulating factors of the anterior lobe of the pituitary gland.

1652. KING, JAMES PING 金斌, 1933- (Ph.D. Purdue, 1960)
Thermochemistry of rhenium compounds. (DA v. 21 (1960) p. 69).
1653. KING, JEAN YUN-HUA 金縷華, 1925- (Ph.D. Purdue, 1950)
Synthesis of cyclohexylalkylcarbamates.
1654. KING, PAO-CHENG 金寶楨, 1907- (Sc.D. Michigan, 1937)
Application of photo-elasticity to foundation problems.
1655. KING, TE-PIAO 金德標, 1930- (Ph.D. Michigan, 1953)
An investigation of the possibilities of carbon-carbon bond cleavage leading to benzopyrylium salts. (DA v. 14 (1954) p. 1024).
1656. KING, TSOO-E 金祖怡, 1916- (Ph.D. Oregon State, 1949)
A new conjugate of pantothenic acid.
1657. KO, CHENG-CHUAN 柯成權, 1899- (Ph.D. California, 1933)
Heat of dissociation of Bi_2 , determined by the methods of molecular beams.
1658. KO, HOWARD WHA-KEE 高華基, 1927- (Ph.D. Purdue, 1957)
Genetic fine structure studies on minute mutants of t4 phage. (DA v. 18 (1958) p. 2177).
1659. KO, HSIEN-CHING 柯賢清, 1928- (Ph.D. Ohio State, 1955)
An investigation and analysis of radio waves of extraterrestrial origin. (DA v. 16 (1956) p. 513).
1660. KO, SHAO-YEN 葛紹岩, 1924- (Ph.D. Illinois Tech., 1955)
Mass and heat transfer from semiellipsoidal bodies to air streams in axisymmetrical flow.
1661. KO, SIANG-YIN 柯象寅, 1911- (Ph.D. Wisconsin, 1940)
Inheritance of reaction to crown rust and stem rust and other characters in crosses between Bond, Avena byzantina and varieties of A. sativa.
1662. KO, WEN-HSIUNG 葛文勳, 1923- (Ph.D. Case Tech., 1959)
Transient behavior of semi-conductor junction diodes theory and applications. (DA v. 20 (1960) p. 2863).
1663. KOH, JAMES CHAO-YAO 柯朝岳, 1926- (Ph.D. Minnesota, 1959)
Experimental investigations of the pressure distribution and heat transfer for flow over concave hemispheres and cylindrical cups. (DA v. 20 (1960) p. 4066).
1664. KOH, PUN-KIEN 郭本堅, 1914- (Sc.D. M.I.T., 1939)
Tempering of high speed steel.

1665. KOO, EUGENE CHEN 顧毓珍, 1907- (Sc.D. M.I.T., 1932)
Mechanisms of isothermal and non-isothermal flow of fluids in pipes.
1666. KOO, FRANCIS KEH-SHING 顧克興, 1914- (Ph.D. Minnesota, 1950)
Inheritance of reaction to stem rust and other characters in crosses of Timstein with Thatcher, Newthatch and Mida.
1667. KOO, HAI-CHANG BENJAMIN 顧海昂, 1920- (Ph.D. Cornell, 1946)
Analysis of columns in rigid frames.
- KOO, JOHN SEE KE, KE-CHUAN
1668. KOO, NEE-SUN 顧宜孫, 1897- (Ph.D. Cornell, 1921)
An investigation of the one-hinged steel arch and its comparison with other types. (Cornell Civil Engineer, v. 29 (1921) p. 110, 129, 150).
1669. KOO, ROBERT CHUNG-JEN 顧鍾仁, 1921- (Ph.D. Florida, 1953)
A study of soil moisture in relation to absorption and transpiration of citrus.
1670. KOO, TED SWEI-YEN 顧瑞岩, 1910- (Ph.D. Washington, 1955)
Biology of the red salmon, *Oncorhynchus nerka* (Walbaum) of Bristol Bay, Alaska, as revealed by a study of their scales. (DA v. 15 (1955) no. 9, p. 1681).
1671. KU, CHEN-CHUN 顧振軍, 1915- (Sc.D. M.I.T., 1945)
Abnormal selectivity in absorption on activated carbon of binary gaseous mixtures of low molecular weight olefin and the corresponding paraffin.
1672. KU, PEH-SUN 顧伯生, 1922- (Ph.D. Yale, 1960)
P--V--T relationship of gas mixtures.
1673. KU, TA-CHENG 顧大成, 1924- (Ph.D. California, 1953)
Stress concentration in a rotating disk with a central hole and two additional symmetrically located holes.
1674. KU, TIMOTHY TAO 顧濤, 1926- (Ph.D. Michigan State, 1954)
Forest succession on the poorly-drained soils in the Higgins Lake area of Michigan. (DA v. 15 (1955) no. 2, p. 186-187).
1675. KU, YIH-TONG 顧翼東, 1903- (Ph.D. Chicago, 1935)
Substitution reactions of derivatives of nitrobenzene.
1676. KU, YU-HSIU 顧毓琇, 1902- (Sc.D. M.I.T., 1928)
Transient analysis in A.C. machinery.
1677. KU, ZING-WHAI 顧靜薇, 1901- (Ph.D. Michigan, 1931)
The absorption spectrum of chlorine dioxide and Intensity distribution in a band system of symmetrical triatomic molecules. (Phys. Rev., v. 44 (1933) p. 376-390).

1678. KUAN, CHIA-CHI 管家驊, 1901- (Ph.D. Cornell, 1933)
Inheritance of some plant characters in cabbage, *Brassica oleracea*, var. *capitata*. (Nanking. University. Bulletin of the College of Agriculture and Forestry, no. 27 December, 1934).
1679. KUANG, HUAN-PAO 匡煥葆, 1918- (Ph.D. Minnesota, 1959)
The theory of the metric function and its applications. (DA v. 21 (1960) p. 1206-1207).
1680. KUH, ERNEST SHIU-JEN 顧守仁, 1928- (Ph.D. Stanford, 1952)
A study of the network-synthesis approximation problem for arbitrary loss functions.
1681. KUNG, HIN-PAO 龔馨保, 1908- (Ph.D. California, 1933)
A study of the preparation and the decomposition of the chloride of formocholine and some of the homologues.
- KUNG, LAN-CHEN SEE HSU, LAN-CHEN KUNG
1682. KUNG, SHU-MU 龔樹模, 1915- (Ph.D. Michigan, 1952)
Stark effect in Brackett γ of solar spectrum. (DA v. 12 (1952) no. 2, p. 125).
1683. K'UNG, EDWARD YEN-CHUNG 孔允中, 1934- (Ph.D. Carnegie Tech., 1959)
Dispersed phase holdup in a rotating disc liquid - liquid column.
1684. K'UNG, JO-FEN TUNG 孔董若芬, 1918- (Ph.D. Iowa, 1942)
Spectrographic studies of human blood. (Proc. Iowa Academy of Sci. v. 51 (1944) p. 319-327).
1685. KUO, BENJAMIN CHUNG-I 郭宗儀, 1930- (Ph.D. Illinois, 1958)
Nonlinear feedback control systems with sampled-data. (DA v. 18 (1958) p. 1754-1755).
1686. KUO, CHUN-YEN 郭俊彥, 1926- (Ph.D. Michigan State, 1953)
Inheritance of and interrelationships of tryptophan, niacin, protein, and kernel weight in corn. (DA v. 14 (1954) p. 433).
1687. KUO, FRANKLIN FA-KUN 郭法昆, 1934- (Ph.D. Illinois, 1958)
Pole-zero sensitivity in network functions. (Illinois. University. Electrical Engineering Research Laboratory. Technical note). (DA v. 19 (1958) p. 1041).
1688. KUO, HSIAO-LAN 郭曉嵐, 1915- (Ph.D. Chicago, 1948)
Dynamic instability of two-dimensional non-divergent flow in a barotropic atmosphere. (J. of Meteorology v. 6 (1949) p. 105-122).
1689. KUO, HSUAN 郭暄, 1911- (Ph.D. Cornell, 1942)
Flow in open channels with artificial roughening.

1690. KUO, I. CHENG 郭貽誠, 1904- (Ph.D. C.I.T., 1941)
The cloud chamber study of cosmic ray particles.
1691. KUO, JOHN TSUNG-FEN 郭宗汾, 1922- (Ph.D. Stanford, 1958)
Theoretical and experimental study of seismic surface waves.
(DA v. 19 (1959) p. 2320).
1692. KUO, KE-CHAN 郭可塵, 1917- (Ph.D. Illinois, 1950)
The imbedding problem for systems with an incomplete, commutative addition.
1693. KUO, MAU-TONG 郭茂桐, 1928- (Ph.D. Michigan, 1957)
An investigation of the viscosities of titanium dioxide-soy bean oil suspensions. (DA v. 19 (1958) p. 1317-1318).
1694. KUO, PETER PEI-TE 郭備德, 1916- (D.Sc. Pennsylvania, 1950)
Electrocardiographic changes in pulmonary embolism with special reference to an early and transient shift of the electrical axis of the heart.
1695. KUO, SHAN-SUN 郭善詢, 1922- (D. Eng. Yale, 1958)
Beam subjected to eccentric longitudinal impact and some related problems in the propagation of stress waves. (Proc. 4th midwestern Conference on Solid Mechanics, 1959, p. 457-467; J. of Exper. Mechanics, 1961, p. 102-108).
1696. KUO, YUNG-HUAI 郭永懷, 1912- (Ph.D. C.I.T., 1945)
Two-dimensional irrotational mixed subsonic and supersonic flow of a compressible fluid and the upper critical mach number.
1697. KWAN, TSEH-LIANG 管澤良, 1908- (Ph.D. Cornell, 1938)
A genetic study of certain spike and kernel characters in a cross between Chinese and American wheat.
1698. KWEI, CHI-TING 桂簡廷, 1895- (Ph.D. Princeton, 1925)
Characteristics and spectra of low voltage arcs in H₂, N₂ and in mixtures of H₂ with H_g and N₂. (Phys. Rev., v. 26 (1925) p. 537-560).
1699. KWEI, TI-KANG 桂體剛, 1929- (Ph.D. Brooklyn Polytechnic, 1959)
I. Polymerization of butadiene with Ziegler-type catalysts.
II. Preparation and attempted hydrogenation of poly (2, 3-dichlorobutadiene - 1, 3). (DA v. 20 (1959) p. 524).
1700. KWOH, TING-CHANG 郭挺章, 1917- (Ph.D. Utah, 1950)
Theory of optical rotatory power.
1701. KWONG, EVA YEN-HWA HWANG 郭黃燕華, 1925- (Ph.D. Michigan State, 1954)
The influence of improved diet on certain blood constituents of men and women with active tuberculosis. (DA v. 17 (1957) p. 1544-1545).

1702. KWONG, JOSEPH NENG-SHUN 廣能舜, 1916- (Ph.D. Minnesota, 1942)
Surface and energy relationship in crushing of minerals.
1703. KWONG, SHOU-SOON 鄭紹燾, 1926- (Ph.D. Purdue, 1955)
Radial heat transfer in fixed beds. (DA v. 16 (1956) p. 85-86).
1704. KWONG, SHUE-SHAN 鄭兆珊, 1919- (Ph.D. Michigan State, 1954)
The relationship between soil analysis and cultural practices of a peach orchard.
1705. KYI, RU-TAO 嵇汝道, 1932- (Ph.D. California, 1960)
Paramagnetic resonance of tetravalent protactinium.
1706. LAI, DAVID CHIN 賴貞欽, 1931- (D.Eng. Johns Hopkins, 1960)
Signal representation and Dirac's notation. (DA v. 21 (1960) p. 572).
1707. LAM, DANIEL J. 林業基, 1930- (Ph.D. Rensselaer, 1930)
Aging effects on the mechanical and physical properties of ti-Mn and ti-Cr binary alloys. (DA v. 21 (1921) p. 3407).
1708. LAM, SAU-HAI 林壽海, 1930- (Ph.D. Princeton, 1958)
Shock induced unsteady laminar compressible boundary layers on a semi-infinite flat plate. (DA v. 19 (1959) p. 2038).
1709. LAM, SHUE-LOCK 林書洛, 1914- (Ph.D. Illinois, 1958)
Induction of flowering in the sweet potato (*Ipomoea batatas* Lam). (DA v. 19 (1959) p. 2708).
1710. LAN, TIEN-HO 藍天鶴, 1905- (Ph.D. Rochester, 1943)
Respiration studies on kidney and liver tissues.
1711. LAU, HONG 劉匡, 1904- (Ph.D. Columbia, 1941)
Bamboo pulp by use of a hydrotropic solvent. (Paper Industry and Paper World, v. 23 (Je 1941) p. 247-255).
1712. LAU, LEUNG-KU 劉良古, 1929- (Ph.D. California, 1959)
Dispersion of a water tracer in radical laminar flow through homogeneous porous media.
1713. LAU, SHIU-CHI 劉紹熾, 1913- (Ph.D. Oregon State, 1947)
The potentialities of certain chemical compounds as food preservatives.
1714. LAY, YUAN 雷垣, 1912- (Ph.D. Michigan, 1939)
The imbedding of the skew part of a bilinear function in linear associative algebras.
1715. LEE, BERNARD SHING-SHU 李行恕, 1934- (D.Ch.E., Brooklyn Polytechnic, 1960)

- Kinetics of particle growth in a fluidized calciner. (DA v. 21 (1960) p. 1492-1493).
1716. LEE, BUNG-CHUNG 李本忠, 1937- (Ph.D. Michigan State, 1960)
Experimental and analytical study of influence of entry angle in vortex flow temperature separation. (DA v. 21 (1961) p. 3043).
1717. LEE, CECIL SU-SIN 李士新, 1915- (Ph.D. Cornell, 1943)
Toxicity studies of some Chinese insecticidal plants.
1718. LEE, CHENG-CHUN 李振鈞, 1922- (Ph.D. Michigan State, 1952)
General metabolism of cobalt studied in chickens and dogs.
1719. LEE, CHENG-LI 李正理, 1921- (Ph.D. Illinois, 1953)
Reproductive morphology of Ginkgo biloba.
1720. LEE, CHI-YUAN 李濟元, 1926- (Ph.D. Washington, 1954)
Domain functionals for pseudo-analytic functions. (DA v. 15 (1955) no. 2, p. 272).
1721. LEE, CHIA-HUAN 李家權, 1919- (Ph.D. Cornell, 1951)
An analytical treatment of multiple cage polyphase induction motors.
1722. LEE, CHING-KUEI 李慶達, 1912- (Ph.D. Illinois, 1948)
A study of methods of extraction and determination of the available nutrients in soils.
1723. LEE, CHING-WEN 李錦文, 1921- (Ph.D. Illinois Tech., 1958)
A study of thick plates under tangential loads applied on the faces.
1724. LEE, CHIUNG PUH 李漢瑞, 1918- (Ph.D. Minnesota, 1953)
Some effects of specific dietary alterations upon the life span and the causes of death in C₃H male mice. (DA v. 14 (1954) p. 545).
1725. LEE, CHU-JUI 李著瑞, 1922- (Ph.D. Texas, 1952)
Solution for response currents in coupled electric circuits by the Laplace transformation and a mechanical harmonic synthesizer.
1726. LEE, CHWAN-CHANG 李傳璋, 1927- (Ph.D. Texas, 1953)
Three-phase induction motor supplied through open-wye - open-delta transformer bank.
1727. LEE, DAH-HSUAN 李大煊, 1919- (Ph.D. Illinois, 1951)
A numerical procedure for beams on elastic-solid subgrades.
1728. LEE, DAI-CH'N 李待琛, 1891- (Sc.D. Harvard, 1923)
I. The mechanical properties of iron and steel at various temperatures and their relation to the thermal critical ranges.
II. The dendritic structure of metals and metallic alloys.

1729. LEE, FANG-HSUIN 李方訓, 1901- (Ph.D. Northwestern, 1932)
Electrolysis of ether solutions of the Grignard compound.
Isolation, identification and quantitative determination of
anodic products. (J. of Am. Chem. Soc., v. 56 (1934) p. 654-657).
1730. LEE, GILBERT CHI-NENG 黎既能, 1921- (Ph.D. Case Tech., 1958)
Thermochemical analysis of reactions of styrene with an un-
saturated polyester.
1731. LEE, GWOH-LIANG 李國良, 1915- (Ph.D. Cornell, 1941)
An analytical method of determining stresses in a soil layer.
1732. LEE, HENG-TIE 李恆德, 1921- (Ph.D. Pennsylvania, 1954)
Deformation of beryllium single crystals at 25°C to 500°C.
(DA v. 14 (1954) p. 809).
1733. LEE, HO 李皓, 1920- (Ph.D. California, 1954)
Some properties of the enzyme α -glycero-phosphate dehydrogenase
and its intracellular distribution in rat liver.
1734. LEE, HUA-TUNG 李華桐, 1916- (D.E.E. Brooklyn Polytechnic,
1960)
Graphs, network discriminants and positive homogeneous multi-
linear algebraic forms. (DA v. 21 (1960) p. 1505).
1735. LEE, J. CHONG 雷昂, 1924- (Ph.D. Ohio State, 1949)
Radioactive tin isotopes.
1736. LEE, JAMES K. 李公進, 1919- (Ph.D. Catholic U., 1951)
Kinetics of oxidation of metals.
1737. LEE, JOHN CHIA-CHIN 李嘉欽, 1921- (Ph.D. Illinois Tech.,
1960)
Thermodynamic criteria of fluids for jet refrigeration cycles.
1738. LEE, JOHN YIU-BONG 李耀邦, 1884- (Ph.D. Chicago, 1915)
Determination of the value of " ϵ " by Millikan's method,
using solid spheres. (Phys. Rev. n.s. v. 4 (1914) p. 419-434).
1739. LEE, JUI-SHUAN 李瑞軒, 1913- (Ph.D. Minnesota, 1953)
Studies on the absorption of water from the intestine. (DA
v. 14 (1954) p. 544).
1740. LEE, JULIETTE R. 李廷蓉, 1933- (Ph.D. Columbia, 1960)
Search for the decay mode $\mu \rightarrow e + \gamma$. Irvington-on-Hudson, N.Y.
Nevis Cyclotron Laboratory, 1960. 54 p.
1741. LEE, JUNG-KONG 利榮康, 1924- (Ph.D. Princeton, 1956)
A study of "inert" indicating electrodes in strong oxidizing
aqueous solutions. (DA v. 16 (1956) p. 249).
1742. LEE, KOW-TSENG 李國楨, 1914- (Ph.D. Iowa, 1952)
Graphical interpretation in ternary distillation.

1743. LEE, KUO-CHU 李國柱, 1908- (Sc.D., Michigan, 1937)
Equilibrium between nitric oxide, nitrogen peroxide, and aqueous solutions of nitric acid and its applications to nitric acid plant design.
1744. LEE, KWAN-HUA 李冠華, 1912- (Ph.D. California, 1951)
The rate of turnover of adenosinetriphosphate in rat brain homogenates.
1745. LEE, KWANG-YUAN 李廣元, 1919- (Ph.D. Ohio State, 1953)
A petrographic study of the latest cretaceous and earliest tertiary formations of central Utah. (DA v. 19 (1959) p. 3276).
1746. LEE, LAWRENCE HWA-NI 李華儀, 1923- (Ph.D. Minnesota, 1950)
A modified plastic theory of reinforced concrete design. (Univ. Minn. Bull., v. 54, no. 19; also its Eng. Exp. Station Bull., no. 33).
1747. LEE, MARGARET PEI-CHUAN 李佩娟, 1932- (Ph.D. Cornell, 1959)
Synthesis and base degradation of dimethylpseudopelletierine. (DA v. 20 (1959) p. 2019).
1748. LEE, MARVIN CHI-YAO 李維堯, 1925- (D.Eng. Yale, 1955)
Thermodynamics and kinetics of stree-induced ordering in substitutional solid solutions.
1749. LEE, MI 李宓, 1915- (Ph.D. Michigan, 1950)
The electromagnetic fields generated in rectangular cavities and waveguides by various types of sources. (MA v. 10 (1950) no. 4, p. 164-165).
1750. LEE, MING 李明, 1922- (Ph.D. Illinois, 1947)
Steady, gradually varied flow in uniform channels on mild slopes.
- LEE, MING-HUA SEE WU, MING-HUA LEE
1751. LEE, PO 李博, 1912- (Ph.D. Southern California, 1951)
Absolute absorption of radiation by O₂ and N₂ in the vacuum ultraviolet.
1752. LEE, RICHARD JUI-FU 李瑞復, 1919- (Ph.D. Ohio State, 1954)
The pyrolysis of organic esters.
1753. LEE, SAMUAL LIENG-HUANG 李聯歡, 1924- (Ph.D. Case Tech., 1955)
Addition of halogens and halogen compounds to allytic chlorides.
1754. LEE, SENG-LIP 李成立, 1925- (Ph.D. California, 1953)
Elastic stability of pony-truss bridges.
1755. LEE, SHERIDAN HSIO-TAO 李學道, 1918- (Minnesota, 1956)
A study of the biology and life cycle of Skrjabinoptera

- phrynosoma* (Ortlepp) Schulz, 1927 (Nematoda: Spiruroidea) a nematode parasite of the Texas horned toad, *Phrynosoma cornutum*. (DA v. 16 (1956) p. 1969).
1756. LEE, SHIH-YING 李詩穎, 1918- (Sc.D. M.I.T., 1945)
A new electric strain gauge and its application to structural models subjected to static loads.
1757. LEE, SHU-HSIEN 李曙軒, 1917- (Ph.D. Michigan State, 1948)
Studies on foliar abscission of cauliflower and cabbage in storage, with special reference to the effects of certain growth regulating substances.
1758. LEE, SHUN-CHING 李順卿, 1894- (Ph.D. Chicago, 1923)
Factors controlling forest successions at Lake Ithaca, Minnesota.
1759. LEE, TEH-HSUN 李德燠, 1917- (Ph.D. Michigan, 1954)
The recovery of sugar from sugar beets by rupturing beet cells. (DA v. 14 (1954) no. 4, p. 647).
1760. LEE, THERESA CHANG 李張瑾瑜, 1923- (Ph.D. Ohio State, 1957)
Serum deoxyribonuclease: its isolation and characterization. (DA v. 18 (1958) p. 1967).
1761. LEE, TIEN-HO (THOMAS HENRY) 李天和, 1923- (Ph.D. Rensselaer, 1954)
Properties of a D. C. arc in a magnetic field.
1762. LEE, TIEN-UN 李天恩, 1919- (Ph.D. Illinois, 1951)
Earthy pressure against spill-through abutments.
1763. LEE, TSUNG-DAO 李政道, 1926- (Ph.D. Chicago, 1950)
Hydrogen content and energy-productive mechanism of white dwarfs. (Astrophysical J. v. III (1950), p. 625-640).
1764. LEE, TUCK HOP 李德合, 1921- (Ph.D. Illinois, 1958)
Azimuthal slots in a biconical wave-guide. (DA v. 19 (1959) p. 2565).
1765. LEE, TUNG-MING 李東明, 1925- (Ph.D. Northwestern, 1960)
Bending by a concentrated force of an infinite plate on a circular support. (DA v. 21 (1960) p. 1512).
1766. LEE, WILL WIN 李天凱, 1915- (Ph.D. Stanford, 1941)
Vapor pressure relations and phase diagrams of concentrated aqueous soap systems.
1767. LEE, WILLIAM WEI 李威, 1923- (Ph.D. Minnesota, 1952)
Studies in allylic systems; 1-(chloromethyl)-cyclohexene, its preparation and reactions. (DA v. 15 (1955) no. 1, p. 39-40).

1768. LEE, WINSTON F. 李風從, 1927- (D.Sc. Carnegie Tech., 1952)
Free and forced vibrations of constrained beams and plates.
1769. LEE, YEN-LIANG 李恩良, 1912- (Ph.D. Cornell, 1941)
Continuous Vierendeel trusses.
1770. LEE, YUAN-HUNG 李沅鴻, 1927- (Ph.D. Illinois, 1956)
Mass rate of combustion and pressure development in a constant volume combustion chamber. (DA v. 16 (1956) p. 1862-1863).
1771. LEE, YUK-WING 李郁榮, 1904- (Sc.D. M.I.T., 1930)
Synthesis of electric networks by means of the Fourier transforms of Laguerre's functions. (J. Math.&Phys. v.11 (1932) p.83-113).
1772. LEE, YUNG-MOON 李榮夢, 1908- (Ph.D. Cornell, 1938)
Mathematical analysis of cracks and some suggestions to the experimenters in photo-elasticity.
1773. LEE, ZUR-KONG 李壽康, 1917- (Ph.D. Illinois, 1950)
A numerical procedure for the solution of structural dynamics problems with concentrated masses.
1774. LEI, HSING-HAN 雷興翰, 1907- (Ph.D. Wisconsin, 1938)
Salts of shikimic acid and derivatives. (J. Am. Pharm. Assoc. v. 27 (1938) p. 393-396).
1775. LEO, MICAH WEI-MING 樓維民, 1926- (Ph.D. Rutgers, 1960)
The determination of potentially available nitrogen in soils by dilute acid hydrolysis. (DA v. 21 (1960) p. 1005).
1776. LEO, SHOO-TZE 劉樹杞, 1893-1936. (Ph.D. Columbia, 1919)
A continuous process for the electrolytic regeneration of chromic acid from waste liquor. New York, 1919. 33 p.
1777. LEONG, ALLAN HUNG HUPP, 1926- (M.D. Wisconsin, 1951)
B.C.G. vaccination; a study of the program among medical students and student nurses at the University of Wisconsin.
1778. LEONG, KAM CHOY, 1920- (Ph.D. Wisconsin, 1958)
Interrelationships among dietary energy, protein and amino acids for chickens.
1779. LEUNG, SO WAH 梁迺華, 1918- (Ph.D. Rochester, 1950)
Studies of salivary carbon dioxide; with special reference to its relation to oral calculus formation.
1780. LEUNG, WOOT-TSUEN NG. 梁伍活泉, 1915- (Ph.D. Penn. State, 1940)
A study of the nutritional status of children with particular reference to haemoglobin and iron intake. (Penn. State Abstracts, v. 3 (1940) p. 257-261).

1781. LEUNG, YUEN-CHU 梁朱沅, 1926-1958. (Ph.D. Rice, 1953)
The crystal structures of phosphorus diiodide and phosphorus sesquisulfide.
1782. LEW, BAAK WAI 廖伯威, 1913- (Ph.D. Minnesota, 1941)
The gums from the carob bean, *Ceratonia siliqua* L. and the honey locust bean, *Gleditsia triacanthos* L. (Paper no. 2046, Scientific journal series, Minnesota Agricultural Experiment Station; Archives of Biochemistry, v. 1, no. 3 (Feb. 1943) p. 325-338).
1783. LEW, GIDEON TING-WEI 劉廷蔚, 1903- (Ph.D. Cornell, 1932)
Head characters of the *Odonata* with special reference to the development of the compound eye. (Entomologica Americana, n.s. v. 14 (1934) p. 41-96).
1784. LEW, HIN 廖若軒, 1921- (Ph.D. M.I.T., 1948)
The hyperfine structure of aluminum by the atomic beam method.
1785. LI, CHAO - T'IE 李肇德 (Ph.D. Washington (St. Louis), 1949)
In vivo action of ribonuclease on mouse liver cells.
1786. LI, CHE-YU 李澤豫, 1934- (Ph.D. Cornell, 1960)
Turbulent mass transfer at a solid-liquid boundary inside a pipe. (DA v. 21 (1961) p. 1886).
1787. LI, CHENG-WU 李整武, 1916- (Ph.D. C.I.T., 1951)
Nuclear reactions with a proton magnetic spectrograph.
1788. LI, CHING-CHEN 李景晟, 1906- (Ph.D. Illinois, 1934)
I. Effect of temperature and solvents on the rate of racemization of 2-nitro-6-carboxy-2'-alkoxydiphenyl. II. Preparation and resolution of 2,2'-dimethoxy-5,5'-dicarboxy-6,6'-dimethyldiphenyl.
1789. LI, CHING-CHUN 李景均, 1912- (Ph.D. Cornell, 1940)
The competition effect, size, and shape of plat and the use of check plats in cotton experiments.
1790. LI, CHING-HAI 李慶海, 1910- (Ph.D. Cornell, 1941)
On the strength of figures used in triangulation reconnaissance.
1791. LI, CHING-HSIEN 李慶賢, 1902- (Ph.D. Illinois, 1931)
Magnetic properties of magnetite crystals at low temperature.
1792. LI, CHING-HSIUNG 李競雄, 1913- (Ph.D. Cornell, 1948)
Chromosomal aberrations induced by X-rays in *Zea mays*.
1793. LI, CHING-SING 李景星, 1916- (Ph.D. Minnesota, 1959)
The genera *Epilachna* and *Afidenta* of the subfamily epilachninae (Coccinellidae, Coleoptera) in Formosa. (DA v. 20 (1959) p. 2451).

1794. LI, CHING-YUAN 李慶遠, 1913- (Ph.D. Columbia, 1941)
Genesis of some ore deposits of southeastern Maine. (Contributions from the Dept. of geology, Columbia University, v. 57, no. 6; Bull. Geol. Soc. Amer., v. 53 (1942) p. 15-92).
1795. LI, CHOH-HAO 李卓皓, 1913- (Ph.D. California, 1938)
I. Comparison of basicity of aliphatic amines in different solvents. II. The kinetics and mechanism of α -amino-nitrile formation. (J. Am. Chem. Soc., v. 59 (1937) p. 2596-2599).
1796. LI, CHOH-HSIEN 李卓顯, 1921- (Ph.D. California, 1954)
Low-temperature creep of zinc single crystals.
1797. LI, CHOU-HSIUNG 李周雄, 1923- (Ph.D. Purdue, 1951)
Steel chromizing and master charts for diffusion in cylindrical media.
1798. LI, CHUNG-YUAN 李宗元, 1919- (Ph.D. Cornell, 1949)
An investigation of the relationship between the biochemical oxygen demand of a sewage and the relative stabilities of its dilution.
1799. LI, FRED MING-YU 李民悠, 1922- (Ph.D. Rutgers, 1960)
An evaluation of the critical period and the effects of weed competition on corn and oats. (DA v. 20 (1960) p. 4226).
1800. LI, HON-CHI 李漢池, 1930- (Sc.D. M.I.T., 1958)
Adsorption of organic and inorganic ions on quartz.
1801. LI, HSIAO-JUN 李小澀, 1923- (Ph.D. St. Louis, 1955)
The effect of substituent groups upon the basic strength of p-aminostilbene and of 1-(p-aminophenyl) - 4-phenyl-1, 3-butadiens.
1802. LI, HSIEN-WEN 李先聞, 1902- (Ph.D. Cornell, 1930)
The inheritance and linkage relations of Brevis and Nana, two dwarf types of maize.
1803. LI, HSIN-LANG 李心郎, 1930- (Ph.D. Illinois, 1959)
Local temperature at tool flank and frictional energy distribution at chip-tool interface (with a new procedure for solving ill-conditioned equations). (DA v. 20 (1960) p. 3248).
1804. LI, HUI-LIN 李惠林, 1911- (Ph.D. Harvard, 1942)
The Araliaceae of China. Jamaica Plain, Mass., Arnold Arboretum, Harvard University, 1942. 134 p. (Sargentia; a continuation of the Contributions from the Arnold arboretum of Harvard University. II).
1805. LI, HUON 李煥, 1925- (Ph.D. California, 1954)
Transition of laminar to turbulent motion in its application to the oscillatory flow among a wall.

1806. LI, ISABEL WEN-HSUAN 李文琮, 1933- (Ph.D. Pennsylvania, 1960)
Virulence and coagulase production of Staphylococcus Aureus. (DA v. 21 (1960) p. 730-731).
1807. LI, JAMES CHEN-MIN 李振民, 1925- (Ph.D. Washington, 1953)
The kinetics of some reaction related to the decomposition of nitrosyl disulfonate ion. (DA v. 13 (1953) no. 5, p. 673-674).
1808. LI, JEROME CHING-REN 李景仁, 1914- (Ph.D. Iowa State, 1943)
Design and statistical analysis of some confounded factorial experiments. (Iowa Agricultural Experiment Station, Research Bull., 333 (1944) p. 453-492).
1809. LI, JU-CHI 李汝祺, 1896- (Ph.D. Columbia, 1927)
The effect of chromosome aberrations on development in Drosophila melanogaster. (Genetics v. 12 (1927) 1-58 p.).
1810. LI, JU-P'EI 李如佩, 1919- (Ph.D. Michigan, 1950)
The influence of flexibility of ship bottom structure to the longitudinal vibration of propeller shaft. (MA v. 10 (1950) no. 3, p. 105-106).
1811. LI, KAM 李敢, 1927- (Ph.D. Pennsylvania, 1955)
Electric properties and absorption of electromagnetic energy of biological substances. (DA v. 15 (1955) p. 2148-2149).
1812. LI, KUANG-CHIU 李光求, 1915- (Ph.D. Massachusetts U., 1952)
Stability of the authocyanin pigment of cranberry.
1813. LI, KUN 李崑, 1923- (D.Sc. Carnegie Tech., 1952)
Volumetric behavior of normal pentane and propane-propylene mixtures.
1814. LI, LAI-WING FUNG 李馮麗榮, 1901- (Ph.D. Michigan, 1932)
Infrared absorption spectra of phosphine. (Phys. Rev., v. 45 (1934) no. 4, p. 238-241).
1815. LI, LAI-YUNG 李來榮, 1910- (Ph.D. Penn. State, 1941)
The influence of orchard soil management on the infiltration of water and some related physical characteristics of the soil. (Penn. State Abstracts, v. 4 (1941) p. 254-259).
1816. LI, LIANG 李亮, 1907- (Ph.D. St. Louis, 1950)
Biochemical studies of 2-methyl-1, 4, naphthoquinone - a synthesis of 2, methyl-1, 4 - naphthoquinone - 4-C¹⁴; a study of the metabolism with radioactive and nonradioactive 2-methyl-1, 4- naphthoquinone.
1817. LI, LIANG-CHING 李良慶, 1904- (Ph.D. Ohio State, 1932)
The freshwater algae of China. Published under title: New species and varieties of fresh-water algae from China. (Ohio J. of Sci., v. 33 (1933) p. 151-155).

1818. LI, LIEN-CHIEH 李連捷, 1906- (Ph.D. Illinois, 1944)
Rate of soil development as indicated by profile studies of
Indian mounds.
1819. LI, MIN-HSIN 李銘新, 1915- (Ph.D. Southern California, 1945)
The effects of estrogen administrations in the teleost,
Xiphophorus helleri Heckel.
1820. LI, MO-CHIH 李模熾, 1907- (Sc.D. Michigan, 1944)
The economics of highway improvement as applied to conditions
in China (with particular reference to the Burma Road).
1821. LI, NORMAN CHUNG-CHI 李宗基, 1913- (Ph.D. Wisconsin, 1936)
Dielectric constant and molecular size: studies with rubber
compound. (J. Chinese Chem. Soc., v. 5 (1937) p. 117-123).
1822. LI, PANG-SHENG 李盤生, 1919- (Ph.D. Washington, 1953)
Unsteady-state mass transfer from gas bubbles; liquid-phase
resistance. (DA v. 13 (1953) no. 5, p. 741-742).
1823. LI, PEI-CHING 李佩清, 1919- (Ph.D. Rochester, 1959)
A study of physical properties of molten boric oxide and
binary alkali and alkaline-earth borates.
1824. LI, SHEO-HEN 李壽恆, 1898- (Ph.D. Illinois, 1925)
The oxidation of pyrites as a factor in the spontaneous com-
bustion of coal. (Industrial and Engineering Chem., v. 18 (1926)
16 p.).
1825. LI, SHU-T' IEN 李壽田, 1900- (Ph.D. Cornell, 1926)
A description of a thesis entitled "Engineering economics of
railroad operation".
- LI, SHU-YING SEE HSU, SHU-YING LI
1826. LI, SI-OH 李士言, 1920- (Ph.D. Texas, 1954)
Synthesis and properties of derivatives of N-phosphorylated
amino acids.
1827. LI, TA 李達, 1904- (Sc.D. Michigan, 1936)
Equilibrium in the reaction of hydrogen with iron sulphide
in liquid iron and the thermodynamics of desulphurization.
(Trans. of Am. Soc. for Metals, (1936) p. 1-31).
1828. LI, TING-AN 李廷安, 1899-1948. (D.P.H. Harvard, 1928)
Certain factors affecting the birth weight of the newborn.
1829. LI, TING-YE 厲鼎毅, 1931- (Ph.D. Northwestern, 1958)
The small-diameter helical antenna and its input-impedance
characteristics. (DA v. 19 (1958) p. 1324).
1830. LI, TING-YI 李定一, 1918- (Ph.D. C.I.T., 1950)

Periodic supersonic motions of a thin wing of finite span.
(Guggenheim Aeronautical Lab. C. I. T. report).

1831. LI, TSAN-WEN 李贊文, 1900- (Ph.D. Northwestern, 1946)
The effect of protein-deficiency upon the lipid content of blood and liver and upon hepatic function.
1832. LI, TSI-TUNG 李繼侗, 1897- (Ph.D. Yale, 1925)
Soil temperature as influenced by forest cover. New Haven, Yale University, 1926. 92 p. (Yale University. School of Forestry. Bulletin no. 18).
1833. LI, TSUNG-HAN 李宗漢, 1915- (Sc.D. Pennsylvania, 1952)
The effects of veratrum alkaloids upon vertebrate skeletal muscles.
1834. LI, WEN-HAN 麗文翰, 1919- (Ph.D. Georgia Tech., 1952)
Liquid-liquid extraction in a pulsed perforated-plate column.
1835. LI, YAO-TZU 李耀滋, 1914- (Sc.D. M.I.T., 1939)
Physical aspect of detonation in aircraft engines with spherical combustion chamber.
1836. LI, YIN-YUAN 李蔭遠, 1919- (Ph.D. Illinois, 1951)
Application of the Bethe-Weiss method to the theory of anti-ferromagnetism. (Phys. Rev., v. 84 (1951) p. 721-730).
1837. LI, YING-CHEN 李蔭楨, 1902- (Ph.D. Minnesota, 1937)
Comparative studies of the germination and development of the seedlings of Pinus Banksiana (Jack Line) and Pinus Resinosa (Norway Pine) under various natural and artificial conditions.
1838. LI, YU-YING FU 李傅育英, 1916- (Ph.D. Iowa, 1955)
Changes in the distribution of sulfur containing amino acids in the developing grasshopper egg (Melanoplus differentialis differentialis (Thomas)). (DA v. 15 (1955) no. 11, p. 2263).
1839. LI, YUN-HUA 李運華, 1900- (Ph.D. Columbia, 1927)
A theory of tanning, based upon the study of tanning effects of naphthalene derivatives and other organic compounds. New York, 1927. 69 p. (J. of the Am. Leather Chemists Association, Aug., 1927).
1840. LIANG, CHI-YUAN PAN 梁潘吉元, 1919- (Ph.D. Oklahoma, 1953)
Normal coordinate analysis of 1, 1, 1-trifluoroethane.
1841. LIANG, CHIH-CHUAN 梁植權, 1914- (Ph.D. Penn. State, 1950)
Naturally occurring fat acids and their derivatives. Vapor pressure of (A) methyl, ethyl and butyl esters (B) ethanoate esters (C) alcohols derived from fat acids. Preparation and physical constants of methyl oleate. (Penn. State Abstracts, v. 13 (1950) p. 15-17).

1842. LIANG, CHIH-MING 梁治明, 1914- (Sc.D. M.I.T., 1945)
Analysis and design of knees in rigid frames.
1843. LIANG, CHING-YU 梁誠裕, 1916- (Ph.D. Oklahoma, 1952)
Raman spectra of ethane derivatives with a symmetrical end group CX3.
1844. LIANG, DAVID SZE-LI 梁思禮 (Sc.D. Cincinnati, 1949)
The development and analysis of an electromagnetic centrifuge for the measurement of adhesion between organic protective coatings and metals.
1845. LIANG, HSIAO-TIEN 梁曉天, 1923- (Ph.D. Washington, 1952)
The stereoconfiguration of free radicals in the Kolbe electrolysis and in the thermal decomposition of acyl peroxides.
1846. LIANG, HSU-MU 梁序穆 (Ph.D. Washington (St. Louis), 1954)
The role of hair follicles in chemical carcinogenesis in mice. (DA v. 14 (1954) no. 10, p. 1495).
1847. LIANG, POE 梁普, 1912- (Ph.D. Stanford, 1935)
Saponins and sapogenins. III. The sapogenins obtained from *Chlorogalum pomeridianum*. (Stanford University. Contributions from the Department of chemistry, v. 6 (1935) p. 525-527).
1848. LIANG, SHOU-CHU 梁守渠, 1920- (Ph.D. Princeton, 1947)
The heterogeneity of catalyst surfaces for chemisorption.
1849. LIANG, TA 梁達, 1916- (Ph.D. Cornell, 1952)
Landslides - an aerial photographic study.
1850. LIAO, CHIEN-WEI 廖健威, 1922- (Ph.D. Wayne, 1952)
Synthesis and reactions of cyclic dienes.
1851. LIAO, HSIANG-PENG 廖翔鵬, 1922- (Ph.D. Northwestern, 1952)
The stereochemistry of substituted 9-methyldecalins.
1852. LIAO, SAN-DAO 廖山濤, 1919- (Ph.D. Chicago, 1955)
On the theory of obstructions of fiber bundles. (Annals of Math., v. 60 (1954) p. 146-191).
1853. LIAO, SHUBERT S. 廖瑞儉, 1910- (Ph.D. Texas A and M., 1954)
An economic study of the Texsun Citrus Exchange.
1854. LIAO, TSENG-WU 廖增武, 1915- (Ph.D. Stanford, 1948)
The mechanism of breakdown of solid dielectrics.
1855. LIAO, TSUNG-KAI 廖宗凱, 1923- (Ph.D. Kansas, 1960)
The acid-catalyzed condensation reactions of Reissert compounds with carbonium ions. (DA v. 21 (1960) p. 2479).
1856. LIAO, WEN-I 廖文毅, 1910- (Ph.D. Ohio State, 1935)

The production of paper pulps by the electrolysis of sodium chloride solution.

1857. LIAO, YEN-SHYONG 廖延雄, 1922- (Ph.D. Kansas State, 1951)
Studies on the nature of Newcastle disease virus.
1858. LIEU, PAUL POO-SON 劉圃生, 1917- (Ph.D. Ohio State, 1960)
The effect of diurnal variation in sampling, and effect of methods of preparation and storage of samples on the total nitrogen and mineral content of apple leaves. (DA v. 21 (1960) p. 720-721).
- LIH, HWA SEE WANG, HUA LIH
1859. LIM, CHONG-EANG 林宗揚, 1891- (D.P.H. Johns Hopkins, 1921)
Practical aspects of preparation of vaccine virus.
1860. LIM, EDWARD C. , 1931- (Ph.D. Oklahoma State, 1959)
Rate constants for the Jablonski model of esculin in glucose glass.
1861. LIM, FRANKLIN 林忠譚, 1925- (Ph.D. Purdue, 1960)
The isolation and partial characterization of the growth factor in the ginseng root.
1862. LIM, LOUISE HOY CHIN 林陳雪蘭, 1922- (Ph.D. California, 1948)
Distributive and modular laws in the arithmetic of relation algebras. Berkeley, University of California Press, 1951. (University of California. Publications in mathematics, n.s. v. 1, no. 9, p. 341-384).
1863. LIM, PETER 林彼得, 1926- (Ph.D. California, 1956)
A sesquiterpene alcohol of Pinus armandi.
1864. LIM, SHAN-MING TAO 林陶善敏, 1898- (Sc.D. Johns Hopkins, 1927)
A comparative study of the early larval stages of some common flies. (Am. J. of Hygiene, v. 7 (1927) p. 735-761).
1865. LIN, CHANG-SHAN 林昌善, 1913- (Ph.D. Minnesota, 1951)
Some ecological studies of natural populations of Drosophila in Minnesota.
1866. LIN, CHARLES CHAO-HAN 林朝漢, 1908- (Ph.D. Illinois Tech., 1953)
Synthesis and structure of sym-diaminotetrazine.
1867. LIN, CHENG-SEN 林正仙, 1921- (Ph.D. Washington, 1952)
Mass transfer between solid wall and fluid streams.
1868. LIN, CHENG-SHAN 林成善, 1912- (Ph.D. Cornell, 1955)

Biology and immature stages of the solitary digger wasps belonging to the tribe Bembicini (Hymenoptera: Sphecidae). (DA v. 16 (1956) p. 1321).

1869. LIN, CHI-YUNG 林啟榮, 1921- (Ph.D. Illinois, 1950)
Equivalent circuits of reluctance machines.
1870. LIN, CHIA-CH'IAO 林家翹, 1916- (Ph.D. C.I.T., 1944)
On the development of turbulence.
1871. LIN, CHIO-SHIH 林寬世, 1905- (Ph.D. Ohio State, 1955)
On sums of sets of integers. (DA v. 16 (1956) p. 758-759).
1872. LIN, CHO-YUAN 林卓園, 1909- (Ph.D. Penn. State, 1939)
The effect of various catalysts on the conversion of quartz to cristobalite and tridymite at high temperatures. (Penn. State Abstracts, v. 2 (1939) p. 42-48).
1873. LIN, CHUN-CHIA 林仲嘉, 1930- (Ph.D. Harvard, 1955)
Selected topics in microwave spectroscopy.
1874. LIN, CH'WAN-KWANG 林傳光, 1910- (Ph.D. Cornell, 1940)
A contribution to our knowledge of the germination of the conidia of Sclerotinia fructicola with special reference to the toxicity of copper.
1875. LIN, CLARA JU-YUAN 林紀媛, 1932- (Ph.D. N.C. State Coll., 1959)
Sorption capacities, ion saturations and neutralization mechanisms of clays and soils. (DA v. 20 (1960) no. 7, p. 2460-2461).
1876. LIN, EDMUND CHI-CHIEN 林繼儉, 1928- (Ph.D. Harvard, 1957)
I. Four aromatic amino acid transaminases in mammalian livers.
II. Adaptations of the tyrosine oxidation system.
1877. LIN, HSI-HU 林錫珣, 1931- (Ph.D. Pennsylvania, 1959)
The synthesis of some purine and pyrimidine derivatives as potential centimetabolites and cytotoxic agents. (DA v. 20 (1959) p. 500).
1878. LIN, HUA 林馬華, 1919- (Sc.D. M.I.T., 1955)
A lethal criterion for airplanes encountering a blast.
1879. LIN, HUNG-CHANG 袁宏章, 1919- (D.E.E. Brooklyn Polytechnic, 1956)
The effect of temperature on circuits using alloy junction germanium transistors. (DA v. 16 (1956) p. 1870-1871).
1880. LIN, I. 林一, 1911- (Ph.D. Pennsylvania, 1951)
A study of the mixed Tischtschenko reaction.
1881. LIN, KUANG-HUI 林光輝, 1928- (Ph.D. Minnesota, 1959)

Simultaneous oxidation-ammoniation of Peat in a fluidized reactor.

1882. LIN, KUNG-HSIANG 林孔湘, 1910- (Ph.D. Cornell, 1941)
A physiological study of certain apple rots.
1883. LIN, KUO-HAO 林國鎬, 1898- (Ph.D. Harvard, 1924)
The determination of chloride in urine and blood.
1884. LIN, LAN-YING 林蘭英, 1919- (Ph.D. Pennsylvania, 1955)
The change of length of ionic crystals due to X-ray irradiation. (DA v. 15 (1955) p. 2555).
1885. LIN, LEWIS TIEN-HUI 林天惠, 1924- (Ph.D. Wisconsin, 1955)
Studies on warfarin: I. Chemical studies. II. Biological studies.
1886. LIN, MEI 林枚, 1926-1954. (Ph.D. Illinois, 1954)
Chromosomal control of nucleolar composition in maize. (DA v. 15 (1955) no. 1, p. 18).
1887. LIN, PEN-MIN 林本銘, 1928- (Ph.D. Purdue, 1960)
Synthesis of RC two-ports on combined voltage and admittance bases. (DA v. 21 (1960) p. 152).
1888. LIN, PING-NAM 林秉南, 1910- (Ph.D. Iowa, 1951)
Effect of spacing and size distribution on the fall velocity of sediment. Published under title: Sediment concentration and fall velocity. (Proc. 2d Midwestern Conference on Fluid Mechanics, (1952) p. 401-411).
1889. LIN, PING-WHA 林炳華, 1925- (Ph.D. Purdue, 1951)
Waste products disposal in the brewing industry by the growth of endomycetaceae.
1890. LIN, SHAO-CHI 林紹基, 1925- (Ph.D. Cornell, 1952)
Electrical conductivity of an ionized gas produced by strong shock waves.
1891. LIN, SHIH-CHIA CHEN 林陳世嘉, 1917- (Ph.D. California, 1954)
The enzymetric breakdown of threonine by threonine aldolase.
1892. LIN, SHIH-NGE 林士謨, 1913- (Sc.D. M.I.T., 1939)
Mathematical study of the controlled motion of airplanes.
1893. LIN, SPING 林世平, 1918- (Ph.D. Minnesota, 1952)
Temperature threshold of development of certain insect eggs under constant and variable conditions. (DA v. 13 (1953) p. 274-275).
1894. LIN, TEH-PING 林德平, 1916- (Ph.D. California, 1954)

The chromosomal cycle in Parascaris equorum (Ascaris megaloccephala): oögenesis and diminution.

1895. LIN, TSUNG-MIN 林從敏, 1916- (Ph.D. Illinois, 1954)
Intestinal absorption of cholesterol. (DA v. 14 (1954) no. 12, p. 2381-2382).
1896. LIN, TUNG-HUA 林同馬華, 1911- (Sc.D. Michigan, 1953)
Response of contact accelerometer under steady state and transient motions. (DA v. 13 (1953) no. 3, p. 368).
1897. LIN, TUNG-PO 林同坡, 1927- (Sc.D. M.I.T., 1958)
The equilibrium of solid alpha-silverzinc-cadmium alloys with zinc and cadmium vapors.
1898. LIN, WEI-GUAN 林偉觀, 1919- (Ph.D. California, 1950)
Microwave filters employing a single cavity excited in more than one mode.
1899. LIN, WEN-PIAO 林文彪, 1906- (Ph.D. Ohio State, 1935)
A study of the chemical reactivity of simple olefins in relation to their structure.
1900. LIN, YU-KWENG MICHAEL 林幼望, 1923- (Ph.D. Stanford, 1957)
Coupled bending and torsional vibrations of thin-walled bars of open cross section by approximate methods. (DA v. 17 (1957) p. 1529).
1901. LING, ALFRED SOY CHOU (Ph.D. Maryland, 1959)
A pharmacologic study of hexafluorodiethyl ether with reference to its use in mental illness. (DA v. 21 (1960) p. 209).
1902. LING, CHENG 凌正, 1922- (Ph.D. Minnesota, 1955)
Synthesis of time-varying networks with special applications. (DA v. 15 (1955) p. 2504).
1903. LING, CHING-YING 林鏡羸, 1910- (Ph.D. Cornell, 1937)
An experimental and theoretical study of turbulence in liquid flow.
1904. LING, CHINGSON Y. 林謹生 (D.Sc. Pennsylvania, 1925)
Studies of the effect of roentgen rays on the antigenic specificity of certain proteins exposed in vitro.
1905. LING, CHIUN-TONG 林焯東, 1904- (Sc.D. Johns Hopkins, 1952)
Studies on the metabolic role of vitamin B₁₂.
1906. LING, FREDERICK FONGSUN 林方孫, 1927- (D.Sc. Carnegie Tech., 1954)
An investigation of sliding friction and interface temperature between two dry metallic surfaces.
1907. LING, GILBERT NING 凌寧, 1919- (Ph.D. Chicago, 1948)

The membrane potential and metabolism of muscle fibres.

1908. LING, JOHNSON SOY LONG , 1923- (Ph.D. Maryland, 1953)
The pharmacology of some 8-substituted theophylline derivatives.
1909. LING, JOSEPH TSO-TI 林作砥 (Ph.D. Minnesota, 1952)
Filtration of water through uniform sand filters. (DA v. 13 (1953) p. 209).
1910. LING, LEE 凌立, 1910- (Ph.D. Minnesota, 1937)
The physiology and parasitism of *Urocystis occulta*. (Phytopathology, v. 30, nos. 7 and 11 (July and Nov. 1940) and v. 31, no. 7 (July 1941) p. 579-591, 926-935, 617-633).
1911. LING, NAN-SING 林南星, 1929- (Ph.D. Wisconsin, 1957)
The biochemistry of 5'-nucleotides. (DA v. 17 (1957) no. 7, p. 1454-1455).
- LING, PEI-HSING SEE WU, PEI-HSING LIN
1912. LING, RUFUS CHING-JU 林鏡如, 1919- (Ph.D. Missouri, 1952)
Atomic distribution functions of sodium and potassium in the liquid state (A kinetic approach). (DA v. 12 (1952) no. 6, p. 829-830).
1913. LING, SUNG-CHING 林松青, 1925- (Ph.D. Iowa, 1955)
Measurement of flow characteristics by the hot-film technique. (DA v. 15 (1955) no. 10, p. 1818-1819).
1914. LING, TA-WEI DAVID 凌大偉, 1921- (Ph.D. Texas, 1956)
Interfacial tension and viscosity of binary systems at their boiling point.
1915. LING, THOMAS TIEN-GI 林天驥, 1898- (Ph.D. Cornell, 1924)
The oxidation of Chinese wood-oil. (Chem. Technology, v. 4 (1925) no. 13, 11 p.).
1916. LING, TING-HUNG 凌定洪, 1915- (Ph.D. Case Tech., 1953)
Bonding of butyl rubber to 70/30 brass.
1917. LIU, AN-TSUNG 劉安曾, 1910- (Sc.D. Michigan, 1940)
Density relationship as they affect the structural properties of stabilized soil-cement mixture. (MA v. 2 (1939) no. 2, p. 43).
1918. LIU, BEDE 劉必治, 1934- (D.E.E. Brooklyn Polytechnic, 1960)
Techniques of network approximation in the time domain. (DA v. 21 (1960) p. 1505).
1919. LIU, BENJAMIN YOUNG-HWAI 劉揚暉, 1934- (Ph.D. Minnesota, 1960)
The characteristics of solar radiation and the performance of flat-plate solar energy collectors. (DA v. 21, p. 3403).

1920. LIU, CHAN-NAO 劉占鰲, 1910- (Ph.D. Pennsylvania, 1949)
An experimental study of effects of anoxia, fatigue and inanition upon nerve cells of the central nervous system.
1921. LIU, CHANG-KENG 劉長庚, 1921- (Ph.D. Illinois, 1950)
Stresses and deformations due to tangential and normal loads on an elastic solid with applications to contact stresses.
1922. LIU, CH'ENG-CHAO 劉承釗, 1902- (Ph.D. Cornell, 1934)
Secondary sex characters of Chinese Salientia.
1923. LIU, CHIEN 劉健, 1925- (Ph.D. California, L.A., 1954)
Application of hodograph methods on two-dimensional cavity flow in cascades.
1924. LIU, CHIN-HSU 劉金旭, 1917- (Ph.D. Cornell, 1952)
Studies of the calcium metabolism on dogs.
1925. LIU, CHIN-NIEN 劉晉年, 1903- (Ph.D. Harvard, 1930)
Contributions to the restricted problem of three bodies.
1926. LIU, CHING-I 劉靜宜, 1925- (Ph.D. Illinois, 1951)
The structure and properties of some metallic derivatives of dyes. I. Azo dyes. II. Substituted 8-hydroxyquinolines.
1927. LIU, CHONG-LING 劉昌凌, 1903- (Ph.D. New York, 1932)
The rate of solution of marble in dilute acids.
1928. LIU, CHUI-FAN 劉垂藩, 1929- (Ph.D. Illinois, 1957)
The stereochemistry of complex inorganic compounds: 1. The cis-dinitroethylenediamine-2,3-butylenediamine cobalt (III) ion. 2. Some complexes of cobalt (III) with 2,2',2'', -triaminotriethylamine and related compounds. (DA v. 17 (1957) no. 7, p. 1458).
1929. LIU, CHUI-HSUN 劉垂鈞, 1931- (Ph.D. Illinois, 1957)
Electrode reactions in molten lithium chloride-potassium chloride eutectic. (DA v. 18 (1958) no. 2, p. 420).
1930. LIU, CH'UNG-LO 劉崇樂, 1901- (Ph.D. Cornell, 1926)
On some factors of natural control of the eastern tent caterpillar (Malacosoma americana Harris), with notes on the biology of the host.
1931. LIU, CZU-CHIH 劉思楨, 1905- (Ph.D. Kansas, 1929)
The effect of the position of substitution on the ionization constants of some aromatic ammono-acids in liquid ammonia. (MA v. 3 (1941) no. 1, p. 5).
1932. LIU, DAVID CHOH 劉中庸, 1925- (Ph.D. Purdue, 1958)
The slow isotopic exchange reaction between iodobenzene and potassium iodide in single phase systems. (DA v. 18 (1958). p. 1998-1999).

1933. LIU, DAVID HO-FENG 柳和風, 1928- (Ph.D. Pennsylvania, 1956)
A study of phase and solubility behavior of tar acids and tar hydrocarbons in liquid propane. (DA v. 16 (1956) p. 1648).
1934. LIU, DAVID TUN-YUAN 劉敦元, 1924- (Ph.D. Northwestern, 1952)
A method of analyzing stress-concentration problems.
1935. LIU, FRANK CHUNG-WOO 劉中我, 1926- (Ph.D. Texas, 1958)
Steady-state behavior of nonlinear dynamic vibration absorbers. (DA v. 18 (1958) p. 1756).
1936. LIU, FRANK TSUNG-YUAN 劉涼源, 1919- (Ph.D. Ohio State, 1954)
A study of the changes in responsiveness of the uterus of the castrated rat to estrogenic hormone in relation to age. (DA v. 20 (1959) p. 717-718).
1937. LIU, FRED WEI-JUI 劉為銳, 1922- (Ph.D. Lehigh, 1952)
Studies on the adsorption of dyes on pigments from aqueous solution.
1938. LIU, FU-KUANG 劉復光, 1922- (Ph.D. Iowa State, 1951)
Trichloroethylene extraction of cottonseed. (Iowa J. of Sci. v. 27 (1953) p. 212).
1939. LIU, GAINES KAN-CHIH 劉滄芝, 1908- (Ph.D. Harvard, 1939)
Chinese Cicadidae; an historical and faunistic study.
1940. LIU, HAO-WEN 劉浩文, 1926- (Ph.D. Illinois, 1959)
Crack propagation in thin metal sheet under repeated loading. (DA v. 20 (1960) p. 3250-3251).
1941. LIU, HO 劉和, 1898-1959. (Ph.D. Maryland, 1925)
The effect of fertilizers on the chemical composition and physical properties of tobacco. Published under title: The salt requirement of tobacco grown in sand culture. (Md. Agri. Expt. Station. Bull. no. 288).
1942. LIU, HOU-LEE 劉後利, 1915- (Ph.D. Illinois, 1948)
Genetic studies on soybeans.
1943. LIU, HSIN-KUAN 劉興寬, 1922- (Ph.D. Minnesota, 1953)
Ripple formation and its relation to bed-load movement. (DA v. 13 (1953) no. 6, p. 1138-1139).
1944. LIU, HUI-SIEN 劉煥先, 1912- (Ph.D. Cornell, 1937)
Analysis of continuous rectangular slabs.
1945. LIU, JU-CHIANG 劉汝強, 1895- (Ph.D. Wisconsin, 1936)
Investigation on the sexual behavior of the apple rust fungus.
1946. LIU, KUO-MING 劉國銘, 1897- (Ph.D. Michigan State, 1927)
Breeding of strains of A-tester of yellow dent corn.

1947. LIU, LIANG HUANG 劉黃量, 1920- (Ph.D. Cornell, 1950)
Aldoketene dimers: studies pertaining to the mechanism of their formation from acid chlorides.
1948. LIU, OSCAR C. 劉均, 1919- (D.Sc. Pennsylvania, 1952)
Studies on host-virus interactions in the chick embryo-influenza virus system. IV. The role of inhibitors of hemagglutination in the evaluation of viral multiplication. V. Simultaneous serial passage of the agents of influenza A and B in relation to variations in the growth cycle of influenza B virus. VI. Evidence for multiplicity reactivation of inactivated virus.
1949. LIU, OSCAR HSI-CHING 劉錫菁, 1927- (Ph.D. Cincinnati, 1960)
Interpolation of entire functions. (DA v. 21 (1960) p. 914).
1950. LIU, PAO-HUA 劉寶華, 1917- (Ph.D. Illinois, 1950)
Inheritance of chlorophyll and cotyledon color in soybeans.
- LIU, PEARL MEI-CHU SEE CHEN PEARL MEI-CHU LIU
1951. LIU, PEI-TSING 劉佩清, 1919- (Ph.D. Catholic U., 1956)
The effects of anterior pituitary extract on the histogenesis of bone in *Rana sylvatica*. Washington, Catholic University of America Press, 1956. 26 p. (Catholic University of America. Biological studies, no. 33).
- LIU, ROSE TIEN-CHUAN SEE TSE, ROSE TIEN-CHUAN LIU
- LIU, ROSE TUNG-PEI SEE MAO, ROSE TUNG-PEI LIU
1952. LIU, RUEY-WEN 劉瑞文, 1930- (Ph.D. Illinois, 1960)
Two dimensional autonomous oscillatory system solution without approximations by analogy to classical dynamics. (DA v. 20 (1960) p. 4621-4622).
1953. LIU, SAMUEL HSI-PEH 劉西北, 1934- (Ph.D. Iowa State, 1960)
Magnetic properties of rare earth metals. (DA v. 21 (1960) p. 2341).
1954. LIU, SHAO-WEN WAYNE 劉紹文, 1918- (Ph.D. Cornell, 1958)
The laminar boundary-layer flow on rotating cylinders. (DA v. 19 (1959) p. 2301).
1955. LIU, SHAO-YU 劉紹禹 (Ph.D. Chicago, 1927)
The relation of age to the learning ability of the white rat.
1956. LIU, SHEAN-LIN 劉顯麟, 1931- (Ph.D. Minnesota, 1960)
Analytical studies of polymerization kinetics.
1957. LIU, SHIH-KUNG 劉仕功 (Ph.D. Florida State, 1955)
Kinetics and mechanism of the triazole.
1958. LIU, SHU-I 劉叔儀, 1919- (Ph.D. Case Tech., 1949)

The flow and fracturing characteristics of the aluminum alloy 24 st as affected by strainthermal histories.

1959. LIU, SHU-TING 劉叔庭, 1902- (Ph.D. Michigan, 1930)
Theory of periodic orbits for asteroids of integral types.
1960. LIU, STEPHEN CHIEH-YUAN 劉傑垣, 1925- (Ph.D. Minnesota, 1957)
Biochemical variability, biological reactions of certain strawberry viruses and their mechanical transmission. (DA v. 19 no. 4, p. 613-614).
1961. LIU, SU-YING 劉素英, 1916- (Ph.D. Michigan, 1954)
Studies of Litchi chinensis Sonn. (DA v. 14 (1954) no. 7, p. 1018-1019).
1962. LIU, TA-KONG 柳大綱, 1905- (Ph.D. Rochester, 1949)
Absorption spectra of ethylene oxide and of sulfur hexafluoride in the vacuum ultra-violet region. Notes on spectra of cyclopropane, dimethyl carbonate, and acetylacetone.
1963. LIU, TE-YUN 劉德潤, 1909- (Ph.D. Iowa, 1937)
A study of bottom velocity and capacity in the transportation of bed load.
1964. LIU, TIEN-SHIH 劉天錫, 1925- (Ph.D. Notre Dame, 1952)
The indium-antimony and indium-arsenic systems. (DA v. 13 (1953) p. 534).
1965. LIU, TIEN-SI 劉天錫, 1917- (Ph.D. Iowa, 1952)
A study of muscular strength in relation to body types.
1966. LIU, TOH 劉拓, 1899- (Ph.D. Ohio State, 1926)
Investigation of some properties of starches.
1967. LIU, TSING LAI 劉青藜, 1903- (Ph.D. Missouri, 1936)
The changes of ash and nitrogen in the germinating mung bean. (MA v. 8 (1948) no. 1, p. 1).
1968. LIU, TSU-TUNG 劉祖洞, 1916- (Ph.D. Michigan, 1953)
Prenatal mortality in Peromyscus with special reference to its bearing on reduced fertility in some interspecific and intersubspecific crosses. (Contributions, Laboratory of Vertebrate Biology, University of Michigan, no. 60; DA v. 13 (1953) p. 455).
1969. LIU, TSUI-CHIEH 劉萃傑, 1908- (Ph.D. Oregon State, 1940)
Physiology of Rhizoctonia and its relation to Botryobasidium.
1970. LIU, TSUN-HSIEN 劉遵憲, 1904- (Ph.D. Stanford, 1931)
A method for determining the diffusion coefficient in liquid solutions and its application to the investigation of electrolytic and colloidal systems.

1971. LIU, TUNG 劉全, 1926- (Ph.D. Illinois, 1953)
The effect of pressure on diffusion in single crystals. (DA v. 14 (1954) p. 322).
1972. LIU, VI-CHENG 劉維政, 1917- (Ph.D. Michigan, 1951)
On compressible laminar boundary layer with suction. (MA v. 11 (1951) no. 2, p. 209-210).
1973. LIU, VICTOR CHU-TSIN 劉鑄晉, 1919- (Ph.D. Rochester, 1951)
Curare and acepleiadiene. I. The synthesis of compounds related to the calabash curare alkaloids. II. The synthesis of acepleiadiene.
1974. LIU, WEI-CHIN 劉維勤, 1916- (Ph.D. Maryland, 1952)
A further study of chloromethyl intermediates in preparation of substances of pharmacologic interest.
1975. LIU, WEN-CHIH 劉文治, 1921- (Ph.D. Wisconsin, 1958)
Separation and properties of antimycin A components. (DA v. 19 (1958) no. 4, p. 662).
1976. LIU, YEE-JING 劉貽瑾, 1909- (Sc.D. M.I.T., 1941)
Stability and transient analysis of controlled longitudinal motion of aircraft with non-ideal automatic controls.
1977. LIU, YOU-CHAO 劉有照, 1925- (D.Eng. Yale, 1952)
Crystallographic studies of rolled and recrystallized copper and aluminum single crystals.
1978. LO, ARTHUR WU-NIEN 羅无念, 1916- (Ph.D. Illinois, 1949)
Stagger-tuned constant envelope-delay video I. F. amplifiers.
1979. LO, CHIEN-PEN 羅建本, 1914- (Ph.D. Minnesota, 1947)
The preparation and the Jacobsen reaction of some 6, 7 - dialkyltetralins.
1980. LO, ELIZABETH HENG-HUI SHEN 羅沈恒輝, 1924- (Ph.D. Illinois, 1949)
Polymercaptals from aldehydes and dimercaptans.
1981. LO, HSU 羅旭, 1917- (Ph.D. Michigan, 1946)
Determination of bending moments, considering defections, in pressure-loaded rings of arbitrary shapes.
1982. LO, ROBERT KAITZE 盧愷慈, 1919- (Ph.D. Illinois Tech., 1957)
Non-boiling and surface boiling heat transfer from wires normal to subcooled water flow.
1983. LO, SHIH-CHING 羅石卿, 1907-1952. (Ph.D. Iowa State, 1941)
Analysis of continuous space frames by three-dimensional moment-distribution and slope-deflection methods. (Iowa J. of Sci. v. 16 (1941) p. 88-89).

1984. LO, SHIH-CHÜN 羅時鈞, 1923- (Ph.D. C.I.T., 1951)
Oscillating airfoil in parallel streams separated by an interface.
- LO, WEN-LAN SEE WANG, WEN-LAN LO
1985. LO, WING-CHEUK 盧永爵, 1924- (Ph.D. Rutgers, 1960)
A study of dielectric properties of simple alkali silicate glasses at low frequencies. (DA v. 20 (1960) p. 4355).
1986. LO, YUEN-TZE 羅遠祉, 1920- (Ph.D. Illinois, 1952)
Electromagnetic field of a dipole source above a grounded dielectric slab.
1987. LOH, CHUIN-SHUH 陸鈞壽, 1907- (Ph.D. Louisiana, 1940)
Hot water treatment of sugarcane.
1988. LOH, EUGENE Y. 陸幼楨, 1921- (Ph.D. C.I.T., 1954)
Study of the kinetics of the order-disorder transformation in the alloy $M_n Ni_3$.
1989. LOH, HUNG-YÜ 陸鴻鈺, 1907- (Ph.D. Johns Hopkins, 1946)
Photoelectric studies of spectroscopic light sources.
1990. LOH, HWEI-YA CHANG 陸張慧雅, 1920- (Ph.D. Boston, 1956)
Results of prolonged intravenous administration of iron to normal and anemic rabbits.
1991. LOH, JEROME WEI-PING 陸衛平, 1921- (Ph.D. Boston, 1954)
A quantitative study of the alterations in the fecal flora of man following oral administration of aureomycin.
- LOH, LIANCE L. SEE WANG, LIANCE L. LOH
1992. LOH, MICHAEL MEI-HUNG 駱美洪, 1919- (Ph.D. Cornell, 1946)
Buckling of rigid frames.
1993. LOH, PHILIP CHOO SENG 盧珠成, 1925- (Ph.D. Michigan, 1959)
Host-cell metabolism during viral synthesis. (DA v. 20 (1959) no. 4, p. 1129-1130).
1994. LOH, SING-YUAN 陸星垣, 1905- (Ph.D. Iowa State, 1950)
Early testing as a means of evaluating F, heterosis between inbred lines of *Drosophila melanogaster*. (Iowa State Coll. J. of Sci., v. 25 (1951) p. 280-283).
1995. LOH, TA-CHING 陸大京, 1907- (Ph.D. Minnesota, 1933)
A study of the pathogenicity and physiology of certain organisms of rice.
- LOH, WAN-CHEN SEE MING, WAN-CHEN LOH
1996. LOH, WELLINGTON HSIAO-TUNG 陸孝同, 1917- (Sc.D. M.I.T., 1946)

- A study of the dynamics of the induction and exhaust systems of a four stroke engine by a hydraulic analogy.
1997. LOH, YUAN-CHIU 陸元九, 1920- (Sc.D. M.I.T., 1949)
Design of linear systems for minimum mean integral square error.
1998. LOO, CHING-CHEE 盧景慈, 1923- (Ph.D. Michigan State, 1952)
The utilization of cavitation for the homogenization of milk products.
1999. LOO, CHING-TSÜN 盧慶駿, 1914- (Ph.D. Chicago, 1948)
Note on the properties of Fourier coefficients.
2000. LOO, HARRY HUAN-YEN 羅煥炎, 1927- (Ph.D. Utah, 1960)
Analysis of steady and non-steady flow toward an unconfined well. (DA v. 21 (1961) p. 1890).
2001. LOO, SHIH-WEI 羅士葦, 1909- (Ph.D. C.I.T., 1945)
Cultivation of excised stem tips and of intact plants under sterile conditions.
2002. LOO, TZU-TAO 羅祖道, 1920- (Ph.D. Illinois Tech., 1952)
Effects of large deflections and imperfections on the elastic buckling of cylinders and torsion and axial compression.
2003. LOO, WE-WANG 羅為垣, 1895- (Ph.D. Columbia, 1928)
Reduction of roasted cassiterite concentrates. (Technical publication, no. 72-D. 3, of the American Institute of Mining and Metallurgical Engineers, issued with Mining and Metallurgy, Feb., 1928).
2004. LOO, YEN-HOONG 盧潤達, 1914- (Ph.D. Michigan, 1943)
A study of some of the factors influencing the liver glycogen content of young white rats. (MA v. 5 (1943) no. 2, p. 17).
2005. LOO, YU-TAO 盧于道, 1905- (Ph.D. Chicago, 1929)
On projection fibers of the forebrain of the virginian opossum.
2006. LOU, CHAO-MIEN 樓兆縈, 1908- (Ph.D. Purdue, 1933)
A mathematical analysis of inductance coils to be used in discharge circuit of surge generators. (J. Electrical Engineering, v. 5 (1934) no. 3, p. 111-130).
2007. LOU, CHERNG-HOW 樓成後, 1911- (Ph.D. Minnesota, 1939)
Studies on turgor movements and action currents of Mimosa pudica.
2008. LOU, RICHARD LI-HSI 樓禮錫, 1927- (Ph.D. Case Tech., 1955)
Light scattering of pure liquids and solutions.
2009. LOU, SI-CHIU 樓錫九, 1923- (Ph.D. California, 1954)

Dynamic response of structures.

2010. LOUIS, LAWRENCE HUA-HSIEN 雷華顯, 1908- (Sc.D. Michigan, 1937)
The composition of tissue proteins as influenced by the hepatic poisons, hydrazine and phosphorus.
2011. LU, CHI-JUNG 陸啓榮, 1922- (Ph.D. Michigan, 1952)
The preparation of local anesthetics and antispasmodics from basic alcohols which contain 5-, 6-, 7-, and 8-membered nitrogenous rings. (DA v. 12 (1952) no. 4, p. 454).
2012. LU, DANIEL CHO-JU 陸卓如, 1922- (Ph.D. Michigan, 1955)
The studying of nuclear decay schemes with a gamma-summing scintillation spectrometer. (DA v. 15 (1955) no. 4, p. 615-616).
2013. LU, GORDON GO 陸格, 1916- (Ph.D. Maryland, 1952)
Studies in anesthesia.
2014. LU, HOFF 盧鶴紱, 1914- (Ph.D. Minnesota, 1941)
A new type high intensity mass spectrometer and its application to the separation of boron isotopes.
2015. LU, KAI-CHING 盧開京, 1903- (Ph.D. Ohio State, 1928)
Glass tank refractories and their chemical relationship with the molten glass. Columbus, Ohio State University, 1928. viii, 40 p. (The Engineering Experiment Station. Bull. no. 44).
2016. LU, SHIH-I 陸師義, 1920- (Ph.D. Minnesota, 1952)
A study of variation in black pigment production in Ustilago zeae (Beckm) Unger. (DA v. 12 (1952) no. 6, p. 762-763).
2017. LU, STEVEN KUO-HWA 路國華, 1923- (Ph.D. Minnesota, 1951)
A study of size of sample in litter testing swine. (DA v. 12 (1952) no. 2, p. 123-124).
2018. LU, SUNG-YUN 路松筠, 1921- (Ph.D. Carnegie Tech., 1959)
Thermal stresses and thermal buckling of cylindrical shells.
2019. LU, WAN-CHING 盧宛清 (Ph.D. Radcliffe, 1956)
A study of the growth requirements of Streptobacillus moniliformis.
2020. LU, WEN-FA 陸文發, 1916- (Sc.D. Michigan, 1951)
Deflection method for arch analysis. (MA v. 11 (1951) no. 2, p. 269-270).
2021. LÜ, CHUNG-SHU 呂忠恕, 1916- (Ph.D. Wisconsin, 1951)
Factors affecting fruit setting in apples.
2022. LÜ, KIAO-HUNG 呂家鴻, 1912- (Ph.D. Iowa, 1952)
Changes in the distribution of phosphorus of the developing grasshopper Melanoplus differentialis embryo. (DA v. 12 (1952)

no. 5, p. 607-608).

2023. LÜ, KUO-CHIN 呂國楨, 1913- (Ph.D. Oregon State, 1953)
Objective methods for determining end-point in flax retting.
2024. LÜ, LE-WU 呂烈武, 1933- (Ph.D. Lehigh, 1960)
Stability of elastic and partially plastic frames. (DA v. 22 (1961) p. 206-207).
2025. LÜ, LOUIS KAO-HUI 呂高輝, 1911- (Ph.D. Cornell, 1940)
Comparison of dried beet pulp versus freshly chopped mangel beets for milk and fat production.
2026. LÜ, PAO-WEI 呂保維, 1916- (Ph.D. Harvard, 1947)
The diurnal variation of absorption of radio waves in the Ionosphere.
2027. LÜ, SHIH-DZUNG CHEN 呂陳世棕, 1915- (Ph.D. Purdue, 1951)
Determination of diketo-l-gluonic acid, dehydroascorbic acid and l-ascorbic acid in certain fruits and in blood and urine.
2028. LUH, BOR-SHIUN 陸伯勳, 1916- (Ph.D. California, 1952)
The hydrolysis of pectic substances by purified yeast polygalacturonase.
2029. LUH, CHIN-JEN 陸近仁, 1904- (Ph.D. Cornell, 1936)
The skeletal structures of the tympanum of Arctiidae (Lepidoptera).
2030. LUH, CHING-FAN 陸欽範, 1915- (Ph.D. Minnesota, 1943)
Peptization of gliadin by various organic solvents.
2031. LUI, CHUANG-KWAI 雷宗貴, 1909- (Ph.D. Oregon State, 1941)
The crystal photo-effect in d-tartaric acid single crystals.
2032. LUM, BERT K. B. 林關璧, 1929- (Ph.D. Michigan, 1956)
Anesthetic agents in hemorrhagic shock. (DA v. 17 (1957) no. 6, p. 1354).
2033. LUM, PATRICK TUNG MOON 林冬滿, 1928- (Ph.D. Illinois, 1956)
Bionomics of Psorophora howardii Coquillett (Diptera, Culicidae). (DA v. 17 (1957) no. 2, p. 445).
2034. LUO, PEILIN 羅沛霖, 1913- (Ph.D. C.I.T., 1952)
On the theory of salient pole alternators with electromagnet and with permanent magnet excitation.
2035. MA, CHIEH 馬傑, 1901- (Ph.D. Ohio State, 1930)
Standardization of methods of testing clays for chemical engineering uses.

2036. MA, CHING-HOU 馬正沃, 1920- (Ph.D. Minnesota, 1959)
Solute diffusion in liquid tin. (DA v. 20 (1959) p. 1311-1312).
2037. MA, CHUK-CHING 馬竹楠, 1914- (Ph.D. Columbia, 1943)
Pure tungsten direct from ore.
2038. MA, CHUNG-KUEI 馬仲魁, (Ph.D. Washington (St. Louis), 1949)
Morphological and chemical investigation of dermal elastic and collagenous tissue during epidermal carcinogenesis in mice.
2039. MA, JAMES JU-LUAN 馬如鸞 (Ph.D. Ohio State, 1950)
Performance characteristics of a seven plate rectangular type cap fourteen inch diameter distillation column.
2040. MA, JOSEPH TOA-SENG 馬駝生, 1924- (Ph.D. Iowa State, 1959)
Dropwise condensation on a long vertical pipe. (DA v. 20 (1959) p. 629).
2041. MA, PAUL PAO-CHI 馬保之, 1908- (Ph.D. Cornell, 1933)
A study of the inheritance of spikelet characters in the cross, *Avena sativa*, var. *Cornellian*, by *Avena sterilis ludoviciana*.
2042. MA, ROBERT CHUENG-SHYANG 馬春祥, 1922- (Ph.D. Illinois, 1960)
Effect of autotransplantation of the hypophysics on its functional integrity. (DA v. 21 (1960) p. 1233-1234).
2043. MA, ROBERTA MOHLING 馬心儀 (Ph.D. Texas, 1930)
Studies on starch deposition in certain mosses and fern allies. Published under title: Starch deposition in the sporogenous cells of certain mosses. (Bull. Torrey Bot. Club, v. 51 (1930) p. 525-535).
2044. MA, RUH-HWA 馬毓華, 1912- (Ph.D. Illinois, 1950)
Polygenic inheritance of yield component characters of soybeans.
2045. MA, SHIH-LIANG 馬師亮, 1905- (Sc.D. Michigan, 1937)
Power and efficiency measurements at 60-megacycles per second.
2046. MA, SHUN-TEH 馬順德, 1905- (Ph.D. California, 1934)
The relations between the solutions of the linear differential equation of the second order having four regular points.
- MA, SIU-CHOUN SEE WOO, SIU-CHOUN MA
2047. MA, TE-HSIU 馬德修, 1924- (Ph.D. Virginia, 1959)
Cytogenetic studies of gamma radiation of maize. (DA v. 20 (1959) no. 4, p. 1135).
2048. MA, TSU-SHENG 馬祖聖, 1911- (Ph.D. Chicago, 1938)
Studies of synthetic drugs. I. Partial reduction of some

alkyl quaternary salts of pyridine and quinoline carbonamides.
II. Studies toward the synthesis of 4-methyl-5, 5-dialkyluracil.

2049. MAA, DAH-YOU 馬大猷, 1914- (Ph.D. Harvard, 1940)
Non-uniform boundary conditions in room acoustics.
2050. MAH, GEORGE GEE-CHEN KEET 馬繼臣, 1916- (Ph.D. M.I.T., 1948)
Studies on the polymerization of isobutene by sulfuric acid.
2051. MAI, SHU-HUAI 買樹槐, 1914- (Ph.D. Notre Dame, 1951)
Isolation and study of some metabolic products of penicillium notatum obtained during the purification of crude penicillin.
2052. MAO, GEORGE WEN-JUNG 毛文榮, 1925- (Sc.D. M.I.T., 1956)
Activation and de-activation studies of copper on sphalerite.
2053. MAO, HENRY HAN-LEE 毛漢禮, 1920- (Ph.D. California, L.A., 1952)
Eddy diffusivity coefficients of Pacific water off the California Coast, determined as statistical parameters of the hydrodynamic equation.
2054. MAO, ROSE TUNG-PEI LIU 毛劉東北, 1929- (Ph.D. Iowa State, 1959)
Relation of protein utilization to nitrogenous components of blood and urine in women. (DA v. 20 (1960) p. 4375-4376).
2055. MAO, THOMSON EASON 茅以昇, 1896- (D.Sc. Carnegie Tech., 1921)
Secondary stresses in framed structures.
2056. MAO, TZU-JEN 毛子仁, 1925- (Ph.D. Florida, 1960)
Properties and reactions of some fluorocarbon derivatives containing oxygen, sulfur, phosphorus, and nitrogen. (DA v. 21 (1961) p. 1761).
2057. MEI, HSIAO-TUNG (HARRY THOMAS) 梅孝桐, 1928- (Ph.D. Texas, 1960)
Condensation and vapor barrier in hot-dry and hot-humid climates. (DA v. 21 (1961) p. 1510).
2058. MEI, YI-LIN 梅貽琳, 1896-1955. (D.P.H. Johns Hopkins, 1927)
Some problems in the Chinese diet and food.
2059. MEINWALD, YUN-WEN CHU 朱毓文, 1929- (Ph.D. Cornell, 1955)
I. The decomposition of cis - and trans - 2 stilbene-diazonium fluoborates. II. Some aspects of the stereochemistry of nine membered carbon rings. (DA v. 16 (1956) p. 1339-1340).
2060. MENG, CHAO-YING 孟昭英, 1906- (Ph.D. C.I.T., 1936)
Investigations in the field of ultra-short electromagnetic waves.

2061. MENG, CHING-HWA 孟慶華 (Ph.D. Southern California, 1955)
On approximately normal operators. Published under title:
A condition that a normal operator have a closed numerical range.
(Proc. Am. Math. Soc., v. 8 (1957) p. 85-88).
2062. MENG, RAYMOND HSIEN-CHANG 孟憲章, 1917- (Ph.D. Northwestern, 1947)
Complete parenteral alimentation with special reference to
utilization of intravenously injected fat emulsion.
2063. METCALF, LUETTA SIU-YING CHEN 陳秀英, 1910-1949. (Ph.D. Radcliffe, 1942)
A revision of the genus *Sabia* Colebrooke. (Sargentia; a continuation of the Contributions from the Arnold arboretum of Harvard University, v. 3 (1943) p. 1-75).
- MIAO, CHING-SING SEE YANG, CHING-SING MIAO
2064. MIAO, YUNG-MIAO 苗永淼, 1924- (Ph.D. Illinois 1953)
Transient flame temperatures of methaneoxygen mixtures in a constant volume spherical vessel. (DA v. 13 (1953) p. 367).
2065. MING, EN-TSEH 閔恩澤, 1924- (Ph.D. Ohio State, 1951)
Factors affecting the commercial preparation of sodium hyp-sulfite.
2066. MING, WAN-CHEN LOH 閔隆婉珍, 1924- (Ph.D. Ohio State, 1951)
Cryoscopic and reaction studies of chromic anhydride in pyridine, the picolines and the lutidines.
2067. MO, YEH 莫葉, 1916- (Ph.D. Washington, 1949)
Foci of plane and spherical curves.
2068. MOH, CHAO-CHI (CARL CRAIG) 莫兆祺, 1920- (Ph.D. Washington State, 1953)
A cytogenetic analysis of mutants segregating non-Mendelian ratios.
2069. MOH, ZA-LEE 莫若礪, 1928- (Ph.D. Purdue, 1960)
Forced vibration of tall building frames. (DA v. 21 (1960) p. 327-328).
2070. MOW, CHAO-CHOW 毛昭宙, 1930- (Ph.D. Rensselaer, 1959)
Gas lubricated finite slider bearing. (DA v. 20 (1960) p. 2740).
2071. MOY, SHU-TEH CHEN 梅陳樹德, 1920- (Ph.D. Michigan, 1953)
Applications of conditional expectations. (DA v. 13 (1953) p. 405).
2072. NEOU, IN-MEEI 紐因美, 1917- (Ph.D. Stanford, 1950)
Elastic stability analysis of sandwich plates.

2073. NG, KENG-CHOCK 黃敬純, 1923- (Ph.D. Ohio State, 1956)
The relation of cultural practices to the specific gravity and calcium content of potatoes and the effects of these variables on the quality of potato chips. (DA v. 16 (1956) p. 2131-2132).
- NG, WOOT-TSUEN SEE LEUNG, WOOT-TSUEN NG
2074. NG, YOOK-CHENG 伍大星程, 1926- (Ph.D. California, 1955)
Applications of infrared spectrometry to the biochemistry of liquids and proteins.
2075. NI, FICHEN TSANG-GI 倪章祺, 1891- (Sc.D. Michigan, 1922)
The active response of capillaries of frogs, tadpoles, fish, bats and men to various forms of excitation. (Am. J. of Physiology, v. 62 (1922) p. 282-309).
2076. NIE, CHI-WEN 倪吉文, 1919- (Sc.D. M.I.T., 1946)
Studies in alkali - silicones.
2077. NIU, CHING-I 倪經義, 1920- (Ph.D. Texas, 1953)
Trace element requirements for Escherichia coli.
2078. NIU, MAN-CHIANG 牛滿江, 1914- (Ph.D. Stanford, 1947)
The axial organization of the neural crest, studied with particular reference to its pigmentary component.
- OO, EN-HSI SEE CHANG, LILLIE EN-HSI OO
2079. OU, CHIA-WEI 歐家煒, (Sc.D. M.I.T., 1931)
A study on the dissociation of certain metal pyridine complexes.
2080. OU, SHU-HUANG 歐世璜, 1912- (Ph.D. Wisconsin, 1945)
Anthracnose of the garden pea.
2081. OU-YANG, YI 歐陽詣, 1905- (Ph.D. Ohio State, 1933)
Capillary phenomena of commercial cellulose.
2082. OWYANG, GILBERT HSIAO-PIN 歐陽毅彬, 1920- (Ph.D. Harvard, 1959)
The slot transmission-line and the slot antenna.
2083. PAI, CHIA-CHIH 白家祉, 1917- (Ph.D. Harvard, 1949)
Influence surfaces for bending moments at fixed edges of plates.
2084. PAI, SHIH-I 白寶義, 1913- (Ph.D. C.I.T., 1940)
On turbulent flow between rotating cylinders.
2085. PAN, CHAO-WEN 潘超文, 1909- (Sc.D. Michigan, 1939)
Analysis of continuous slabs.

PAN, CHI-YUAN SEE LIANG, CHI-YUAN PAN

2086. PAN, CHIEN-LIANG 潘簡良, 1906- (Ph.D. Minnesota, 1935)
A genetic study of mature plant resistance in spring wheat to black stem rust, *Puccinia graminis tritici*, black chaff, *Bacterium translucens*, var. *undulosum*, and frit fly, *Oscinis frit.*) (J. series, Minnesota Agricultural Experiment Station; J. of the Am. Soc. of Agronomy, v. 32 (Feb., 1940) p. 107-115).
2087. PAN, CHUNG-HSIANG 潘鍾祥, 1906- (Ph.D. Minnesota, 1946)
The geology and metallogenetic provinces of eastern Asia.
2088. PAN, HUO-HSI 潘和西, 1918- (Ph.D. California, 1954)
The stresses in a long hollow cylinder due to axially symmetric radial loads.
2089. PAN, HUO-PING 潘和平, 1921- (Ph.D. Illinois, 1954)
Some carbohydrate derivatives of higher fatty acids. (DA v. 14 (1954) p. 964).
2090. PAN, JOHN BAPTIST 潘壽山, 1922- (Ph.D. St. Louis, 1960)
On topological semigroups. (DA v. 21 (1961) p. 3472).
2091. PAN, LI-CHI 潘廣潔, 1897- (Ph.D. Columbia, 1926)
Insoluble anodes for the electrolysis of brine.
2092. PAN, LIANG-JU 潘良儒, 1924- (Ph.D. Cornell, 1956)
Compressible viscous flow past a wedge moving at hypersonic speeds. (DA v. 16 (1956) p. 718-719).
2093. PAN, SAI-LUNG 潘賽龍, 1921- (Ph.D. Illinois, 1951)
Influence of ductility on the response of simple structures to earthquake motions. (Illinois. University. College of Engineering. Dept. of Civil Engineering. Structural Research Laboratory series, no. 11).
2094. PAN, SAMUAL SHANG-CHENG 潘尚貞, 1912- (Ph.D. Wisconsin, 1939)
Studies on lectic acid fermentation.
2095. PAN, SHIAO-THUR 潘孝碩, 1910- (Sc.D. M.I.T., 1943)
Magnetic properties of iron and iron-cobalt alloys at various temperatures.
2096. PAN, TING-KWAN 潘廷光, 1904- (Ph.D. California, 1949)
Hypergeodesics and dual hypergeodesics.
2097. PAN, WEN-YUAN 潘文淵, 1912- (Ph.D. Stanford, 1940)
A complete analysis of the resistance coupled amplifier using pentode tubes.
2098. PAN, YING-KUEI 潘應魁, 1923- (Ph.D. Va. Polytechnic, 1959)

Mechanisms of the low pressure polymerization of ethylene to polyethylene. (DA v. 20 (1959) p. 2191-2192).

2099. PAN, YU-DJAI 潘又裁, 1912- (Ph.D. Minnesota, 1940)
Amperometric titrations. (J. of Am. Chem. Soc., v. 61 (1939) p. 3402-3409).
2100. PANG, TSE-SUNG 彭濟生, 1909- (Ph.D. Oregon State, 1943)
Relation of zinc fertilization to the zinc content of the crops and the soil, and the reponse of the crops to zinc fertilization.
2101. PAO, RICHARD HSIEN-FENG 鮑賢澄, 1926- (Ph.D. Illinois, 1953)
An analytical study of precipitation variability and persistence of dry and wet periods with special refernce to Illinois.
2102. PAO, WEN-KWE 鮑文奎, 1916- (Ph.D. C.I.T., 1950)
Investigations of the thermophobic character in *Neurospora crassa*, especially of the relationships between temperature and carbohydrate utilization.
2103. PAO, YIH-HSING 鮑亦興, 1930- (Ph.D. Columbia, 1959)
Dispersion of flexural waves in an elastic circular cylinder. New York, 1959. ix, 31 p. (Columbia University. Department of Civil Engineering. Tech. Report, no. 34).
2104. PAO, YOH-HAN 包約翰, 1922- (Ph.D. Penn. State, 1952)
An analytical theory of the creep deformation of materials. (Penn. State Abstracts, v. 15 (1952) p. 421-422).
2105. P'EI, CHIEN 裴鑑, 1904- (Ph.D. Stanford, 1930)
The *Verbenaceae* of China. Shanghai, Science Society of China, 1932. (Memoirs, Sci. Soc. of China, v. 1 (1932) 193 p.).
2106. PEI, MING-LUNG 裴文龍, 1923- (Ph.D. Cornell, 1948)
Hipped plate structures.
- PEN, FLORENCE SEE HO, FLORENCE PEN
2107. PENG, CHI-HSIEH 彭季諧, 1919- (Ph.D. Washington State, 1956)
The use of benzylsulfonyl chloride in peptide syntheses. (DA v. 17 (1957) no. 1, p. 39).
2108. PENG, CHI-JUI 彭琪瑞, 1917- (Ph.D. Columbia, 1952)
Thermal analysis study of the natrolite group. (Amer. Mineralogist, v. 40 (1955) p. 834-856).
2109. PENG, CHIEN 彭吉兼, 1901- (Ph.D. Wisconsin, 1930)
Studies on the determination of potassium and availability of this element in silicates and soils.
2110. PENG, CHIN-TZU 彭勤笛, 1919- (Ph.D. California, 1953)
The synthesis of some 6-substituted amido derivatives of

4-amino-quinaldine and a study of their in vitro antibacterial activity.

2111. P'ENG, KE-MING 彭克明, 1905- (Ph.D. Illinois, 1946)
Amount and rate of removal of fixed potassium by growing crops.
2112. PENG, TZY-CHENG 彭滋成, 1929- (Ph.D. Northwestern, 1959)
A fundamental study on the transport phenomena in continuum, transition, and free molecule flow. (DA v. 20 (1959) p. 2210).
2113. PENN, AMOS BENKOV KUAN-CHIN 彭光欽, 1906- (Ph.D. Johns Hopkins, 1933)
Factors which control encystment in Pleurotricha lanceolata. (Archiv für Protistenkunde, Bd. 84 (1934) 32 p.).
2114. PI, TE-HSIEN 畢德顯, 1908- (Ph.D. C.I.T., 1945)
Magnesium ion source for high intensity mass spectrograph.
2115. PIAN, RICHARD HSUEH-JUI 卞學銳, 1917- (Ph.D. Cornell, 1945)
Strength of structural members subject to elastic instability.
2116. PIAN, THEODORE HSUEH-HUANG 卞學黃, 1919- (Sc.D. M.I.T., 1948)
General approach to the problem of determining transient stresses in damped and undamped elastic systems with application to the airplane structure.
2117. PIEN, CHUNG-LING 卞鍾慶, 1910- (Ph.D. Iowa, 1941)
Investigation of turbulence and suspended material transportation in open channels.
2118. PIEN, PAO-CHI 卞保琦, 1921- (Ph.D. Ohio State, 1951)
Performance analysis of an engine using a cushion piston to limit the maximum pressure and to increase the impression ratio at partial load.
2119. PIEN, YEN-KWEI 卞隆貴, 1921- (D.Eng. Johns Hopkins, 1955)
On transonic flow problems.
2120. PIH, HUI 畢誨, 1922- (Ph.D. Illinois Tech., 1953)
Properties of castolite as a photoelastic material.
2121. PING, CHIH 秉志, 1886- (Ph.D. Cornell, 1918)
The biology of Ephydra subopaca Loew.
2122. PING, ER-CHANG 賓爾昌, 1902- (M.D. Yale, 1928)
Arterial circulation of the sciatic nerve and its branches.
2123. PING, KUO 賓果, 1910-1955. (Ph.D. Penn. State, 1940)
Preparation of active carbon from Pennsylvania coals. (Penn. State Abstracts, v. 3 (1940) p. 246-250).
2124. PU, CHIH-LUNG 浦壑龍, 1912- (Ph.D. Minnesota, 1950)

A taxonomic study of Chinese Limnebiidae (Coleoptera = Staphylinidae).

2125. PU, FRANK PAO-MING 蒲保明, 1911- (Ph.D. Syracuse, 1950)
Some inequalities in certain non-orientable manifolds.
- PUH, CHIUNG SEE LEE, CHIUNG PUH
2126. PUN, FUNG-TING FUNG 潘馮鳳婷, 1918- (Ph.D. Cornell, 1947)
Inheritance study in barley with special reference to the hooded character.
2127. QUAN, STUART FUN-CHIN 陳煥梧, 1916- (Ph.D. California, 1950)
A study of nuclear-substituted sulfonamides.
2128. QUO, SHIH-QWAN 郭錫管, 1915- (Ph.D. Va. Polytechnic, 1960)
The preparation of polynuclear compounds containing the thiophene ring system.
2129. RO, ROLLAND SHIH-YUAN 羅士元, 1928- (Ph.D. Notre Dame, 1958)
Conformational equilibria of cyclohexanols and cyclohexyl tosylates. Bimolecular displacement reactions in cyclohexyl systems.
2130. RU, SHOU-KENG 盧守耕, 1890- (Ph.D. Cornell, 1933)
Inheritance of the fatuoid characters in Avena.
2131. SAH, ADAM PEN-TUNG 薩本棟, 1902-1949. (D.Sc. Worcester Polytechnic, 1927)
Sparking voltages and gradients between spheres of unequal diameters and a theory of the sphere spark gap. (J. A. I.E.E., v. 46 (1927) p. 1073-1081).
2132. SAH, CHIH-HAN 薩文漢, 1934- (Ph.D. Princeton, 1959)
Integral equivalence of quadratic forms in local fields of characteristic 2. (DA v. 20 (1959) p. 2317).
2133. SAH, CHIH-TANG 薩文唐, 1932- (Ph.D. Stanford, 1956)
Analysis of external circuit travelling wave tubes. (DA v. 17 (1957). p. 330-331).
2134. SAH, PETER PEN-TIEH 薩本鐵, 1900- (Ph.D. Wisconsin, 1926)
Esters of ortho-acetic acid. (J. Am. Chem. Soc. v. 50 (1928) p. 5168).
2135. SEU, EUGENE CHEN 蘇觀全, 1927- (Ph.D. Iowa State, 1958)
Role of egg "cytoplasm" in transmission of resistance to an avian leukosis tumor. (DA v. 19 (1958) no. 3, p. 415-416).
2136. SHAN, REN-HWA 單人馬華, 1909- (Ph.D. California, 1950)

The old world species of Sanicula (Umbelliferae). Berkeley, University of California Press. 1951. 78 p. (University of California Publ. in botany, v. 25, no. 1).

2137. SHANG, SHAN-DSUI 尚善最, 1924- (Ph.D. Illinois Tech., 1955)
Analysis of the temperature distribution and freezing around a ground coil when withdrawing heat from moist earth.
2138. SHAO, CHIA-LIN 邵家唐, 1899- (Ph.D. Cornell, 1927)
Studies in chemical spectroscopy.
2139. SHAW, DAVID TE-HUI 邵德輝 (Sc.D. M.I.T., 1931)
Color formation in plumbic glazes.
2140. SHEN, CHI-NENG 沈孝能, 1917- (Ph.D. Minnesota, 1954)
The effect of non-linear process elements on the stability of closed loop control systems. (DA v. 14 (1954) p. 1192).
2141. SHEN, CHING-LAI 沈青來, 1898- (Ph.D. Michigan, 1935)
Fundamentals of the theory of inverse sampling. (Annals of Mathematical Statistics, v. 7 (1936) p. 62-112).
2142. SHEN, CHUNG-YU 沈崇育, 1921- (Ph.D. Illinois, 1954)
Reaction kinetics in fluidized beds. (DA v. 15 (1955) no. 1, p. 97-98).
2143. SHEN, DZU-KUN 沈祖堯, 1897- (Ph.D. Colorado, 1928)
Photographic sensitivity and the latent image.
- SHEN, ELIZABETH HENG-HUI SEE LO, ELIZABETH HENG-HUI SHEN
2144. SHEN, FREDERICK A. 沈增復 (Ph.D. Illinois Tech., 1960)
Experimental study of the motion of a single mass-roter.
2145. SHEN, JANE YU-PEI 沈育培, 1933- (Ph.D. Michigan State, 1959)
Modification of floral morphogenesis in the tomato (Lycopersicon esculentum) with N-m-tolylphthalamic acid. (DA v. 21 (1961) p. 3582).
2146. SHEN, KWAN-TING 申廣霆, 1919- (Ph.D. Washington (St. Louis), 1950)
Spectroscopic studies in the porphyrin series.
2147. SHEN, KWANG-MING 沈光銘, 1923- (Sc.D. Carnegie Tech., 1954)
Steady state transfer functions for magnetic amplifiers.
2148. SHEN, KWANG-YUN 沈光遠, 1931- (Ph.D. Maryland, 1960)
Theory of stark broadening of the special lines of ionized helium.
2149. SHEN, KWEI-PING 沈桂平, 1928- (Ph.D. Brooklyn Polytechnic, 1959)
The grafting of vinyl pyrrolidone on dextran. (DA v. 20

- (1959) p. 1608).
2150. SHEN, LEE-MING CHOW 沈周禮明, 1921- (Ph.D. Maryland, 1952)
Chemical and pharmacological investigation of Achillea millefolium.
2151. SHEN, MATTHEW HSIUNG-CHING 沈熊慶, 1900- (Ph.D. Wisconsin, 1925)
Hydrogenation of fatty acids and their esters.
2152. SHEN, NAI-HSUAN CHANG 申張運萱, 1921- (Ph.D. St. Louis, 1953)
Metabolic studies of progesterone - 21-C¹⁴.
2153. SHEN, RODERICK CHUNG-CHAO 沈崇昭, 1918- (Ph.D. Washington, 1952)
The hydrolysis of cellulose in concentrated hydrochloric acid solution.
2154. SHEN, SAN-CHIUN 沈善燭, 1918- (Ph.D. C.I.T., 1951)
Genetics and biochemistry of the cysteine-tyrosine relationship in Neurospora.
2155. SHEN, SHAN-FU 沈中甫, 1921- (Sc.D. M.I.T., 1949)
I. Hypersonic flow over an insulated wedge with viscosity effects; II. On the attached curve shock in front of a sharp-nosed axially-symmetrical body placed in a uniform supersonic stream.
2156. SHEN, TSUIN 沈雋, 1913- (Ph.D. Cornell, 1940)
The influence of leaf-fruit ratio on alternate bearing in the apple.
2157. SHEN, TSUNG-HAN HUNT 沈宗瀚, 1895- (Ph.D. Cornell, 1928)
The inheritance of earliness and its relation to height of plant in winter wheat crosses.
- SHEN, TSUNG-MEN SEE HAN, TSUNG-MEN SHEN
2158. SHEN, YEN 沈琰, 1915- (Sc.D. M.I.T., 1945)
Mechanism of vulcanization of rubber.
2159. SHEN, YU-CHENG 申又棖, 1904- (Ph.D. Harvard, 1935)
On interpolation and approximation to an analytic function by rational functions with preassigned poles. (J. Chinese Math. Soc., v. 1 (1936) p. 154-173).
2160. SHEN, YUNG-CHUNG 沈永忠, 1921- (Ph.D. C.I.T., 1956)
Similarity solution for transonic flow past a cone.
2161. SHENG, HSI-YIN 盛希音, 1910- (Ph.D. Michigan, 1939)
Further resolution of two parallel bands of ammonia and the interaction between vibration and rotation. (Phys. Rev., v. 60 (1941) no. 11, p. 786-794).

2162. SHENG, JAMES 戚健, 1913- (Ph.D. Brooklyn Polytechnic, 1956)
Circular cylindrical shells under circumferential line loads. (DA v. 17 (1957) p. 825).
2163. SHENG, TSU-CHIA, 1915- (Ph.D. Columbia, 1951)
A gene that causes natural death in Neurospora crassa (Genetics, v. 36 (1951) p. 199-212).
2164. SHIAU, YEN-GUANG 蕭光瑛, 1920- (Ph.D. Chicago, 1946)
Chlorophyll fluorescence and photosynthesis in algae, leaves, and chloroplasts.
2165. SHIEH, NAN 謝桐, 1928- (Ph.D. Bryn Mawr, 1957)
Relative reactivities of polynuclear aromatic systems. The solvolysis of -arylethyl chlorides. (J. Am. Chem. Soc., v. 79 (1957) p. 3849-3854).
2166. SHIEH, PAUL SHER-PU 薛社普, 1919- (Ph.D. Washington (St. Louis) 1951)
The differentiation of cells of preganglionic type in the cervical spinal cord of the chick embryo following transplantation to the thoracic level. (J. Experimental Zool., v. 117 (1951) p. 359-395).
2167. SHIH, CHANG-HSU 師昌緒 (Ph.D. Notre Dame, 1952)
The phase relationships of indium, arsenic and antimony.
2168. SHIH, CHENG 石璽, 1916- (Ph.D. Illinois, 1951)
An analysis of the cycle of small compression ignition engines.
- SHIH, CHIN-HUA SEE WU, CHIN-HUA SHIH
2169. SHIH, CORNELIUS CHUNG-SHENG 施衆生, 1931- (Ph.D. Michigan State, 1959)
A theoretical analysis of the decay of secondary flow following a pipe bend. (DA v. 22 (1961) p. 189).
2170. SHIH, HSIANG-LIN 施祥林, 1912- (Ph.D. Harvard, 1942)
Mappings of a 2-manifold into a space.
2171. SHIH, JU-WEI 施汝為, 1903- (Ph.D. Yale, 1934)
Magnetic properties of iron-cobalt single crystals. (Phys. Rev., v. 46 (1934) no. 2, p. 139-142).
2172. SHIH, KUNG-SING 施拱星, 1918- (Ph.D. Illinois, 1953)
Cohomology of associative algebras and spectral sequences.
2173. SHIH, MORGAN CHUAN-YUAN 施鈺元, 1917- (Sc.D. M.I.T., 1941)
Studies on vulcanization with sulphur at elevated temperatures.
2174. SHIH, SHENG-TAI 石簡泰, 1917- (Ph.D. Missouri, 1954)
Hydrogen overvoltage on titanium. (MA v. 14 (1954) no. 11, p. 2032).

2175. SHIH, SHUI-HO 史瑞和, 1917- (Ph.D. Oregon State, 1953)
The effect of sawdust on the uptake of nitrogen, phosphorus,
and potassium by strawberry plants.
2176. SHIH, TSZE-SHENG 施士昇, 1919- (Sc.D. Michigan, 1951)
Analysis of ribbed domes with polygonal rings. (MA v. 11
(1951) no. 2, p. 272-273).
2177. SHIU, YAN-CHANG 徐延昌, 1913- (Ph.D. Iowa, 1952)
The dynamic strain and vibration study of a steel girder bridge.
2178. SHIUE, CHERNG-JIANN 薛承健, 1921- (Ph.D. Minnesota, 1957)
The anatomical and physiological effects of chlorophenoxyacetic
acid derivatives on trembling aspen (Populus tremuloides Michx.)
with special reference to the application of such chemicals as
debarking agents. (DA v. 17 (1957) no. 6, p. 1177).
2179. SHU, CHI-SAN 徐芝孫, 1915- (Ph.D. Cornell, 1952)
Strength of figure for trilateration.
2180. SHU, PING 許平, 1917- (Ph.D. Wisconsin, 1947)
Citric acid production by submerged fermentation with Aspergil-
lus niger.
2181. SHU, SHIEN-SIU 徐賢修, 1914- (Ph.D. Brown, 1947)
On the method of successive approximations applied to com-
pressive flow problems.
2182. SIANG, WAN-NIEN 相望年, 1916- (Ph.D. Washington State,
1953)
Studies on the biology of certain Tittetia species on grasses
and wheat.
2183. SIAO, TIEN-TO 蕭天鐸, 1916- (Ph.D. Iowa, 1954)
Characteristics of turbulence in an air-flow model of the
hydraulic pump.
2184. SIE, EDWARD H. C. 謝咸卓, 1925- (Ph.D. Princeton, 1957)
Pressure-temperature-inhibitor relations in the luminescence
of chaetopterus variopedatus and its luminescent secretion. (DA
v. 17, (1957) p. 3075).
- SIE, HSIEN-GIEH SEE CHAO, HSIEN-GIEH SIE
2185. SIH, CHARLES JOHN 薛昌其, 1933- (Ph.D. Wisconsin, 1958)
The carbohydrate metabolism and cytochrome oxidase of Penicil-
lium chrysogenum. (DA v. 18 (1958) no. 6, p. 1944).
2186. SIH, GEORGE CHANG-MING 薛昌明, 1932- (Ph.D. Lehigh, 1960)
Non-linear heat conduction. (DA v. 21 (1961) p. 1896).
2187. SIU, RALPH GUN-HOY 蕭根開, 1917- (Ph.D. C.I.T., 1943)
Chemical studies on the development of plant embryos.
2188. SO, HING-CHEONG 蘇慶昌, 1934- (Ph.D. Illinois, 1960)

Realization of loop-resistance metrics. (DA v. 20 (1960) p. 4623).

2189. SONG, CHIEH-SHYANG 宋杰祥, 1931- (Ph.D. Minnesota, 1960)
Similar and quasi-similar solutions of the boundary layer equations for two-dimensional incompressible flows. (DA v. 21 (1961) p. 3041).
2190. SOO, SHAO-LEE 蘇紹禮, 1922- (Sc.D. Harvard, 1951)
Wet-compression in an axial-flow compressor.
2191. SU, GOUQ-JEN 蘇國楨, 1908- (Sc.D. M.I.T., 1937)
The critical constants and compressibility of ethane and a study of the generalized relations for the compressibility of gaseous hydrocarbons.
2192. SU, HELEN CHIEN-FAN 蘇劍芳, 1922- (Ph.D. Nebraska, 1953)
A study of the synthesis of 1, 5 - naphthyridines.
2193. SU, KENDALL LING-CHIAO 蘇林勉, 1926- (Ph.D. Georgia Tech., 1954)
The approximation problem in the synthesis of R-C networks.
2194. SUEN, TZENG-JIUEQ 孫增爵 (Sc.D. M.I.T., 1937)
A study of the chemical reaction rate of nitration.
2195. SUN, CHAO-NIEN 孫朝年, 1914- (Ph.D. Ohio State, 1953)
Zonation and differentiation of tissues in the primary root of soybean. (DA v. 19 (1959) p. 1534).
2196. SUN, CHEN-PAO 孫珍寶, 1909- (Ph.D. Lehigh, 1946)
The behavior of hydrogen in steels during heat treatment and in weldments during fabrication and in service.
2197. SUN, CHENG E. 孫承亨, 1911- (Ph.D. Wisconsin, 1933)
Experimental study of dipole rotation in solids.
2198. SUN, CLARE CHUAN-CHANG YU 孫余傳強, 1926- (Ph.D. Columbia, 1953)
The culture and spore germination of *Ascobolus* with emphasis on *A. Magnificus*. (Am. J. of Botany, v. 41 (1954) p. 21-30).
2199. SUN, DAN 孫鐘(光遠), 1900- (Ph.D. Chicago, 1928)
Projective differential geometry of quadruples of surfaces with points in correspondence.
2200. SUN, DAVID CHEN-HWA 孫震華, 1923- (D.Sc. Pennsylvania, 1954)
Effect of pancreatic stimulants on serum amylase, serum lipase and serum alkaline phosphatase level in pancreatic disease.
2201. SUN, HO-SHENG 孫荷生, 1923- (Ph.D. Michigan State, 1954)
Cooperative farming systems and their application in China. (DA v. 16 (1956) p. 613-614).

2202. SUN, HSIANG 孫湘, 1916- (Ph.D. Southern California, 1953)
The absolute absorption coefficients of methane, ammonia, and nitric oxide in the vacuum ultraviolet.
2203. SUN, HUN-HSUAN 孫恒恂, 1925- (Ph.D. Cornell, 1955)
R-C network synthesis.
2204. SUN, JERRY CHIH-REE 孫至銳, 1923- (Ph.D. California, L.A., 1956)
Radionuclide potassium - 37. (Phys. Rev., v. 109 (1958) p. 109-112).
2205. SUN, JUNG 孫榮, 1885- (Ph.D. Syracuse, 1921)
Some determinantal theorems.
2206. SUN, KUAN-HAN 孫觀漢, 1914- (Ph.D. Pittsburgh, 1940)
Tantalum glass: K_2O , Ta_2O_5 , SiO_2 series.
2207. SUN, KUO-FENG 孫國封, 1891-1937. (Ph.D. Cornell, 1922)
A method of the precise measurement of a capacity in series with a high resistance and the application of this method to the electrolytic capacity and resistance of the cell platinum-rhodamine-B-platinum. (Phys. Rev., v. 23 (1924) p. 617-630).
2208. SUN, LING-HSIEN 孫令銜, 1911- (Ph.D. Cornell, 1937)
Synthetic resins from eleostearic acids.
2209. SUN, MING-SHAN 孫明善, 1918- (Ph.D. Louisiana, 1950)
A petrographic study of the Eocene Jackson group of Mississippi and adjacent areas.
2210. SUN, SHIOU-CH'UAN 孫守全, 1913- (Sc.D. M.I.T., 1945)
Correlation between mineral behavior in cataphoresis and flotation.
2211. SUN, SIAO-FANG 孫宵航, 1922- (Ph.D. Chicago, 1958)
Semiotical analysis of the language of science.
- SUN, SING-DUNG SEE SWEN, MOSES SING-DUNG
2212. SUN, SUNG HUANG 孫黃松, 1923- (Ph.D. Michigan State, 1953)
A comparative morphological and cytological study of Gelasinospora calospora (Mouton) Moreau et Moreau, Gelasinospora autosteira Alexopoulos and Sun, and Gelasinospora cerealis Dowding.
2213. SUN, TIEN-FUN 孫天風, 1920- (Ph.D. Cornell, 1956)
On the "triple point" in shock-diffraction problems. (DA v. 17 (1957) p. 116).
2214. SUN, TSON-PEN 孫宗彭, 1940- (Ph.D. Pennsylvania, 1929)
The influence of thyroid deficiency on the structure of

epinephrin content of the adrenal gland of the albino rat
(Musnorvegicus albinus).

SUN, YUEH-YING SEE HU, YUEH-ING SUN

2216. SUN, YUN-CHAN 孫潤晨, 1898- (D.P.H. Johns Hopkins, 1930)
The ventilation of classrooms.
2217. SUN, YUN-PEI 孫雲沛, 1910- (Ph.D. Minnesota, 1943)
An analysis of some important factors affecting the results
of fumigation tests.
2218. SUNG, CHEN-YU 沈振玉, 1916- (Ph.D. California, 1952)
Some aspects on the metabolism of methadone.
2219. SUNG, HSUN-CHANG 宋煥章, 1906- (Sc.D. Michigan, 1936)
The cracking of oil effect of conditions and character of
stock. Published under title: Thermal cracking of petroleum.
(Indus. & Eng. Chem., v. 37 (1945) p. 1153-1161).
2220. SUNG, RONALD RU-YAO 宋儒耀, 1915- (D.Sc. Pennsylvania, 1948)
Atlas of oral pathology.
2221. SUNG, TSE-YUNG 沈志榮, 1922- (Sc.D. Harvard, 1953)
Vibrations in semi-infinite solids due to periodic surface
loading.
2222. SUNG, WEI-LIANG 宋維良, 1918- (Ph.D. Carnegie Tech., 1956)
The transformations of 3, 3'-dichloro -5,5'-dimethylhydrazo-
benzene in 2: 1 sulfuric acid.
2223. SWEN, MOSES SING-DUNG 孫醒東, 1904- (Ph.D. Illinois, 1933)
Factors affecting flower shedding in soybeans.
2224. SZE, BENJAMIN CHIA-TSE 施家滋, 1926- (Ph.D. Stanford, 1957)
The effect of temperature-dependent fluid properties on heat
transfer and flow friction for gas flow. (DA v. 17 (1957) p.
2960-2961).
2225. SZE, FRANCES CHI-GWANG TUNG 施董其光, 1925- (Ph.D. North-
western, 1954)
Regeneration studies on isolated cotyledons of seedlings.
2226. SZE, TSUNG-SING 施正信, 1909- (D.P.H. Johns Hopkins, 1938)
A study of the seasonal variation of county health services
in Maryland, 1936.
2227. SZE, WAYNE TSUNG WEI 施增璋, 1922- (Ph.D. Northwestern,
1954)
Delay line compensator in open and closed loop systems.
2228. TAAM, CHOY-TAK 譚才德, 1917- (Ph.D. Harvard, 1945)

On the solutions of ordinary linear homogeneous differential equations of the second order in the complex domain.

2229. TAI, AN-PANG 戴安邦, 1901- (Ph.D. Columbia, 1931)
A study of aluminum oxyiodide hydrosols.
2230. TAI, CHEN-TO 戴振鐸, 1915- (Ph.D. Harvard, 1946)
Theory of coupled antennas and its applications.
2231. TAI, HAN 戴翰, 1924- (Ph.D. Emory, 1958)
Infrared spectrophotometry of inorganic anions. (DA v. 19 (1959) p. 2734).
2232. TAI, KWANG-MOU 戴廣茂, 1921- (Ph.D. Indiana, 1953)
The preparation of secondary amines by the reduction of Schiff bases with lithium aluminum hydride. (DA v. 13 (1953) p. 477).
2233. TAI, LI-SUN 戴立生, 1898- (Ph.D. Stanford, 1933)
Studies on the marine armored dinoflageliata of Monterey Bay, California.
2234. TAI, SONG-EN 戴松恩, 1907- (Ph.D. Cornell, 1937)
A genetic study of certain leaf, spikelet and other characters in crosses involving Chinese, Russian, and American wheat varieties.
2235. TAM, RICHARD KWOCK-WUN 譚國雲, 1911- (Ph.D. Wisconsin, 1939)
The dehydrogenase systems of the root nodule bacteria.
2236. TAN, CHIA-CHEN 談家楨, 1910- (Ph.D. C.I.T., 1936)
Genetic and cytological maps of the autosomes in Drophila pseudoobscura.
2237. TAN, EK-KHOO 陳翼樞, 1917- (Ph.D. Columbia, 1942)
Stability of soil slopes. (Proc. Am. Soc. Civil Engineers (1947) p. 19-38).
2238. TAN, HAO-SUNG 談鎬生, 1916- (Ph.D. Cornell, 1950)
The wave drag of a supersonic biplane of finite span.
2239. TAN, TZI-LIEH 譚自烈, 1918- (Ph.D. Illinois, 1947)
The influence of steric hindrance on the oxidative cleavage of propylene glycols.
2240. TAN, WILLIAM LEE, 1924- (Ph.D. Pennsylvania, 1952)
The solid-liquid phase relations of the acetic acid benzene system.
2241. TANG, AU-CHIN 唐教慶, 1916- (Ph.D. Columbia, 1949)
Collections of interdependent particles. (DA v. 14 (1954) p. 30).

2242. TANG, CHARLES CHEN-HSI 湯振熙, 1924- (Ph.D. Harvard, 1957)
Back-scattering from dielectric-coated infinite cylindrical obstacles.
- TANG, CHING-SIANG SEE YEH, CHING-SIANG TANG
2243. TANG, CHUNG-LIANG 湯仲良, 1934- (Ph.D. Harvard, 1960)
Topics in high-frequency diffraction theory.
2244. TANG, DONALD TAO-NAN 唐道南, 1932- (Ph.D. Illinois, 1960)
Rational approximation of arbitrary real functions with specified weights. (DA v. 21 (1960) p. 1155-1156).
- TANG, KUNG-YING SEE KAO, KUNG-YING TANG
2245. TANG, KWAN-YAU 鄧關有, 1900-1960. (Ph.D. Ohio State, 1928)
A method of predicting illumination from light courts. Columbus, Ohio State University, 1928. vi, 26 p. (Ohio State University, Engineering Experiment Station. Bull., no. 47).
2246. TANG, MEI-MEI WANG 唐王眉眉, 1934- (Ph.D. Case Tech., 1960)
Thermodynamic behavior of some binary non-electrolyte solutions. (DA v. 21 (1960) p. 2132-2133).
2247. TANG, NING-KANG , 1899- (Ph.D. Michigan, 1930)
Precipitation of aluminum basic salts by means of urea. (J. of Am. Chem. Soc., v. 59 (1937) 16 p.; Indus. & Eng. Chem., v. 9 (1937) 17 p.).
2248. TANG, PEI-CHIN 湯佩勤, 1914- (Ph.D. Washington, 1953)
Brain stem control of micturition and respiration. (DA v. 14 (1954) no. 3, p. 546-547).
2249. TANG, PEI-SUNG 湯佩松, 1903- (Ph.D. John Hopkins, 1930)
An experimental study of the germination of wheat seed under water, as related to temperature and aeration. (Botanical contribution from the Johns Hopkins University, no. 111; Plant Physiology, v. 6 (1931) p. 203-248).
2250. TANG, ROBERT CHENG-WEI 唐振維, 1918- (Ph.D. Cornell, 1955)
Chemical defoliation of dry beans. (DA v. 16 (1956) p. 6)
- TANG, SIANG-YU SEE TSIANG, SIANG-YU TANG
2251. TANG, THOMAS TZE-TUNG 唐自東, 1920- (Ph.D. George Washington, 1954)
The steric specificity of liver esterase and pancreatic lipase.
2252. TANG, TUNG-MEN 唐敦孟 (Ph.D. Illinois Tech., 1960)
Dynamics of a rotor system of unbalanced damped masses.
2253. TANG, WALTER K. 唐奎源, 1929- (Ph.D. Wisconsin, 1956)

Properties of gaseous and liquid mixtures.

2254. TANG, WEN 唐文, 1921- (Ph.D. New York, 1960)
The diurnal variation of temperature and wind over sloping terrain. (DA v. 21 (1961) p. 3495).
2255. TANG, YAO 唐耀, 1904- (Ph.D. Yale, 1938)
Systematic anatomy of the woods of the Hamamelidaceae.
2256. TANG, YAO-CHIEN 唐堯千, 1928- (Ph.D. Illinois, 1958)
The nuclear structure effect on the electric K-conversion coefficients. (DA v. 19 (1958) p. 1101).
2257. TANG, YOU-CHI 唐有琪, 1920- (Ph.D. C.I.T., 1950)
I. The investigation of the alloy system lead-thallium. II. The investigation of the crystal structure of the complex of hexamethylenetetramine with manganous chloride.
2258. TANG, YU-SUN, 1922- (Ph.D. Florida, 1952)
Heat and momentum transfer between a spherical particle and air streams.
2259. TANG, YU-WEI 湯玉瑋, 1916- (Ph.D. C.I.T., 1948)
The enzymatic inactivation of indole-acetic acid.
2260. TAO, CHI-KUN 陶啟坤, 1911- (Ph.D. Michigan, 1954)
An investigation of continuous cylindrical shell roof structures of any number of spans with different types of loading and boundary conditions. (DA v. 14 (1954) no. 8, p. 1189).
2261. TAO, DEH-CHANG 陶德昌, 1925- (Ph.D. Purdue, 1951)
Analysis and design of the double crank 5-bar linkage.
2262. TAO, LIANG-NENG 迺良能, 1927- (Ph.D. Illinois, 1953)
Gas dynamic behavior of real gases; based on the Beattie-Bridgeman equation of state and variable specific heat from spectroscopic measurements.
2263. TAO, LUH-CHENG 陶祿鎮, 1922- (Ph.D. Wisconsin, 1952)
Vapor-liquid equilibria at high pressures.
- TAO, SHAN-MING SEE LIM, SHAN-MING TAO
2264. TCH'EN, TCHE-TSING 鄭志清, 1923- (Ph.D. Chicago, 1954)
Enzymatic formation of oxaloacetate from phosphoenol pyruvate.
2265. TENG, CH'I-YU 鄧啟宇, 1920- (Ph.D. Illinois, 1949)
Determination of contact pressure against a large raft foundation. (Geotechnique, v. 1 (1949) p. 222-228).
2266. TENG, CHIA-HSIEN 鄧煥先, 1924- (Ph.D. Purdue, 1950)
The photo-disintegration of the deuteron. (DA v. 16 (1956) no. 6, p. 1158-1159).

2267. TENG, LEE CHANG-LI 鄧昂黎, 1926- (Ph.D. Chicago, 1951)
Polarization of vector mesons produced in nucleon-nucleon collisions. (Phys. Rev., v. 84 (1951) p. 308-314).
2268. TIEN, CHANG-LIN 田長霖, 1935- (Ph.D. Princeton, 1959)
Transport processes in two-phase turbulent flow. (DA v. 22 (1961) p. 215).
2269. TIEN, CHI 田其, 1930- (Ph.D. Northwestern, 1958)
Mathematical analysis of ion-exchange kinetics in fixed-bed operations. (DA v. 19 (1959) p. 2560).
2270. TIEN, JACK MIN-PUNG 田鳴鵬, 1906- (Ph.D. Syracuse, 1941)
A study of beryllium and some of its alloys.
2271. TIEN, PING-KING 田炳耕, 1919- (Ph.D. Stanford, 1951)
Space charge waves in an accelerated electron stream for amplification of microwave signals.
- TIEN, YUEH-LING SEE YU, YUEH-LING TIEN
2272. TING, ANDREW PU-SHENG 丁普生, 1917- (Ph.D. Missouri, 1952)
Viscosity of suspensions of spherical and other isodimensional particles in liquids -- a representation of the hypothesis of particle packing in suspensions. (DA v. 12 (1952) no. 6, p. 824).
2273. TING, HANPO-PAUL 丁漢波, 1912- (Ph.D. Ohio State, 1949)
Diploid, androgenetic, and gynogenetic haploid development in anuran hybridization.
2274. TING, HSU-HUAI 丁緒淮, 1907- (Sc.D. Michigan, 1933)
Supersolubility and the mechanism of crystallization.
2275. TING, KUANG-SHENG 丁光生, 1921- (Ph.D. Chicago, 1950)
Studies on metabolism and toxicity of procaine.
2276. TING, LU 丁汝, 1925- (Ph.D. New York, 1951)
Aerodynamics of blasts.
2277. TING, SHIH-FAN 丁時範, 1917- (Ph.D. Alabama, 1960)
Spectrophotometric determination of rhenium with 4, methyl-1, 2-cyclohexanedionedioxime (4-methylniotime).
2278. TING, SIK-VUNG 丁錫文, 1918- (Ph.D. Ohio State, 1952)
The effect of date of harvest, subsequent methods of packing, and periods of storage on the rate of respiration and some other maturity indices of Rome Beauty apples. (DA v. 18 (1958) p. 1202).
2279. TING, TE PANG 丁德洋, 1908- (Ph.D. Pennsylvania, 1939)
Effects of X-rays on erythrocytes. (J. of Cellular and Comparative Physiology, v. 16 (1940) nos. 2-3, p. 189-195, 197-206, 269-283).

2280. TING, TSUAN-WU 丁續武, 1922- (Ph.D. Indiana, 1960)
Fracture of closed circular pipes under internal pressure and axial tension.
2281. TING, YU 丁渝, 1920- (Ph.D. Ohio State, 1951)
Microwave resonance absorption in paramagnetic salts.
2282. TING, YU-CHEN 丁玉澄, 1920- (Ph.D. Louisiana, 1954)
A cytological study of the sweet potato (*Ipomola batatas* (L.) Lam.) and its related species.
2283. TONG, HING 唐鎔, 1925- (Ph.D. Columbia, 1953)
On ideals of normed rings associated with topological spaces. Published under title: On ideals of certain topologized rings of continuous mappings associated with topological spaces. (Ann of Math., v. 50 (1949) p. 329-340).
2284. TONG, JAMES LUN 唐天麟, 1912- (Ph.D. Colorado, 1948)
A study of antibiosis and lysis by staphylococci.
2285. TONG, JAMES YING-PEH 唐寅北, 1926- (Ph.D. Wisconsin, 1953)
Equilibrium and kinetic studies in aqueous acidic solutions of chromium (III), chromium (VI), and cerium (IV).
2286. TONG, KARL JAN LEE 唐李求真, 1913- (Ph.D. California, 1941)
Study of the base catalyzed decomposition of nitramide.
2287. TONG, KIN NEE 董金沂, 1922- (Ph.D. Illinois, 1951)
Two-dimensional potential flow in a gravitational field with a known free surface.
2288. TONG, LONG-SUN 湯煥孫, 1915- (Ph.D. Stanford, 1956)
Heat transfer and friction characteristics of screen matrices at high Reynolds numbers. (DA v. 16 p. (1956) p. 1873-1874).
2289. TONG, WINTON 唐永年, 1927- (Ph.D. California, 1953)
Application of paper chromatography to the study of thyroid gland iodine.
2290. TOONG, TAU-YI 董道義, 1918- (Sc.D. M.I.T., 1952)
The laminar boundary layer of a steady, compressible flow in the entrance region of a tube.
2291. TORNG, HWA-CHUNG 童華敏, 1932- (Ph.D. Cornell, 1960)
A study of non-linear sampled-data feedback control systems containing a relay, a saturating, or a backlash element. (DA v. 21 (1960) p. 156).
2292. TOU, JULIUS TSU-LIEH 陶祖烈, 1926- (D.Eng. Yale, 1953)
Coulomb and static friction in servomechanisms.
2293. TOY, ARTHUR DOCK FON 蔡作勳, 1916- (Ph.D. Illinois, 1942)
The aquo ammono phosphoric acids: I. Preparation of the

phenyl esters of amido- and diamidophosphoric acids and their N-substituted derivatives. II. N-substituted derivatives of phosphoryl and thiophosphoryl triamide as hydrogen bonding agents.

2294. TSAI, CHANG-KAING 蔡强康, 1921- (Ph.D. Minnesota, 1952)
Investigation of the effects of the engine mechanisms on the torsional vibrations of crankshafts. (DA v. 12 (1952) no. 4, p. 470-471).
2295. TSAI, DONALD HSI-NIEN 蔡锡年, 1923- (Sc.D. M.I.T., 1952)
A study of the dynamics in the inlet system of a four-stroke, single-cylinder engine with inlet pipes of different lengths and diameters.
2296. TSAI, KHI-RUEY 蔡啟瑞, 1914- (Ph.D. Ohio State, 1950)
A study of macro-ring closure in heterogeneous reactions: surface films of high polymethylene dicarboxylic acids and glycols.
2297. TSAI, LIE-SHA 蔡麗霞, 1929- (Ph.D. Yale, 1960)
The development effects of deficiency from the Brown region in the second chromosome of Drosophila melanogaster.
2298. TSAI, LIN 蔡展麟 (Ph.D. Florida State, 1954)
Synthetic studies in the thienopyridine series.
2299. TSAI, LIU-SHENG 蔡鎔生, 1902- (Ph.D. Chicago, 1932)
I. The photochemical polymerization of cyanogen. II. The diffusion of gases through fused quartz.
- TSAI, SYLVIA SHU-LIEN SEE YU, SYLVIA SHU-LIEN TSAI
2300. TSAI, TSU-TSU 蔡祖慈, 1921- (Ph.D. Kansas, 1959)
Electrochemical studies in pyridine. (DA v. 20 (1960) p. 2545-2546).
2301. TSAI, YUNG-SU 蔡永錫 (Ph.D. Minnesota, 1958)
Proton-proton scattering from 28 mev to 68 mev at 90 degrees in the center of mass system. (DA v. 19 (1959) no. 12, p. 3340).
2302. TSANG, CHI-MOU 臧其謀, 1912- (Sc.D. Michigan, 1944)
Vegetable oils as a fuel for spark ignition oil engines.
2303. TSANG, SCHILLINGS, 1922- (Sc.D. M.I.T., 1957)
Relationship of pressure requirements and deformation characteristics to processing variables in the cold piercing of high strength aluminum alloys.
2304. TSANG, SIEN-MOO 張宣謨, 1912- (Ph.D. Cornell, 1944)
(Title withheld for military reasons).
2305. TSANG, SIMON TSAI-LI 張才禮, 1921- (Ph.D. Michigan State, 1959)
The value of corn fermentation solubles in poultry nutrition.

2306. TSANG, TUNG 張通, 1932- (Ph.D. Chicago, 1960)
Magnetic susceptibilities of neptunium hexafluoride in uranium hexafluoride and of uranium dioxide in thorium dioxide.
2307. TSANG, YU-CH'UAN 臧玉詮, 1901- (Ph.D. Chicago, 1934)
The functions of the visual areas of the cerebral cortex of the rat in the learning and retention of the maze. (Comparative psychology monographs, v. 10 (1934) no. 4, p. 1-56).
2308. TSAO, CHI 曹冀, 1916- (Ph.D. Minnesota, 1949)
The relative efficiency of newer organic compounds as aphicides with an evaluation of the methods of application.
2309. TSAO, CHIA-KUEI 曹家駸, 1922- (Ph.D. Oregon, 1952)
A general class of discrete distributions and mixtures of distributions.
2310. TSAO, CHIEN-YOU 曹建猷, 1917- (Sc.D. M.I.T., 1950)
The betatron characteristics of the M. I. T. synchrotron.
2311. TSAO, CHING-CHANG 曹敬章, 1923- (Ph.D. Purdue, 1953)
Heats of mixing of liquids.
2312. TSAO, CHING-HSI 曹景熹, 1918- (Ph.D. Minnesota, 1951)
Quantitative effects of diet, age, temperature and humidity on the cuticles of five representative species of insects. (DA v. 12 (1952) no. 2, p. 236).
2313. TSAO, CHING-HUA 曹敬華, 1920- (Ph.D. Illinois Tech., 1952)
The analysis of the Vierendeel truss and of the wind stresses in tall buildings.
2314. TSAO, CHING-JEN 曹敬仁, 1922-1958. (Ph.D. Ohio State, 1953)
Angular correlations in nuclear resonance reactions. (DA v. 19 (1959) p. 1801).
2315. TSAO, DANIEL PEH-NIEN 曹柏年, 1906- (Ph.D. Washington, 1951)
A study of the effects of certain physical and chemical factors on the growth and glycoside biosynthesis in Digitalis purpurea.
2316. TSAO, EUGENE YOU-CHEN 曹友誠, 1915- (Sc.D. Michigan, 1941)
The phase diagram of the ternary system of cadmium silver and copper.
2317. TSAO, FEI 曹飛, 1908- (Ph.D. Minnesota, 1945)
General solution of the analysis of variance and covariance in the case of unequal or disproportionate numbers of observations in the subclasses. (Psychometrika, v. 11 (June 1946) no. 2, p. 107-128).
2318. TSAO, GEORGE TSU-NING 曹祖甯, 1931- (Ph.D. Michigan, 1960)
The effects of power input, agitation and air flow on the rate

- of oxygen transfer in fermentation systems. (DA v. 21 (1960) p. 326-327).
2319. TSAO, HILDA HSI-TEH HSIIEH 曹謝希德, 1921- (Ph.D. M.I.T., 1951)
Wave functions of electrons in a highly compressed gas.
2320. TS'AO, JUNE CHIEN-YU 曹簡禹, 1907- (Ph.D. Illinois, 1933)
The rearrangement of polyynes. Tetra-biphenyl-di-tertiary-butyl-ethinylethane.
2321. TSAO, MAAK-SANG 曹夢生, 1918- (Ph.D. California, 1952)
Studies on the chromic complexes with sulfate, fluoride and chloride ions and the fluoride complex of magnesium ion.
2322. TSAO, MAKEPEACE UHO 曹友和, 1918- (Ph.D. Michigan, 1944)
Antispasmodics. VII. Basic-alkyl esters of substituted alpha-thienylhydroxyacetic and substituted alpha-thienylacetic acids. (J. of Am. Chem. Soc., v. 66 (1944) p. 1645-1648).
2323. TSAO, PETER HSING-TSUEN 曹喜泉, 1929- (Ph.D. Wisconsin, 1956)
A search for antibiotics that act systemically in plants. (DA v. 16 (1956) no. 11, p. 2011).
2324. TSAO, SHIH-HUA 曹士華, 1921- (Ph.D. Michigan, 1951)
On groups of order $g = p^2g^1$. (DA v. 11 (1951) no. 2, p. 365-366).
2325. TSAO, TSUNG-HSUN 曹宗巽 (Ph.D. Wisconsin, 1948)
The physiological and biochemical changes accompanying pollination in orchid flowers.
2326. TSAO, UTAH 曹友德, 1913- (Sc.D. Michigan, 1940)
Heat transfer coefficient for condensation of vapors of water and non-miscible organic liquids on horizontal tubes. (Trans. of Am. Institute of Chemical Engineers, v. 36 (1940) no. 4, p. 517-539).
2327. TSE, DAVID YUNG-YUAN 朱永源, 1918- (Ph.D. Washington, 1945)
New methods for determining the cubic volume of felled trees.
2328. TSE, FRANCIS SING 謝富成, 1919- (Ph.D. Ohio State, 1957)
An investigation of the relationship between three-dimensional cyclic strain and heat generation in rubberlike material. (DA v. 17 (1957) p. 1528-1529).
2329. TSE, HAROLD FOO-HENG 謝富煥, 1922- (Ph.D. Ohio State, 1959)
Rate-controlling mechanism of lubricating oil oxidation. Columbus, Ohio State University, 1959. vi, 41 p. (Ohio. State University. Engineering Experiment Station. Bull., 174; DA v. 20 (1959) p. 2194).

2330. TSE, (ROSE MARY) TIEN-CHUAN LIU 謝劉天眷, 1927- (Ph.D. Yale, 1953)
I. An investigation of the thermochromic product derived from the pyrolysis of anisilic acid. II. Studies on the chemistry of the mucohalic acids.
2331. TSEN, CHO-CHING 岑卓卿, 1922- (Ph.D. California, Davis, 1959)
Oxidation of sulfhydryl compounds of biological importance.
2332. TSENG, CHAO-LUN 曾昭掄, 1899- (Sc.D. M.I.T., 1926)
On the use of selected derivatives in the specific characterization of alcohols, prenols, amines, and mercaptans.
2333. TSENG, CHENG-KWEI 曾呈奎, 1909- (Sc.D. Michigan, 1942)
Monographic studies of the Rhodophyceae of Hong Kong.
2334. TSENG, CHING-WU 曾慶武, 1935- (Ph.D. Illinois, 1960)
A moving mass on an infinite beam. (DA v. 21, p. 3406).
2335. TSENG, RAYMOND HSIEN, 1908- (Ph.D. Ohio State, 1934)
Effect of long soaking on the properties of hydrated limes.
2336. TSENG, TSE-PEI 曾澤培, 1914- (Ph.D. Ohio State, 1954)
Properties of matter at very low temperatures. (DA v. 20 (1960)p. 3787-3789).
2337. TSENG, YUAN-YUNG 曾遠榮, 1904- (Ph.D. Chicago, 1933)
The characteristic value problem of Hermitian functional operators in a non-Hilbertian space.
2338. TSIANG, CHEN-TONG 蔣震同, 1912- (Ph.D. Minnesota, 1947)
Studies on root rot of flax caused by Rhizoctonia solani Kühn.
2339. TSIANG, SIANG-YU TANG 蔣湯湘雨, 1916- (Ph.D. Cornell, 1938)
Inheritance of spikelet characters in oat crosses involving early ripe and two strains of Avena sterilis macrocarpa.
2340. TSIANG, YIEN-SI 蔣貴士, 1915- (Ph.D. Minnesota, 1942)
Methods of breeding brome grass Bromus inermis Leyss. (Paper no. 2135 of the Scientific journal series, Minnesota Agricultural Experiment Station; J. of the Am. Soc. of Agronomy, v. 36 (June 1944) no. 6, p. 508-522).
2341. TSIEN, CHUNG-NI 錢鍾毅, 1916- (Ph.D. Iowa State, 1949)
Stress distribution in layered systems and its applications to highway pavement design.
2342. TSIEN, HSUE-SHEI 錢學森, 1909- (Ph.D. C.I.T., 1939)
Problems in motion of compressible fluids and reaction propulsion.
2343. TSIEN, SHOU-HWA 錢壽華, 1915- (Ph.D. Cornell, 1953)

Supersonic conical wing of minimum drag.

2344. TSIEN, SHOU-I 錢壽易, 1918- (Sc.D. M.I.T., 1946)
A study of structure in compacted soils.
2345. TSIEN, VEE-CHANG 錢維翔, 1918- (Ph.D. Illinois Tech., 1955)
On a yawing cone moving with supersonic speed in a compressible fluid.
2346. TSIEN, WEI-SHIANG 錢維襄, 1918- (Ph.D. Minnesota, 1956)
Availability of several amino acids in torula yeast. (DA v. 17 (1957) no. 5, p. 1058).
- TSO, EU-PHANG SEE HSU, EU-PHANG TSO
2347. TSO, PAUL ON-PONG 曹安邦, 1928- (Ph.D. C.I.T., 1956)
On plant myosin.
2348. TSO, TIEN-CHIOH 左天覺, 1917- (Ph.D. Penn. State, 1950)
The effect of potassium fertilization on the potassium calcium, and sodium content of Pennsylvania cigar leaf tobacco. (Penn. State Abstracts, v. 13 (1950) p. 55-58).
2349. TSOU, KWAN-CHUNG 鄒冠軍, 1922- (Ph.D. Nebraska, 1950)
Some reactions and derivatives of diamino ketones; syntheses of some 1 - phenyl - 1-amino - 2, 3 - propanediols.
- TSOU, TE-MAY SEE CHING, TE-MAY TSOU
2350. TSU, POWELL PAO-WO , 1914- (Ph.D. Illinois, 1940)
A study of the importance of wind on reinforced concrete arch bridges.
2351. TSU, RAPHAEL 朱兆祥, 1932- (Ph.D. Ohio State, 1960)
The theory and application of the scattering matrix for electromagnetic waves. (DA v. 21 (1961) p. 2229).
2352. TSU, TSUNG-CHI 朱承基, 1915- (Sc.D. M.I.T., 1944)
A mathematical analysis of the intake and exhaust processes of the internal combustion engine.
2353. TS'UI, CHENG 崔敬, 1913- (Ph.D. Michigan, 1947)
The role of zinc in auxin synthesis in the tomato plant. (Contribution from the Department of Botany, University of Michigan, no. 850; Reprinted from the American journal of Botany, v. 35 (Mar. 1948) no. 3, 8 p.).
2354. TSUI, TSUNG-PEI 崔宗培, 1908- (Ph.D. Iowa, 1937)
An investigation of groundwater movements. (Iowa Studies in Engineering, Bull., no. 18).
2355. TSUI, YAT-WAH 崔日華, 1914- (Ph.D. Michigan, 1956)

- A study of stress distribution in haunched polygonal girder space frames with column supports. (DA v. 16 (1956) p. 2417).
2356. TSUI, YAW-TZONG 崔耀宗, 1921- (Ph.D. Ohio State, 1953)
The effect of vibration on heat transfer coefficients. (DA v. 20 (1959) p. 251-254).
2357. TU, ANTHONY T. 杜祖健, 1930- (Ph.D. Stanford, 1960)
I. The occurrence of iron in the yeast ribosome and in its nucleic acid. II. Preparation, infectivity, and electron microscopy of non-compacted tobacco mosaic virus.
2358. TU, CHANG-MING 杜長明, 1907- (Sc.D. M.I.T., 1932)
Mechanism of combustion of solid carbon.
2359. TU, CHEN-CHUAN 屠振權, 1918- (Ph.D. Purdue, 1951)
Isolation and characterization of a series of crystalline oligosaccharide from xylan.
2360. TU, CHIH 涂治, 1902- (Ph.D. Minnesota, 1929)
Physiologic specialization in *Fusarium* spp. causing head-blight of small grains. (Minn. Agr. Expt. Sta. Tech. Bull., 74, 27 p.).
2361. TU, CHING-HUA 杜廣華, 1919- (Ph.D. Stanford, 1951)
The range of linear bending, and the stability, of sandwich plates.
2362. TU, DEN-SHEN , 1920- (Ph.D. Ohio State, 1950)
Factors affecting the reaction of wheat varieties to head blight infection caused by *Gibberella zeae*.
2363. TU, EUGENE 涂允政, 1908- (Ph.D. Cornell, 1938)
A method of analysis for the study of the integral arch action of open-spandrel concrete arches.
2364. TU, HENRY HUNG-YEUAN 屠鴻遠, 1918- (Ph.D. Washington, 1952)
Hardness and specific hardness tests of wood.
2365. TU, JU-CHING 杜汝進, 1918- (Ph.D. Michigan, 1956)
An algebraic approach to the synthesis of equalizers for a prescribed frequency response. (DA v. 17 (1957) no. 8, p. 1723).
2366. TU, KWANG-CHI 涂光熾, 1920- (Ph.D. Minnesota, 1949)
The hydrothermal synthesis of Mg-mica and Mg-chlorite.
2367. TU, LIEN-YUEH 杜連耀, 1912- (Ph.D. Penn. State, 1952)
Measured amplitude distribution of noise voltages. (Penn. State Abstracts, v. 15 (1952) p. 566-567).
2368. TU, SHU-TUNG 杜書東, 1917- (Ph.D. Cincinnati, 1948)
A theory of mechanism of organic tannage.

2369. TU, YIH-O 涂艳欧, 1920- (Ph.D. Rensselaer, 1959)
Dynamics of elastic systems under initial stresses. (DA
v. 20 (1959) p. 1383).
2370. TU, YUCH'ING 涂羽卿, 1895- (Ph.D. Chicago, 1932)
A precision comparison of calculated and observed grating
constants of crystals. (Phys. Rev., v. 40 (1932) p. 662-675).
2371. TU, YUN-CHENG 涂允成, 1904- (Ph.D. Iowa, 1934)
Sediment transporting power in open channels.
2372. TUAN, HSIO-FU 段學復, 1914- (Ph.D. Princeton, 1943)
On groups whose orders contain a prime number to the first
power. (Annals of Mathematics, v. 45 (1944) p. 110-140).
2373. TUAN, HSU-CHUAN 段續川, 1902- (Ph.D. Pennsylvania, 1931)
Unusual aspects of meiotic and postmeiotic chromosomes of
Gasteria. (Botanical gazetts, v. 92 (1931) p. 45-64).
2374. TUAN, SAN-FU 段三孚, 1932- (Ph.D. California, 1958)
Some calculations in the quantum mechanics of elementary
particles.
2375. TUAN, TAI-FU 段岱孚, 1929- (Ph.D. Pittsburgh, 1959)
Electron capture by protons in hydrogen gas. (DA v. 20
(1960) p. 3343).
2376. TUNG, CHARLES PAO-CHUN 董寶椿, 1925- (Ph.D. Illinois, 1951)
A numerical solution for lateral and torsional buckling of
beams and columns.
2377. TUNG, CHI-FANG 董紀方, 1921- (Ph.D. Illinois, 1954)
A study of the relationship of composition to thermal expan-
sion of porcelain enamel. (DA v. 14 (1954) p. 803).
2378. TUNG, CHING-CHEN 董慶清, 1919- (Ph.D. Tennessee, 1952)
The synthesis and pharmacologic activity of some bis- (2 -
aminoethyl) - benzenes.
2379. TUNG, CHUNG-LIN 董鍾林, 1907- (Ph.D. Cornell, 1937)
Theory of compound double-slits with some original ideas on
visibility.
- TUNG, FRANCES CHI-GWANG SEE SZE, FRANCES CHI-GWANG TUNG
2380. TUNG, HSI-HSIN 董錫榮, 1923- (Ph.D. Michigan, 1953)
The interaction of top chords and transverse frames in pony-
truss bridges. (MA v. 13 (1953) no. 5, p. 742-743).
2381. TUNG, JAMES SHIU-KANG 董修綱, 1922- (Ph.D. Pennsylvania,
1960)
Deformation of lithium-magnesium alloy single crystals. (DA
v. 21 (1960) p. 1160).

- TUNG, JO-FEN SEE KUNG, JO-FEN TUNG
- TUNG, JO-YUN SEE CHEN, JO-YUN TUNG
2382. TUNG, LÜ-HO 董履和, 1923- (Ph.D. Illinois, 1951)
Diffusion in two-phase systems.
2383. TUNG, SHAO-E. 董紹衣, 1920- (Sc.D. M.I.T., 1954)
Study of carbon-steam system.
2384. TUNG, SHIH-PAI 童詩白, 1920- (Ph.D. Illinois, 1951)
A transient approach to the solution of a linear servomechanism by an equivalent network.
2385. TUNG, T'IEH-PAO 董鐵寶, 1916- (Ph.D. Illinois, 1950)
A numerical approach to problem of generalized plane stress.
2386. TUNG, TSE-PENG, 1924- (Ph.D. Wisconsin, 1950)
Electromagnetic theory of parabolic wave guides, horns and resonators.
2387. TUNG, TS'UN 童村, 1907- (D.P.H. Johns Hopkins, 1942)
Experimental production and chemo-prophylaxis of Corynebacterium diphtheriae infection in the chick embryo.
2388. TYE, ARTHUR 葉進榮, 1909- (Ph.D. Ohio State, 1950)
The determination of analgetic potency by a quantal method.
2389. VOONG, SING-TUH 馮新德, 1917- (Ph.D. Notre Dame, 1949)
Synthesis and polymerization of chlorinated 1-vinylnaphthalene.
2390. WAN, CONRAD CHANG-YEN 萬長炎 (Ph.D. Illinois Tech., 1948)
Stress distribution in a rotating shaft.
2391. WAN, KOON-SANG (Ph.D. Brooklyn Polytechnic, 1951)
A study of the non-steady forces about an oscillating body in a potential flow.
2392. WAN, SHEN-WU 萬繩武, 1912- (Ph.D. Yale, 1935)
Solubility of carbon dioxide in liquids at high pressure.
2393. WANG, ALEXANDER JEN. 王仁, 1921- (Ph.D. Brown, 1953)
Plastic flow in a deeply notched bar.
2394. WANG, AN. 王安, 1920- (Ph.D. Harvard, 1948)
An analysis of the two-terminal non-linear oscillator with applications to frequency multiplication and division.
2395. WANG, CHAO-CHEN 王兆振, 1914- (Sc.D. Harvard, 1940)

High frequency electronics of power tubes.

2396. WANG, CHEN 王箴, 1899- (Ph.D. Cornell, 1926)
Pyrogallolbenzein and some of its derivatives. (J. of Am. Chem. Soc., v. 49 (1927) p. 1284-1289).
2397. WANG, CHEN-I 王正儀, 1910- (D.P.H. Michigan, 1948)
Interference between strains of influenza virus type A.
2398. WANG, CHENG-HSIA 王澄霞, 1928- (Ph.D. Bryn Mawr, 1957)
A study of the electronic effects of alkyl groups. Solvent effects on the dissociation constants of meta and para alkylbenzoic acids.
- WANG, CHENG-MEI SEE FRADKIN, CHENG-MEI WANG
- WANG, CHENG-SHU SEE CHENG, CHENG-SHU WANG
2399. WANG, JAW-KAI 王兆凱, 1932- (Ph.D. Michigan State, 1958)
Theory of drying. (DA v. 21 (1960) p. 140).
- WANG, JOYCE SHIH-HAO SEE FAN, JOYCE SHIH-HAO WANG
2400. WANG, CHI-CHE 王季蔭, 1894- (Ph.D. Chicago, 1918)
The chemistry of Chinese preserved eggs and Chinese edible birds' nests. (J. of Biol. Chem., v. 49 (1921) p. 429-452).
2401. WANG, CHI-HUA 王其華, 1922- (Ph.D. St. Louis, 1951)
Studies in the barbituric acid series.
2402. WANG, CHI-SHI 王濟熙, 1906- (Ph.D. Minnesota, 1937)
The cytology and pathogenicity of Ustilago crameri. (Papers 2086 and 2169 of the Journal series of the Minnesota Agricultural Experiment Station; Phytopathology, v. 33 (1943) no. 12, and v. 34 (1944)no. 12, p. 1122-1133, 1050-1055).
2403. WANG, CHI-T'AO 王積濤, 1919- (Ph.D. Purdue, 1949)
A phytochemical and pharmacological study of matarique. (DA v. 15 (1955) no. 1, p. 135).
2404. WANG, CHI-TEH 王啟德, 1918-1955. (Sc.D. M.I.T., 1944)
Non-linear large deflection boundary value problems of rectangular plates.
2405. WANG, CHI-TUNG 王啟東, 1921- (Ph.D. Iowa, 1951)
The mechanism of dropwise condensation.
2406. WANG, CHI-WU 王啟無, 1913- (Ph.D. Harvard, 1953)
The forest vegetation of continental Eastern Asia and its development.
2407. WANG, CHIA-CHI 王家楫, 1898- (Ph.D. Pennsylvania, 1928)

Ecological studies of the seasonal distribution of protozoa in a fresh water pond.

2408. WANG, CHIA-EN 王家恩, 1919- (Ph.D. Ohio State, 1950)
The influence of early defloration of delicious apple flower clusters on the carbohydrate and nitrogen content of flowers and cluster bases and the relationship to fruit set.
2409. WANG, CHIAO-JEN 王教仁, 1918- (D.Eng. Johns Hopkins, 1953)
The conformal mapping from a circle to a cascade.
2410. WANG, CHIH-CHUN 王志均, 1910- (Ph.D. Illinois, 1950)
Secretin and pancreozymin: their release from the intestine and their use in functional tests of the pancreas after duct ligation.
2411. WANG, CHIH-CHUNG 王志忠, 1922- (Sc.D. M.I.T., 1953)
Titanium-chromium-oxygen system.
2412. WANG, CHIH-HSING 汪志馨, 1917- (Ph.D. Oregon State, 1950)
The synthesis of an amino alcohol derived from 2, 4-quinazolinedione - 5-carboxylic acid.
2413. WANG, CHIH-YI 王志毅, 1917- (Ph.D. Minnesota, 1953)
Polynomial approximations to solutions of variational problems in the complex domain. II. On the mean convergence of the mapping functions in conformal mapping of regions bounded by "nearly smooth" curves. (DA v. 13 (1953) no. 5, p. 828-829).
2414. WANG, CHU-KIA 王志錫, 1917- (Ph.D. Illinois, 1945)
A contribution to the theoretical analysis of perforated shear webs.
2415. WANG, CHUANG 王莊, 1914- (Ph.D. Wisconsin, 1946)
I. The comparative development of Hilminthosparium oryzae and H sativum on various media. II. The comparative studies of rice seedling blight and leaf spot caused by H oryzae and H sativum under greenhouse conditions.
2416. WANG, CHUN-HAO 王忠浩, 1888- (Ph.D. Columbia, 1914)
The electrolysis of fused materials containing zinc. Philadelphia, Ware Bros. Co., 1914. 45 p.
2417. WANG, CHUN-JUAN KAO 王高筠若, 1928- (Ph.D. Iowa, 1955)
The cytology of two auriculariaceous fungi. (DA v. 15 (1955) no. 9, p. 1484).
2418. WANG, DANIEL SHOU-LING 王壽齡, 1926- (Ph.D. Illinois, 1952)
Fully plastic resistance of prismatic members subjected to combined torsion and bending. (DA v. 12 (1952) no. 5, p. 660-661).
2419. WANG, DAVID JEN-YU 王仁煜, 1915- (Ph.D. Wisconsin, 1958)

An evaluation of some techniques in agrometeorology (Methods relating to problems in cultivated plants). (DA v. 18 (1958) no. 4, p. 1471).

2420. WANG, FENG-HUI 王鳳翥, 1924- (Ph.D. Washington, 1955)
Recent sediments in Puget Sound and portions of Washington Sound and Lake Washington. (DA v. 15 (1955) no. 9, p. 1600).
- WANG, FRANCES RUYU SEE CHIN, FRANCES RUYU WANG
2421. WANG, FRANKLIN FU-YEN 王福炎, 1928- (Ph.D. Illinois, 1956)
Kinetic study of the reaction between soda-lime-silica glass and water. (DA v. 16 (1956) no. 5, p. 927-928).
2422. WANG, FREDERICK EN-YU 王頌裕, 1930- (Ph.D. Syracuse, 1960)
The strontium-lithium phase system. (DA v. 21 (1961) p. 3651).
2423. WANG, FU-HSIUNG 王伏右佳, 1913- (Ph.D. Illinois, 1946)
Embryological development of inbred and hybrid Zea mays L. (Am. J. of Botany, v. 34 (1947) no. 3, p. 113-125).
2424. WANG, GING-HSI 王敬熙, 1897- (Ph.D. Johns Hopkins, 1923)
The relation between "spontaneous" activity and oestrous cycle in the white rat. (Comparative Psychology Monog., v. 2 (1923) 27 p.).
2425. WANG, HSI (HARRY) 王熙, 1907- (Ph.D. Chicago, 1943)
The morphogenetic functions of the epidermal and dermal components of the papilla in feather regeneration. (Physiological Zoology, v. 16 (1943) no. 4, p. 325-349).
2426. WANG, HUNG-EN 王鴻恩, 1929- (Ph.D. Brown, 1959)
The influence of free-stream turbulence on the local coefficient of heat transfer from a flat plate. (DA v. 20 (1959) p. 2210).
2427. WANG, HUNG-LI 王弘立, 1922- (Ph.D. Texas, 1951)
Effect of sorption of gases on the reactivity of metal powders.
2428. WANG, HWA LIH 王麗華, 1921- (Ph.D. Wisconsin, 1952)
Certain effects of antibiotics on rats and on Leuconostoc citrovorum. (J. of Nutrition, v. 45 (1951) p. 143-152).
2429. WANG, JU-KWEI 王九達, 1934- (Ph.D. Stanford, 1960)
Multipliers of commutative Banach algebras. (DA v. 20 (1960) p. 4404-4405).
2430. WANG, JUI-HSIN 王瑞暉, 1921- (Ph.D. Washington (St. Louis), 1949)
Self-diffusion coefficients and individual ion activities for Na^+ and I^- ions in aqueous sodium iodide solutions. (J. of Am. Chem. Soc., v. 72 (1950) p. 2080-2083).

2431. WANG, JUN-CH'UAN 王潤全, 1911- (Ph.D. Minnesota, 1943)
The use of radioactive isotopes in measuring ionic diffusion rates across biological membranes. (J. of Gen. Phys., v. 31 (1948) p. 259-268).
2432. WANG, KIA-KANG 王稼耕, 1918- (Ph.D. Louisiana, 1951)
Geology of Ouachita Parish, Louisiana. (Louisiana. Dept. of Conservation. Geological Bull., no. 28).
2433. WANG, KUANG-MEI HSIEH 王謝光美, 1921- (Ph.D. Missouri, 1951)
Study of pituitary-thyroid interrelationship investigated by radioactive isotopic method. (MA v. 11 (1951) no. 4, p. 835-836).
2434. WANG, KUNG-PING 王恭斌, 1919- (Ph.D. Columbia, 1946)
Controlling factors in the future development of the Chinese coal industry. New York, King's Crown Press, 1947. 231 p.
2435. WANG, KUO-SUNG 王國松, 1902- (Ph.D. Cornell, 1933)
Skin effect in cylindrical conductors.
2436. WANG, KWANG-SENG 王廣森, 1920- (Ph.D. Cornell, 1949)
Quantitative relationships between farm management factors and farming returns for use in the economic classification of land.
2437. WANG, KWEI-WU 王桂五, 1906- (Ph.D. Minnesota, 1940)
Some phases of heterosis of corn.
2438. WANG, LI-CHUAN 王立權, 1920- (Ph.D. Wisconsin, 1952)
Effect of lime, fertility levels, and aeration on the chemical composition and winter survival of alfalfa.
2439. WANG, LIANCE LOH 王陸亮史, 1922- (Ph.D. Wisconsin, 1952)
The kinetics of autoxidation of epinephrine.
2440. WANG, LILIAN LI-YEN 王麗如, 1931- (Ph.D. Pennsylvania, 1957)
Synthesis of bis benzimidazoles as potential and antimetabolites. (DA v. 17 (1957) p. 2828).
2441. WANG, LUNG-FU 王龍甫, 1906- (Ph.D. Cornell, 1938)
Buckling of rectangular plates and its application to the plate girder.
2442. WANG, MAO-CHANG 王懋昌, 1925- (Ph.D. Florida, 1958)
Analysis of the transfer characteristics of a push-pull type magnetic amplifier.
2443. WANG, MARIAN MOI-YEN 王美如, 1928- (Ph.D. Penn. State, 1960)
Comparative metabolic response to erythorbic acid and ascorbic acid by the human. (DA v. 21 (1961) p. 1916-1917).
2444. WANG, MAW-SHIU 王茂修, 1925- (Ph.D. Illinois, 1959)

Use of spectrographic methods for total analysis of soils.
(DA v. 20 (1960) p. 3044).

WANG, MEI-MEI SEE TANG, MEI-MEI WANG

2445. WANG, MING-CHEN 王明貞, 1909- (Ph.D. Michigan, 1942)
On the theory of the Brownian motion. (Rev. of Modern Physics,
v. 17 (Apr.-July 1945) nos. 2-3, p. 323-342).
- WANG, MING-YU SEE CHU, MING-YU WANG
2446. WANG, MING-YUEN 王明元, 1926- (Ph.D. Michigan State, 1953)
Effect of lignin on soil properties and plant growth. (DA
v. 13 (1953) no. 5, p. 620).
2447. WANG, PAO-HO 王葆和, 1900- (Sc.D. Harvard, 1933)
Continuous recording of Kennedy Heaviside layer heights.
2448. WANG, PEI 王霈, 1917- (Ph.D. Wisconsin, 1952)
The exchange behavior of zirconium and hafnium with amberlite
IR-120.
2449. WANG, PEN-CHANG 王本昌, 1926- (Ph.D. Illinois Tech., 1958)
A photoelastic investigation of stresses in a propeller blade
retention.
2450. WANG, PING-CHUN 王秉鈞, 1920- (Ph.D. Illinois, 1951)
A study of the stability of the top chords of pony trusses.
2451. WANG, RICHARD I-HSIANG 汪貽祥, 1924- (Ph.D. Illinois, 1952)
Biochemical aspects of central nervous system drugs.
2452. WANG, SAMUEL SU-MING 王叔明, 1917- (Ph.D. Wisconsin, 1951)
The synthesis of thiophenes and thiophene sulfones.
2453. WANG, SHIANG-HAW 王湘浩, 1915- (Ph.D. Princeton, 1949)
On Grunwald's theorem. (Ann of Math., v. 51 (1950) no. 2;
also (DA v. 15 (1955) no. 4, p. 604).
2454. WANG, SHIH-CHEN 王世楨, 1916- (Ph.D. Iowa, 1950)
The preparation of thyroxine analogs. (J. of Organic Chem.,
v. 15 (1950) p. 593-599).
2455. WANG, SHIH-CHÜN 王世濬, 1910- (Ph.D. Northwestern, 1940)
The autonomic centers and the descending pathways in the
brain stem and spinal cord.
2456. WANG, SHIH-YI 王世儀, 1921- (Ph.D. Washington, 1952)
Synthesis of 1, 8 - tetramethyleneazulene and related com-
pounds.
2457. WANG, SHOU-CHIN 王守堯, 1905- (Ph.D. Columbia, 1928)
The problem of the normal hydrogen molecule in the new quan-
tum mechanics. (Physical Rev., v. 31 (Apr. 1928) no. 4, p. 579-
586).

2458. WANG, SHOU-WU 王守武, 1919- (Ph.D. Purdue, 1949)
A new method of calculating the cohesive energy and the compressibility of metals, applied to the sodium crystal.
- WANG, SHU-FANG SEE WANG, SHU-FANG WANG
2459. WANG, SHU-FANG WANG 王淑芳, 1930- (Ph.D. Wisconsin, 1960)
The pathway of itaconate metabolism and studies on the action of thyroid hormones. (DA v. 21 (1960) p. 1361-1362).
2460. WANG, SHU-LUNG 王蜀龍, 1925- (Sc.D. Washington, (St. Louis), 1953)
The diffusion and flow of gases through porous media. (DA v. 17 (1957) p. 2233-2234).
2461. WANG, SHUEN-SHAN 王舜山, 1916- (Ph.D. Iowa, 1954)
Fixation of neutralized virus on susceptible red blood cells. (DA v. 14 (1954) no. 4, p. 585).
2462. WANG, SHYH 王通, 1925- (Ph.D. Harvard, 1951)
Studies of electronic power amplifiers.
2463. WANG, TE-HSI 汪德熙, 1913- (Sc.D. M.I.T., 1946)
The electrolytic reduction of d-glucose (with particular emphasis on acidic catholyte).
2464. WANG, TE-PAO 王德寶, 1918- (Ph.D. Western Reserve, 1951)
Metabolism of purine and pyrimidine compounds by bacteria.
2465. WANG, TEH-PO 汪德普, 1926- (Ph.D. Pennsylvania, 1955)
Energy stored in ingot iron deformed by torsion at 25°C, -- 82°C and -- 185°C. (DA v. 16 (1956) p. 309).
2466. WANG, TIEN-CHUAN 王天眷, 1913- (Ph.D. Columbia, 1954)
Pure nuclear quadrupole spectra in solids. (DA v. 14 (1954) no. 10, p. 1778).
2407. WANG, TSUN-KUEI 王俊奎, 1910- (Ph.D. Stanford, 1941)
Instability of semi-monocoque structures under pure compression.
2468. WANG, TSUN-MING 王遵明, 1913- (Sc.D. M.I.T., 1939)
Modification of aluminum-silicon alloys.
2469. WANG, TUNG-MING 王通明, 1920- (Ph.D. Northwestern, 1960)
Analysis of large deflections of beams by relaxation method. (DA v. 21 (1960) p. 1513).
2470. WANG, TUNG-YUE 王通裕, 1920- (Ph.D. Missouri, 1951)
The isolation and characterization of an acidic protein fraction of rat liver nuclei. (MA v. 11 (1951) no. 4, p. 823-824).

2471. WANG, WEN-LAN LO 王萋文瀾, 1917- (Ph.D. Colorado, 1952)
Helminth ova and protozoan cysts in sewage and irrigation water.
2472. WANG, WEN-SHAO 汪聞韶, 1919- (Ph.D. Illinois Tech., 1952)
Pore water pressures in soil during electro-osmosis.
2473. WANG, YEN-NGEN 王延恩, 1917- (Ph.D. Missouri, 1954)
The rate of dissolution of aluminum in hydrofluoric acid.
(DA v. 14 (1954) no. 11, p. 2033-2034).
2474. WANG, YINCHANG TSENSHAN 王臻善, 1889- (Ph.D. Columbia, 1915)
The formation of the oxidized ores of zinc from the sulphide.
(Contributions from the Department of Geology of Columbia University, v. 26 (1915) no. 5, p. 1959-2012).
2475. WANG, YU-CHI 王有琪 (Ph.D. Minnesota, 1940)
A comparison of the surface area and parts of the cerebrum in different races.
2476. WANG, YU-HSI MOLTZE 王友燮, 1910- (Ph.D. Utah, 1950)
The Myriopoda of the Philippine Islands. Salt Lake City, 1951. v, 80 p. (Serica, v. 1).
2477. WANG, YUEH 王嶽, 1914- (Ph.D. Rutgers, 1943)
Transformation of plant materials in the production of synthetic manure.
2478. WAY, EDWARD LEONG 梁棟才, 1916- (Ph.D. California, 1942)
A study of p-sulfonamido-and p-(p-sulfophenyl) -phenylarsonic acids and certain of their derivatives.
2479. WAY, JAMES LEONG 梁振熊, 1926- (Ph.D. George Washington, 1954)
The effects of sarcoma-37 and X-irradiation on the incorporation of adenine-8-C¹⁴ into nucleic acids.
2480. WEI, BENJAMIN CHIH-FANG 魏志方, 1926- (Ph.D. Illinois, 1951)
Effects of diaphragms in I-beam bridges.
2481. WEI, CHING-CHAO T. 魏景超, 1908- (Ph.D. Wisconsin, 1937)
The nature of resistance to rust in beans.
2482. WEI, CHUAN-TSENG 魏傳曾, 1922- (Ph.D. Illinois, 1959)
Low temperature specific heats of body-centered cubic chromium-iron alloys. (DA v. 20 (1959) no. 1, p. 337).
- WEI, DOROTHY SEE CHENG, DOROTHY WEI
2483. WEI, DZUNG-SHU 魏宗舒, 1912- (Ph.D. Iowa, 1941)
Necessary and sufficient conditions that regression systems of sums with elements in common be linear.

2484. WEI, HSIOH-REN 魏寧仁, 1899- (Ph.D. Chicago, 1928)
An analysis of the fine structure of the D_3 - line of helium.
2485. WEI, JAMES CHIM-KONG, 1930- (Sc.D. M.I.T., 1955)
Mass transfer with chemical reaction.
2486. WEI, JOHN PAO-NGO 韋寶全, 1917- (Ph.D. Yale, 1950)
Narrow air showers of cosmic rays.
2487. WEI, LING 魏凌, 1921- (Ph.D. Kansas State, 1952)
A study of methods for the analysis of vitamin D in mixed feeds.
2488. WEI, LING-YUN 魏凌雲, 1920- (Ph.D. Illinois, 1958)
Diffusion of silver, copper, cobalt, and iron in germanium.
(DA v. 19 (1959) no. 11, p. 2988).
2489. WEI, LUN-SHIN 魏倫鑫, 1929- (Ph.D. Illinois, 1958)
The chemistry of soil copper. (DA v. 19 (1959) no. 11, p. 2712-2713).
2490. WEI, P'EI-HSIU 魏培修, 1906- (Ph.D. Chicago, 1936)
The structure of α -quartz. (Zeitschrift für Kristallographie, bd. 92, (1935) p. 355-362).
2491. WEI, PETER ENTIEN 危恩典, 1926- (Ph.D. Johns Hopkins, 1958)
Exchange reactions of magnesium between porphyrin and chlorin pigments.
2492. WEI, ROBERT PEH-YING 魏白榮, 1931- (Ph.D. Princeton, 1960)
Fatigue crack propagation in cubic metals. (DA v. 22 (1961) p. 215).
2493. WEI, YUNG-TSIOH 魏榮爵, 1916- (Ph.D. California, L.A., 1950)
The absorption of sound in foggy air at low audible frequencies.
2494. WEN, CHIN-YUNG 溫錦榮, 1928- (Ph.D. West Virginia, 1956)
Flow characteristics of solid-gas systems.
2495. WEN, CHING-YU 溫宗禹, 1881- (Ph.D. Columbia, 1911)
The effects of organic and inorganic "addition-agents" upon the electro-deposition of copper from electrolytes containing arsenic. Lancaster, Pa., New Era Printing Co., 1911. 62 p.
2496. WEN, I-CHUAN 聞亦傳, 1898- (Ph.D. Chicago, 1927)
The anatomy of human embryos with 17 to 23 pairs of somites.
2497. WEN, KUO-LIANG 文國樑, 1929- (Ph.D. Illinois, 1957)
Dynamic behavior of simple span highway bridges traversed by two-axle vehicles. (Illinois. University. Dept. of Civil Engineering, Civil engineering studies; structural research series, 142). (DA v. 18 (1958) p. 544).

2498. WĒN, WĒN-YANG 温文洋, 1931- (Ph.D. Pittsburgh, 1957)
Some thermodynamic and flow properties of the aqueous solutions and hydrates of two tetra-n-butyl ammonium salts. (DA v. 18 (1958) no. 1, p. 98).
2499. WEN, YU-CHING 温毓庆, 1895- (Ph.D. Harvard, 1920)
Theoretical treatment of the radiation resistance of antennae excited by damped and undamped waves of all ranges of wave-lengths.
2500. WENJEN, CHIEN 闻人乾, 1911- (Ph.D. California, L.A., 1953)
A generalization of certain Banach algebras. Published under title: On semi-normed algebras. (Pacific J. Math., v. 8 (1958) p. 177-186).
2501. WING, OMAR 周昂, 1928- (D.Eng., Columbia, 1959)
The path matrix and the realization of its associated graph.
2502. WONG, BING-CHIN 黄炳铨, 1890- (Ph.D. California, 1923)
A study and classification of ruled quartic surfaces by means of a point-to-line transformation. Berkeley, University of California Press, 1923. (University of California publications in mathematics., v. 1, no. 17, p. 371-387).
2503. WONG, CALVIN 黄种强, 1926- (Ph.D. C.I.T., 1953)
An experimental study of beta decay in the light elements.
2504. WONG, CHEONG-YIN 黄昂贤, 1911- (Ph.D. Michigan State, 1940)
Chemically induced parthenocarpy in certain horticultural plants, with special reference to the watermelon. (Journal article no. 476 (n.s.) from the Michigan Agricultural Experiment Station. Reprinted from the Botanical Gazette, v. 103 (1941) no. 1, p. 64-86).
2505. WONG, CHI-HSIANG 王金祥, 1929- (Ph.D. C.I.T., 1957)
The study of a crystal structure by X-ray diffraction and some molecular structures by electron diffraction.
2506. WONG, CHUNG-MING 王公明, 1920- (Ph.D. Columbia, 1958)
A technique for the study of moisture migration in a granular medium by external sensing elements. (DA v. 19 (1958) p. 842-843).
2507. WONG, DAVID YUE 王宇, 1934- (Ph.D. Maryland, 1958)
Topics in dispersion theory for Maxwell Field and nonrelativistic particles. (DA v. 19 (1958) p. 152).
2508. WONG, DONALD T. O. (Ph.D. Washington (St. Louis), 1952)
Isotopic studies of acetate oxidation with intact cells of three bacterial species.
2509. WONG, EDWARD T. 黄德华, 1924- (Ph.D. Rochester, 1956)
The singular ideal and the maximal right quotient rings of a left faithful ring.

2510. WONG, EUGENE 王佑曾, 1934- (Ph.D. Princeton, 1959)
Vector stochastic processes in problems of communication theory. (DA v. 20 (1959) p. 2204).
2511. WONG, EUGENE YOU-SHE 黄耀樞, 1929- (Ph.D. Chicago, 1957)
Paramagnetic resonance of rare earth ions in LaCl_3 .
2512. WONG, FRED CHU-FUI 黄朝辉, 1901- (Ph.D. Columbia, 1933)
The effect of particle size of raw mixture on the quality of Portland cement clinker. New York, 1933. 57 p.
2513. WONG, HARRY YOUNG (Ph.D. Loyola, 1958)
Studies on the Dubos-Middlebrook cytochemical virulence test for "mycobacterium tuberculosis."
2514. WONG, HARRY YUEN-CHEE, 1916- (Ph.D. Southern California, 1950)
The comparative effects of testosterone propionate and testosterone suspension on the combs and tests of young chicks with and without sunlight.
2515. WONG, HORNE RICHARD 黄宗谟, 1923- (Ph.D. Illinois, 1960)
Evolution of the sawfly genus Pristiphora. (DA v. 21 (1960) p. 1676).
2516. WONG, HUNG-CHAU 黄洪就, 1900- (Ph.D. Stanford, 1929)
Wheat bran oil.
2517. WONG, HUNG-NING 黄鸿宁, 1916- (Ph.D. Wisconsin, 1947)
The catalytic oxidation of nitric oxide.
2518. WONG, JAMES 黄种兴, 1927- (Sc.D. M.I.T., 1955)
The embrittlement of molybdenum.
2519. WONG, JAMES BOK 黄煜臻, 1923- (Ph.D. Illinois, 1954)
Collection of aerosols by fiber mats: I. Impaction on single cylinders (metallic wires). II. Collection efficiency and pressure drop of fiber mats. (DA v. 14 (1954) p. 804).
2520. WONG, JAMES YETOW 黄一區, 1926- (Ph.D. Illinois, 1952)
Radiation of slots in elliptic cylinders.
2521. WONG, LAN-JUKE 王祝康, 1915- (Ph.D. Cincinnati, 1947)
Application of the theory of elasticity to thin wings.
- WONG, LOIS LOK-YEE SEE CHI, LOIS LOK-YEE WONG
2522. WONG, ROBERT, 1926- (Ph.D. Purdue, 1954)
The interaction of gallium chloride with the alkyl chlorides. (DA v. 14 (1954) no. 10, p. 1566).
2523. WONG, ROSE KAM-LING 王金陵, 1930- (Ph.D. Oregon, 1958)

Studies on lipid synthesis and turnover in the rat.

2524. WONG, SAMUEL CHEN , 1909- (Ph.D. Washington, 1936)
The relation of carbohydrates and proteins to desensitization
in non-tuberculous and tuberculous guinea pigs.
2525. WONG, SAN-YIN 黄三彦, 1894- (Ph.D. Columbia, 1924)
Micro methods for the determination of proteins and sugars
in biological mixtures. New York, 1924. 24 p.
2526. WONG, SOON-YUCK 黄顺玉, 1920- (Ph.D. Texas, 1949)
High pressure vapor-liquid equilibria in the system acetone-
methanol-water.
2527. WONG, SUNG-YUEN 王升元, 1923- (Ph.D. Cornell, 1953)
Generalized design method of non-linear resistors for the
fluid network analyzer.
2528. WONG, TING-WA 黄定华, 1932- (M.D. Chicago, 1957)
The effects of tween-breeding and gastic X-ray on the genesis
of neoplasia in carcinogen-fed mice.
2529. WONG, WANG-MO 王馮謨, 1915- (Ph.D. Iowa, 1954)
Limiting flow rates in a spray liquid-extraction column. (DA
v. 14 (1954) p. 1053).
2530. WONG, WARREN JAMES 黄和伦, 1934- (Ph.D. Harvard, 1959)
On the irreducible modular representations of finite classical
groups.
2531. WONG, WEN-NONG 王聞農, 1925- (Ph.D. Indiana, 1959)
Final state interaction approach to the high energy peaks in
the total cross-section of pion-nucleon scattering. (DA v. 20
(1960) p. 4146-4147).
2532. WONG, Y. WAI 黄毓淮, 1913- (Ph.D. Michigan State, 1950)
Studies on the bactericidal and agglutinative power of serum
and plasma of normal and pullorum infected turkeys.
2533. WONG, YUE-KEI 黄汝琪, 1903- (Ph.D. Chicago, 1931)
Spaces associated with non-modular matrices with application
to reciprocals. Chicago, 1935. 93 p.
2534. WOO, CHING-CHANG 吴景禎, 1915- (Ph.D. Chicago, 1952)
The pre-Cambrian geology and amphibolites of the Nemo District,
Black Hills, South Dakota.
2535. WOO, DAH-CHENG 吴大楨, 1921- (Ph.D. Michigan, 1956)
Study of overland flow. (DA v. 16 (1956) no. 12, p. 2418).
2536. WOO, HENRY KYI-OEN 吴季安, 1919- (Ph.D. Princeton, 1955)
The reaction of formaldehyde with cellulosic fibers. (DA v.
16 (1956) p. 251).

2537. WOO, JU-KANG 吳汝康 (Ph.D. Washington (St. Louis), 1949)
Ossification, growth and variation of the human maxilla and palate bone.
2538. WOO, KAMCHEUNG 胡金昌, 1906- (Ph.D. California, 1933)
The projective transformation-group on a hyperquadric in four-dimensional space. Berkeley, California, University of California Press, 1933. (University of California publication in mathematics. v. 2, no. 7, p. 129-141).
2539. WOO, KWAN-HWA 吳冠華, 1928- (Ph.D. Illinois Tech., 1960)
Microwave linear accelerator design optimization.
2540. WOO, LEO PAO-LEON 鄒保良, 1902- (Ph.D. Catholic U., 1928)
Adsorption of mixtures of highly condensable gases by titania gel. (Part 2 has title: Adsorption of mixtures of easily condensable gases, by Simon Klosky and Leo P.L. Woo. J. Phys. Chem., v. 32 (1928) p. 1387-1395).
2541. WOO, MAY YUNG-FUN 吳蓉薰, 1936- (M.D. Yale, 1960)
The effect of 353' 1-triiodothyropropionic acid on plasma lipids.
2542. WOO, PANG-TSU 吳本初, 1928- (Sc.D. M.I.T., 1955)
Boundary-layer effects on bluff-body flame stabilizers.
2543. WOO, PETER WING-KEE 吳永基, 1934- (Ph.D. Illinois, 1958)
The structure of neobiosamine C. (DA v. 19 (1959) no. 10, p. 2486-2487).
2544. WOO, SHO-CHOW 吳學周, 1902- (Ph.D. C.I.T., 1931)
I. Potentiometric determination of iridium. II. Reduction potential of quadravalent to trivalent iridium in hydrochloric acid solution. III. The absorption spectra structure and dissociation energies of the gaseous halogen cyanides.
2545. WOO, SIU-CHOUN MA 吳馬秀權 (Ph.D. Washington (St. Louis), 1950)
Ground substance and mast cells in mouse skin.
2546. WOO, SSU-LU HANG 吳頌斯魯, 1919- (Ph.D. Illinois, 1948)
Antibacterial effect of penicillin and streptomycin on yeasts and spore forming food spoilage organisms.
2547. WOO, WAY-DONG 何惠棠, 1917- (Sc.D. Harvard, 1944)
Effect of the transit time on the impedance of a cylindrical diode.
2548. WOO, WILLIAM HUA-FUH 吳華甫, 1905- (Ph.D. Wisconsin, 1931)
The fixed point-method and its applications to continuous beam and rigid frame problems.

2549. WOO, YUI-HSUN 吳有言, 1896- (Ph.D. Chicago, 1925)
The Compton effect. (Proceedings, Nat. Acad. of Sci., v. 10 (1924) p. 271-273; v. 11 (1925) p. 123-125).
2550. WOO, ZUNG-PAH 吳仁伯 (D.Sc. Pennsylvania, 1951)
The effect of changes in coagulability of blood on establishment and growth of tumor metastases.
2551. WU, ALFRED CHI-TAI 吳期泰, 1933- (Ph.D. Maryland, 1960)
On the analytic properties of the 4-point function in perturbation theory.
- WU, BETTY Y. Y. SEE CHANG, BETTY Y. Y. WU
2552. WU, CH'ANG-K'ENG 伍長庚, 1907-1938. (Ph.D. Yale, 1932)
Correlation between health and economic factors by counties throughout the United States.
2553. WU, CHAO-FA 武兆發, 1904- (Ph.D. Wisconsin, 1929)
Cytological studies on the spinning glands of the larva of *Galleria mellonella*: respective rôles played by the nucleus, the Golgi apparatus, and the mitochondria during secretion. (J. of Morphology and Physiology, v. 49 (June, 1930) no. 2, p. 509-541).
2554. WU, CHAO-SU 吳兆蘇, 1918- (Ph.D. Minnesota, 1951)
Inheritance of leaf rust reaction and other characters in a spring wheat cross.
2555. WU, CHENFU FRANCIS 胡經甫, 1896- (Ph.D. Cornell, 1922)
Morphology, anatomy and ethology of *Nemoura*. (Bulletin, Lloyd Library, no. 23. Entomological series, no. 3, 81 p.).
2556. WU, CH'EN-YÜAN 吳鎮遠, 1931- (Ph.D. Illinois, 1957)
The influence of finite bleed velocities on the effectiveness of base bleed in the two-dimensional supersonic base pressure problem. (DA v. 17 (1957) no. 6, p. 1299).
2557. WU, CHI-SUNG 吳基松, 1932- (Ph.D. Case Tech., 1960)
Reactions of ferric chloride with aromatic compounds. (DA v. 22 (1961) p. 84).
2558. WU, CHIEN-SHIUNG 吳健雄, 1912- (Ph.D. California, 1940)
I. The internal and external continuous X-rays excited by the beta-particles of ^{32}P p. II. Some fission products of uranium. (Phys. Rev., v. 59 (1941) p. 481-488).
2559. WU, CHIN-CHUAN 吳錦銓, 1902- (Ph.D. Stanford, 1928)
Some properties of eleostearin and its acids.
2560. WU, CHIN-HUA SHIH 吳施琴華, 1925- (Ph.D. California, L.A., 1956)

Synthesis and deamination of allytic amines.

2561. WU, CHING-SHENG 吳京生, 1929- (Ph.D. Princeton, 1959)
A class of exact solutions of the magnetohydrodynamic Navier-Stokes equations. (DA v. 20 (1959) p. 2211).
WU, CHUAN-HUAN SEE CHENG, CHUAN-HUAN WU
2562. WU, CH'UNG 吳羽中, 1919- (Ph.D. Michigan, 1952)
The amino acid composition and nitrogen metabolism of Tetrahymena geleii. (DA v. 12 (1952) no. 4, p. 361-362).
2563. WU, CHUNG-HUA 吳仲華, 1917- (Sc.D. M.I.T., 1947)
A thermodynamic analysis of the inlet process of a four-stroke internal combustion engine.
WU, DU-YUNG SEE HSIUNG, DU-YUNG WU
2564. WU, GEORGE CHAO-CHIH 吳肇之, 1922- (Ph.D. Illinois, 1954)
A numerical procedure for the analysis of hipped-plate structures. (DA v. 14 (1954) no. 11, p. 2023-2024).
2565. WU, HELEN LUN CHEN 吳陳綸, 1920- (Ph.D. Michigan, 1953)
The relation between the nature of the dietary protein and the production of experimental alcaptonuria in the white rat. (DA v. 13 (1953) no. 5, p. 659-660).
2566. WU, HSIEN 吳憲, 1893-1959. (Ph.D. Harvard, 1919)
A system of blood analysis with special reference to uric acid. (J. Biol. Chem., v. 38 (1919) p. 81-110).
2567. WU, HUNG-SHIH 吳鴻道, 1922- (Ph.D. Illinois, 1951)
Thermodynamical and statistical properties of an electron gas.
2568. WU, JIA-HSI 吳嘉熹, (Ph.D. Washington (St. Louis), 1958)
Studies on local lesion formation by tobacco mosaic virus. (DA v. 20 (1959) p. 865).
2569. WU, KUANG 吳光, 1903- (Ph.D. Michigan, 1933)
Studies on the trematode families, Gorgoderidae and Allocreadiidae.
2570. WU, LU-CHIANG 吳魯強, 1904-1936. (Sc.D. M.I.T., 1931)
The generic characterization of ketones in order 1.
2571. WU, LUNG-CHI 吳龍溪, 1929- (Ph.D. Illinois, 1959)
Mechanism of antibiotic activity of filipin. (DA v. 20 (1959) no. 5, p. 1540).
2572. WU, MAO-I. 吳懋義, 1904- (Ph.D. Radcliffe, 1944)
Arylation of 1, 4-naphthoquinones.

WU, MEI-LING SEE CHANG, MEI-LING WU

2573. WU, MING-AN 吳民安, 1923- (Ph.D. Ohio State, 1957)
The flavonoids of the tomato (Lycopersicon esculentum). (DA v. 17 (1957) p. 2147-2148).
2574. WU, MING-HUA LEE 吳李敏華, 1917- (Sc.D. M.I.T., 1948)
Subharmonic resonance of system having non-linear spring with variable coefficient. (Proc. First Nat. Cong. Appl. Mechanics (1951) p. 147-153).
2575. WU, NING-GAU 吳甯高, 1922- (Ph.D. California, 1952)
Stresses in a flat curved bar with concentrated boundary loads.
2576. WU, PAO-CHEN 武寶琛, 1920- (Sc.D. M.I.T., 1950)
The kinetics of the reaction of carbon with carbon dioxide.
2577. WU, PATRICK PIH-TSANG 吳必彰, 1905- (Ph.D. Minnesota, 1933)
Histologic studies of autogenous and homogenous transplants of the kidney. (Archives of Surgery, v. 28 (May 1934) 19 p.).
2578. WU, PEI-HSING LING 凌吳佩馨, 1924- (Ph.D. Illinois, 1952)
The study of nicotinic acid metabolism using radioactive nicotinic acid, nicotinamide, and methionine.
2579. WU, PHILIP CHENG-KANG 吳承康, 1929- (Sc.D. M.I.T., 1957)
A shock tube for the study of ignition in fuel-air mixtures.
2580. WU, RAY JUI 吳瑞, 1928- (Ph.D. Pennsylvania, 1956)
Studies on the mechanism of pyrimidine biosynthesis. (DA v. 16 (1956) p. 861).
2581. WU, SHAO-KWEI 吳紹騷, 1904- (Ph.D. Minnesota, 1939)
The relationship between the origin and characters of selfed lines of corn and their value in hybrid combination. (Paper no. 1661 of the Journal series, Minnesota Agricultural Experiment Station; J. of the Am. Soc. of Agronomy, v. 31 (1939) no. 2, p. 131-140).
2582. WU, SHI-SHU 吳式樞, 1923- (Ph.D. Illinois, 1951)
A discussion of the nuclear μ^- -capture and photo-nuclear effect for light nuclei by the individual particle oscillator model. A remark on the conventional perturbation theory.
2583. WU, SU-HSUEN 吳淑萱, 1907- (Ph.D. Michigan, 1941)
Cytological studies on Spironema fragrans Lindl. and certain other Commelinaceae. (Papers of the Michigan Academy of Science Arts, and Letters, v. 25 (1941) p. 117-135).
2584. WU, SZU-HSIAO 吳思孝, 1919- (Ph.D. Oregon State, 1952)
Microorganisms in semen as related to potential fertility.
2585. WU, TA-YOU 吳大猷, 1907- (Ph.D. Michigan, 1933)

- Characteristic values of the two minima problem and quantum defects of f states of heavy atoms. (Phys. Rev., v. 44 (1933) no. 9, p. 727-731).
2586. WU, TAI-TSUN 吳大燧, 1933- (Ph.D. Harvard, 1956)
I. The concept of impedance. II. High frequency scattering. (Phys. Rev., v.(2) 104 (1956) p. 1201-1212).
2587. WU, TANG 吳鎧, 1923- (Ph.D. Purdue, 1954)
Melting of ice from transmission lines. (DA v. 14 (1954) no. 11, p. 2031-2032).
2588. WU, THEODORE YAO-TSU 吳耀祖, 1924- (Ph.D. C.I.T., 1952)
On problems of heat conduction in a compressible fluid.
2589. WU, TIEN-HSING 吳天行, 1928- (Ph.D. Illinois, 1951)
An analytical study of earth pressure measurements on open cuts, Chicago subway.
2590. WU, TSE-KAO 吳志高, 1911- (Ph.D. Ohio State, 1941)
Relation between softening agents and drying.
2591. WU, TSE-CHENG 伍子成, 1923- (Ph.D. Iowa State, 1952)
Comparisons of some organic compounds containing group IV-B elements. (Iowa J. of Sc., v. 27 (1953) p. 282-283).
2592. WU, TZE-SUN 胡詩孫, 1920- (Ph.D. Illinois, 1952)
Effect of small initial irregularities on the stresses in cylindrical shells. (Illinois. University. Civil Engineering studies; structural research series, no. 50; DA v. 13 (1953) p. 74-75).
2593. WU, VIOLET LANG 吳芝芝, 1906- (Ph.D. Michigan, 1939)
The infra-red absorption spectrum of propane. (J. of Chemical Physics, v. 9 (1941) no. 7, p. 487-491).
2594. WU, WEN 吳文, 1919- (D.M.E. Brooklyn Polytechnic, 1956)
I. Analysis of tip-clearance flow in turbomachines. II. Experimental investigation of tip-clearance flow in cascades. (DA v. 16 (1956) p. 1122).
2595. WU, WEN-CHEN 吳韞珍, 1899- (Ph.D. Cornell, 1927)
Some studies in catalase activity of apple leaf tissue.
2596. WU, WEN-SHAO 吳聞壽, 1931- (Sc.D. M.I.T., 1959)
Flame stabilization and propagation in boundary layers.
2597. WU, YAO-HUA 吳耀華, 1920- (Ph.D. Nebraska, 1951)
Arsenicals containing quinoline and quinazoline nuclei.
2598. WU, YI-FANG 吳貽芳, 1893- (Ph.D. Michigan, 1928)
A contribution to the biology of *Simulium* (Diptera). (Papers of the Michigan Academy of Science, Arts and Letters, v. 13

(1930) p. 543-599).

2599. WU, YING VICTOR 吳應, 1931- (Ph.D. M.I.T., 1958)
The binding of small anions by protein.
2600. WU, YUNG-CHIH 吳榮志, 1923- (Ph.D. Chicago, 1957)
Thermal effects of the interactions between univalent ions.
Heat of dilution of sulfuric acid in aqueous solution.
2601. YANG, ANDREW CHANG-WAI 楊易蔚, 1932- (Ph.D. M.I.T., 1957)
Infrared spectra of adsorbed molecules.
2602. YANG, CHANG-TSING 楊昌俊, 1917- (Ph.D. Minnesota, 1950)
Distillation principles of aqueous formaldehyde solutions
vapor-liquid equilibria and effect of pressure.
2603. YANG, CHAO-HUI 楊兆輝, 1928- (Ph.D. Cincinnati, 1958)
Integrability of trigonometric series with monotone decreasing
coefficients. (Publications de l'Institut Mathematique,
Beograd, v. 12 (1958) p. 73-80; DA v. 19 (1958) p. 827-828).
2604. YANG, CHAO-HWA 楊兆華, 1927- (Ph.D. Oklahoma, 1958)
A study of certain blue-fluorescent polyphenols in tobacco
leaves, flowers, and cigarette smoke. (DA v. 19 (1958) no. 4,
p. 949-950).
2605. YANG, CHEN-NING 楊振寧, 1922- (Ph.D. Chicago, 1948)
On the angular distribution in nuclear reactions and coincidence
measurements. (Phys. Rev., v. 74 (1948) p. 764-772).
2606. YANG, CHIA-CHIH 楊嘉輝, 1919- (Ph.D. Harvard, 1949)
A Fourier transformer and its applications to network problems.
2607. YANG, CHIN-TSE 楊勤策, 1922- (Ph.D. California, 1951)
Mechanics of metal extrusion.
2608. YANG, CHING-SING MIAO 楊經競新, 1919- (Ph.D. Penn State,
1951)
Some investigations of X-ray absorption by the constituents
of bone. (Penn. State. Abstracts, v. 14 (1951) p. 186-191).
2609. YANG, DING-DJUNG HWANG 楊黃定中, 1927- (Ph.D. M.I.T., 1955)
The synthesis of cysteine-containing peptides.
2610. YANG, HARRY CHING-HUAN 楊清寰, 1920- (Ph.D. Lehigh, 1951)
The plastic behavior of continuous beams.
2611. YANG, HO-YA 楊和雅, 1912- (Ph.D. Oregon State, 1944)
Spectrophotometric and chromatographic studies of the principal
pigments in evergreen blackberries and alicante bouschet
grapes.

2612. YANG, HSUN-TIAO 楊訓蒼, 1924- (Ph.D. C.I.T., 1955)
Rayleigh's problem at low Mach number according to the kinetic theory of gases. (Guggenheim Aeronautical Lab. C.I.T. Report).
2613. YANG, HUNG-HAN 楊宏漢, 1923- (Ph.D. Michigan, 1955)
A study of the continuous counter-current diffusion of beet sugar. (DA v. 17 (1957) no. 6 p. 1290).
2614. YANG, JEN-TSI 楊人濟, 1922- (Ph.D. Iowa State, 1953)
Interaction between proteins and surface active ions. (Iowa J. of Sc., v. 28 (1954) p. 422-423).
2615. YANG, JOHN YUN-WEN 楊運文, 1930- (Ph.D. Kansas, 1957)
I. The reduction of nitrobenzene by unipositive magnesium anodically generated. II. Initiation of styrene polymerization at a cathode.
2616. YANG, JULIE CHI-SUN 楊杏孫, 1928- (Ph.D. Illinois, 1955)
Qualitative and quantitative analysis of multicomponent systems by X-ray diffraction. (DA v. 16 (1956) no. 2, p. 233-234).
2617. YANG, KO-CHUEN 楊克純(武之), 1898- (Ph.D. Chicago, 1928)
Various generalizations of Warings's problems.
2618. YANG, KUANG-HUA 楊光華, 1923- (Ph.D. Wisconsin, 1952)
Kinetics of the reduction of nickelous oxide by hydrogen.
2619. YANG, KWANG-TZU 楊光祖, 1928- (Ph.D. Illinois Tech., 1955)
A general method of calculating two-dimensional laminar boundary layers over cylinders of arbitrary cross section.
2620. YANG, NIEN-CHU 楊念祖, 1928- (Ph.D. Chicago, 1952)
The synthesis of α -mercapto- β -amino propanols.
2621. YANG, PETER SUHSUN 楊樹勳, 1900- (Ph.D. Chicago, 1931)
The biuret reaction. III. The biuret reaction of amino acid amides.
2622. YANG, RICHARD FU-HSINE 楊復先, 1917- (Ph.D. Illinois, 1951)
Channel waveguide radiator.
2623. YANG, SHAO-TSENG 楊紹曾, 1898- (Ph.D. Yale, 1931)
The formation of furo-a, β' -diazoles from acyl imidothio-carbonates and acyl pseudothiureas. (J. of Am. Chem. Soc., v. 54 (1932) p. 2066-2071).
2624. YANG, SHIANG-PING 楊沐平, 1919- (Ph.D. Iowa State, 1956)
Utilization of nitrogen by the animal organism. VII. Factors influencing the amino acid requirement of the adult made albino rat. (Iowa J. of Sc., v. 31 (1957) p. 550-552).
2625. YANG, SHIH-TE 楊式德, 1917- (Ph.D. Harvard, 1949)

Seepage toward a well analysed by the relaxation method.

2626. YANG, SHOU-CHEN 楊守珍, 1898- (Ph.D. Ohio State, 1932)
Glucose from starch.
2627. YANG, SHOU-JEN 楊守仁, 1913- (Ph.D. Wisconsin, 1951)
The effect of certain factors on the yield and quality of
barley.
2628. YANG, SHOU-SHIH 楊守時, 1917- (Ph.D. Massachusetts U.,
1952)
Toxicological investigations of ethylenediamine tetraacetic
acid.
2629. YANG, SHUH-MING 楊樹銘, 1925- (Ph.D. Illinois Tech., 1953)
A general theory of film condensation of saturated vapors.
2630. YANG, TIEN-WEI 楊天蔚, 1921- (Ph.D. Arizona, 1957)
Vegetational, edaphic, and faunal correlations on the western
slope of the Tucson Mountains and the adjoining Avra Valley.
(DA v. 17 (1957) no. 12, p. 2785-2786).
2631. YANG, TSAO-SHING 楊卓新, 1893- (Ph.D. Syracuse, 1920)
The moving trihedral associated with a triply orthogonal sys-
tem of surfaces.
2632. YANG, TSU-TE 楊祚德, 1916- (Ph.D. Pennsylvania, 1960)
Analysis of parametrically excited circuits. (DA v. 21 (1961)
p. 3733-3734).
2633. YANG, TSUN-YI 楊遵儀, 1909- (Ph.D. Yale, 1939)
Molluscs of the middle Devonian traverse group of Michigan
2634. YANG, WEI 楊偉, 1904- (Ph.D. Ohio State, 1930)
The effect of gums on sugar decolorization.
2635. YANG, WEN-JEN 楊文偕, 1931- (Ph.D. Michigan, 1960)
The dynamic response of heat exchanges with sinusoidal time
dependent internal heat generation. (DA v. 21 (1960) p. 2232-
2233).
2636. YANG, WILLIAM CHI-TSU 楊祺祚, 1921- (Ph.D. Southern Cali-
fornia, 1956)
The effects of metabolic inhibitors on the survival and growth
of Entamoeba histolytica.
2637. YANG, YUN-KUEI 楊允奎, 1902- (Ph.D. Ohio State, 1933)
The relation of pseudo-starch to vigor in sweet corn (Zea
saccharata Sturt).
2638. YAO, ALDEN KA-TENG 姚嘉庭, 1925- (Ph.D. Illinois, 1955)
Factors affecting the rate of chicken meat dehydration under
vacuum. (DA v. 16 (1956) p. 941).

2639. YAO, HSIEN-CHENG 姚先正 (Ph.D. St. Louis, 1958)
Kinetics and mechanism of the perchloric acid-catalyzed re-
arrangement of cis - and trans-9, 10 - diphenyl - 9-10, dihydro-
phenanthrene - 9, 10 - diol in acetic acid solution. (DA v. 19
(1959) p. 2777).
2640. YAO, JOHN C. S. 姚强, 1921- (Ph.D. Illinois Tech., 1959)
New derivations of small deflection theory of elastic cylin-
drical shells.
2641. YAO, JOSEPH ZEU-TSE 姚瑞芝, 1930- (Ph.D. Chicago, 1960)
Moore-Cartan theorems and Leray-Serre theorem.
2642. YAO, WU-MEI 姚五美, 1931- (Ph.D. Illinois, 1957)
Earthquake stresses in tall buildings. (DA v. 17 (1957) no.
11, p. 2545).
2643. YAO, YU-TAI 姚育泰, 1893- (Ph.D. Princeton, 1922)
Studies on the low voltage arc in mercury vapor and its re-
lation to fluorescense. (Phys. Rev., v. 21 (1923) p. 1-21).
2644. YEE, EDWARD GOEY 余绍寅, 1909- (Sc.D. Michigan, 1936)
The pressure-volume-temperature relationships of ethane and
their applications to thermodynamics.
2645. YEE, ROBERT BENJAMIN (Ph.D. Pittsburgh, 1957)
The oxidation of glutamate by Shigella flexneri3 and its in-
hibition by aureomycin. (DA v. 17 (1957) no. 10, p. 2126).
2646. YEE, TIN-BOO 余天补, 1915- (Ph.D. Illinois, 1954)
Relation of composition to viscosity and surface tension of
the enamel glasses. Relation of viscosity, nuclei formation,
and crystal growth in titania-opacified enamel. (DA v. 14 (1954)
no. 11, p. 2021-2022).
2647. YEE, WAI-YUM 余槐欽, 1917- (Ph.D. Illinois, 1943)
Centralized traffic control as a means of accelerating train
movements.
2648. YEH, BIRDIE PU-SHENG 葉蒲生, 1927- (Ph.D. Louisiana, 1960)
Cytogenetic relationships between cultural rice and other
diploid species of orgza. (DA v. 21 (1960) p. 435-436).
2649. YEH, CHAI 葉楷, 1911- (Sc.D. Harvard, 1936)
The properties of low-pressure gas discharge in a thermionic
tube at high frequencies.
2650. YEH, CHI-SUN 葉企孫, 1898- (Ph.D. Harvard, 1923)
The effects of hydrostatic pressure on the magnetic permeabili-
ty of iron and nicel. (Proc. of Am. Acad. of Arts and Sci. v.
60 (1923) no. 12, p. 503-533).
2651. YEH, CHING-SIANG TANG 葉唐慶祥, 1922- (Ph.D. Penn. State,
1951)

Polarographic behavior of halogenated acids and esters. (Penn. State. Abstracts, v. 14 (1951) p. 205-208).

2652. YEH, GORDON CHIEN-KUAN 葉監官, 1923- (Sc.D. Harvard, 1951)
Analysis of a rectangular plate on an elastic foundation free at two adjacent edges and fixed at other two edges and its application to concrete pavement slabs.
2653. YEH, HSIANG-HSING 葉祥馨, 1928- (Ph.D. Iowa State, 1958)
Fertilizer demand functions of United States farmers. (DA v. 19 (1959) p. 1941-1942).
2654. YEH, HSIN-YANG 葉新陽, 1930- (Ph.D. North Carolina, 1960)
On the measurability of gravitational field strengths. (DA v. 21 (1961) p. 1972).
2655. YEH, HSUAN 葉玄, 1916- (Sc.D. M.I.T., 1950)
Design of cascades in compressible flows.
2656. YEH, HUI-LAN 葉惠蘭, 1913- (Ph.D. Michigan, 1945)
Studies of the proteins of the tung nut (*A. fordii*). (MA v. 6 (1945) no. 2, p. 14).
2657. YEH, JAMES JUEI-CHIN 葉瑞津, 1927- (Ph.D. Minnesota, 1957)
Nonlinear Volterra functional equations and linear parabolic differential systems. (DA v. 18 (1958) no. 4, p. 1452).
2658. YEH, JEROME ZUEI-ZONG 葉瑞榕, 1930- (Ph.D. Princeton, 1959)
Higher inverse limits and homology theories. (DA v. 20 (1959) p. 2320).
2659. YEH, KUNG-CHIE 葉公節, 1930- (Ph.D. Stanford, 1958)
Fading and attenuation of high frequency radio waves propagated over a long path crossing the auroral zone. (DA v. 19 (1959) p. 2311).
- YEH, MARGUERITE SHUE-WEN SEE CHANG, MARGUERITE SHUE-WEN YEH
2660. YEH, PAI-TAO 葉伯陶, 1920- (Ph.D. Purdue, 1953)
Application of airphoto interpretation techniques in determining runoff from a selected watershed.
2661. YEH, SAMUAL DAH-JUH 葉大鑄, 1926- (Ph.D. Johns Hopkins, 1960)
Studies on vitamin B₆ deficiency in relationship to vitamin B₁₂ absorption.
2662. YEH, SHU-YUAN 葉續源, 1926- (Ph.D. Iowa, 1959)
Stability of morphine in aqueous solution. (DA v. 20 (1959) no. 3, p. 896).
2663. YEH, SI-JUNG 葉錫溶, 1927- (Ph.D. Cincinnati, 1959)

- The basicities of substituted azobenzenes. (DA v. 20 (1959) p. 1181).
2664. YEH, TSU-HSING 葉祖興, 1930- (Ph.D. Syracuse, 1958)
Stabilization of the Bainite transformation for a Mc-Mo and 4340 steels. (DA v. 19 (1959) p. 2050).
2665. YEH, TU-CHENG 葉篤正, 1916- (Ph.D. Chicago, 1948)
On energy dispersion in the atmosphere. (J. of Meteorology, v. 6 (1949) p. 1-16).
2666. YEH, VICTOR CHANG-MIN 葉漳民, 1926- (Sc.D. M.I.T., 1952)
The study of transients in linear feedback systems by conformal mapping and the generalized root locus method.
2667. YEH, YING-LIEH 葉英禮, 1932- (Ph.D. M.I.T., 1959)
 β -lactones from β -hydroxyamino acids.
2668. YEH, YU-LIANG 葉玉良, 1893- (Ph.D. M.I.T., 1920)
The activities of the ions in solutions of mixed electrolytes with common anion.
2669. YEH, YUN-CHIAO 葉雪樵, 1903- (Sc.D. M.I.T., 1933)
The distribution of stresses in welded structures.
2670. YEN, ANDREW TUNG-SHENG 嚴東生, 1918- (Ph.D. Illinois, 1949)
Phase equilibrium study of a portion of the system $TiO_2-Al_2O_3-SiO_2$.
2671. YEN, CHEN-HSING 嚴振興, 1912- (Ph.D. Iowa, 1941)
Effects of channel shape on losses in a canal bend. (Civil Engineering, v. 12 (1942) no. 1, p. 28-29).
2672. YEN, CHIA-HSIANG 嚴家驊, 1917- (Ph.D. Illinois, 1949)
A study of notch-sensitivity in fatigue of metals.
2673. YEN, CHIA-HSIEN 嚴家顯, 1906- (Ph.D. Minnesota, 1937)
Studies on *Dirofilaria immitis* Leidy with special reference to the susceptibility of some Minnesota species of mosquitoes to the infection. (J. of Parasitology, v. 24 (June, 1938) no. 3, p. 189-205).
2674. YEN, EN-CHU 嚴恩樞, 1910- (Ph.D. Minnesota, 1941)
Natural antioxidants in vegetable oils.
2675. YEN, FU-CHUN 嚴自福慶, 1882- (M.D. Yale, 1909)
A study of the cutaneous method of Von Pirquet and the percutaneous method of Moco and their comparison with other tuberculin tests in the diagnosis of tuberculosis.
- YEN, HELEN CHIANG-YING SEE KE, HELEN CHIANG-YING YEN
2676. YEN, I-KUEN 嚴貽坤, 1936- (Sc.D. M.I.T., 1960)

A study of one step process for the liquefaction of carbon with water.

2677. YEN, JEN-YIN 嚴仁蔭, 1908- (Ph.D. Wisconsin, 1937)
Centrifugal analysis.
2678. YEN, KUO-TAI 嚴國泰, 1919- (Ph.D. Brown, 1952)
On the construction of high speed flows. (Proc. Symposia in Appl. Math., v. 4 (1953) p. 55-60).
2679. YEN, MING-KEO 顏鳴皋, 1920- (D.Eng. Yale, 1949)
Transverse bending of single crystals of aluminum. (J. of Metals, v. 1 (1949) p. 710-721).
2680. YEN, SHEE-MANG 嚴希孟, 1919- (Ph.D. Illinois, 1951)
Gas dynamic investigation of a valveless pulse jet tube.
2681. YEN, TEH-FU 晏德福, 1927- (Ph.D. Va. Polytechnic, 1956)
Synthesis and properties of some 2, 5 - dihydrothiophene 1, 1 - dioxides.
2682. YEN, TI 嚴棟, 1922- (Ph.D. Illinois, 1954)
Trace on finite AW -algebras. (Duke Math. J., v. 22 (1955) p. 207-222; DA v. 14 (1954) no. 11, p. 2083-2084).
2683. YEN, TSI-CHU 嚴際遠, 1917- (Ph.D. Wisconsin, 1952)
Variables affecting the stress distribution and fatigue strength of a short cantilever journal of reduced diameter.
2684. YEN, TSU-KIANG 嚴楚江, 1900- (Ph.D. Chicago, 1932)
Floral development and vascular anatomy of the fruit of Ribes aureum. (Botanical Gazette, v. 98 (1936) no. 1, p. 105-120).
2685. YEN, YIN-CHAO 嚴銀照, 1927- (Ph.D. Northwestern, 1960)
Transport processes in the flow of gases past single spheres. (DA v. 21 (1960) p. 1495).
- YEUNG, YING-WA SEE HUANG, YING-WA YEUNG
2686. YIH, CHIA-SHUN 易家訓, 1918- (Ph.D. Iowa, 1948)
Free convection due to a point source of heat. (Trans. Am. Geophys. Union, v. 33 (1952) p. 669-672).
2687. YIH, LEE-FAH 葉麗發, 1915- (Ph.D. Iowa, 1943)
The effect of the speed of locomotive and battered rail joint on the deflection of railway bridges.
2688. YIM, GEORGE KWOCK-WAH , 1930- (Ph.D. Iowa, 1956)
Simultaneous respiratory minute volume and tooth pulp threshold changes following levorphan, morphine and levorphan-levalorphan mixtures in rabbits. (DA v. 16 (1956) no. 8, p. 1467).
2689. YIN, FAY HOH 殷和飛, 1932- (Ph.D. Wisconsin, 1960)

Biophysical and biochemical studies of yeast ribosome and its protein moiety. (DA v. 20 (1960) p. 4268).

2690. YIN, HUNG-CHANG 殷宏章, 1908- (Ph.D. C.I.T., 1937)
Effect of auxin on *Chlorella vulgaris* and studies on the movement of leaves. (Proc. Nat. Acad. Sci., v. 23 (1937) p. 174-176).
2691. YIN, MIH 尹宓, 1927- (Ph.D. Stanford, 1960)
On the optimum response of third-order contactor control systems. (DA v. 21 (1960) p. 833-834).
2692. YIN, THEODORE PENG-JUNG 殷本榮, 1930- (Ph.D. Wisconsin, 1960)
Mechanical properties of poly-2-ethylbutyl methacrylate and polyethylene oxide. (DA v. 21 (1960) p. 1396).
2693. YING, ANDREW SUI-CHÜN 殷綏均, 1926- (Ph.D. Carnegie Tech., 1953)
Static and dynamic column actions beyond the proportional limit.
2694. YING, CHUNG-FU 應崇福, 1918- (Ph.D. Brown, 1952)
Changes of work functions of silver and gold films. Published under title: Changes in work functions of vacuum distilled gold films. (Phys. Rev., v. 85 (1952) p. 485-486).
2695. YOUNG, CHUNG CHIEH 楊崇傑 (Ph.D. Wisconsin, 1932)
Oxidation and reduction of alexin.
2696. YOUNG, PHOON TIMOTHY 楊風, 1896- (Ph.D. Columbia, 1934)
Histogenesis and morphogenesis in the primary root of *Zea mays*.
2697. YOUNG, SHANG-SHOA 楊尚鈞, 1908- (Ph.D. Lehigh, 1938)
Crater formation in arc welding. (Lehigh University. The Institute of Research. Studies in science and technology, no. 123).
2698. YOUNG, WEI 楊慰, 1919- (Ph.D. California, 1957)
Quantitative concepts of arteriosclerosis.
2699. YU, AI-TING 俞諒亭, 1921- (Ph.D. Lehigh, 1950)
Vibration damping of stranded cable.
2700. YU, ARTHUR JUN-SHEN 余潤身, 1930- (Ph.D. Pennsylvania, 1957)
A study of alkylation of phenols with keto-acids. (DA v. 17 (1957) no. 5, p. 987).
2701. YU, CHAI-LAN 余澤蘭, 1895- (Ph.D. Columbia, 1922)
A rapid and accurate quantitative method for the determination of arachidic and lignoceric acids with special reference to peanut oil analysis. New York, 1922. 32 p.
2702. YÜ, CH'ING-SUNG 余青松, 1898- (Ph.D. California, 1925)

On the continuous hydrogen absorption in spectra of class A stars. (University of California publications, astronomy; Lick observatory bulletin, no. 375, p. 104-121).

2703. YU, CHUAN-TAO 余傳燮, 1918- (Ph.D. California, 1959)
Studies on an isomer of uridine isolated from ribonucleic acids.
YU, CLARE CHUAN-CHANG SEE SUN, CLARE CHUAN-CHANG YU
2704. YU, FU-CHUN 虞福春, 1914- (Ph.D. Ohio State, 1950)
A study of the disintegration of the radioactive species $BA^{131}, 133$.
2705. YU, GRETA YEE-TAK 余懿德, 1917- (Ph.D. Cincinnati, 1943)
The virtual mass of rectangular plates and parallelepipeds in a liquid as determined by dimensions and the direction of motion.
2706. YU, HO 余嶺, 1902- (D.P.H. Harvard, 1929)
Studies on the microbic dissociation of diphtheria bacillus and its relationship to the carrier problem. Boston, 1929. 27 p.
2707. YÜ, HWA-NIEN 虞華年, 1929- (Ph.D. Illinois, 1958)
The behavior of the junction tetrode transistor and its applications to direct-coupled computer circuits. (DA v. 18 (1958) no. 6, p. 2093).
2708. YU, IRVING ER-YUNG 俞爾戩 (Ph.D. Stanford, 1960)
Development of a finite-difference method for computing a compressible laminar boundary layer flow with interaction. (DA v. 21 (1921) p. 3047).
2709. YU, KING 虞俊, 1922- (Ph.D. Cornell, 1952)
Dynamic similarity of sediment motion in flowing fluid.
2710. YU, KUO-TSUNG 余國琮, 1921- (Ph.D. Pittsburgh, 1947)
Performance and thermodynamic efficiency consideration of the multiple redistillation process.
2711. YU, SE-PUAN 楊西藩 (Ph.D. Minnesota, 1955)
Static potential and charge distributions in a smooth-anode magnetron. (DA v. 16 (1956) no. 4, p. 721).
2712. YU, SHIH-AN 喻適安, 1923- (Ph.D. New Hampshire, 1959)
The effects of radiation on Chatham tomato seeds. (DA v. 20 (1960) p. 3013).
2713. YU, SIEN-CHIUE 余先覺, 1911- (Ph.D. C.I.T., 1949)
A genetic and cytological study of some X-ray induced mutations and reverse mutations in Drosophila melanogaster.
2714. YU, SIH-CHANG 喻錫璋, 1905- (Ph.D. Cornell, 1938)

- A genetic study of certain spike, kernel and other characters in a cross between two wheat varieties.
2715. YU, SYLVIA SHU-LIEN TSAI 于蔡淑蓮, 1912- (Ph.D. Michigan, 1951)
The separation of cerium by precipitation as iodate from homogeneous solution. (DA v. 12 (1952) no. 4, p. 453).
2716. YU, TA-FUH 俞大紱, 1901- (Ph.D. Iowa State, 1932)
Pathological and physiological effects of *Bacillus tracheiphilus* E. F. Smith on species of *Cucurbitaceae*. Nanking, College of Agriculture and Forestry, University of Nanking, 1933. 82 p. (Nanking. University. College of Agriculture and Forestry. Bull., no. 5, n.s. (May, 1933)).
2717. YU, TA-WEI 俞士維, 1899- (Ph.D. Harvard, 1922)
Theories of abstract implication: a constructive study.
2718. YU, TAT CHING 余達澄, 1931- (Ph.D. Wisconsin, 1957)
Pre-inflammation studies in an operating Diesel engine using the hot-motored technique. (DA v. 17 (1957) no. 10, p. 2238-2239).
2719. YU, TSI-SHAN 虞積善, 1923- (Ph.D. Georgia Tech., 1956)
A study of absorption in wetted wall columns.
2720. YU, TUNG-YIN 于同愷, 1917- (Ph.D. Michigan, 1951)
The reactions of julolidine and related compounds. (DA v. 12 (1952) no. 3, p. 254-255).
2721. YU, WEI-WEN 于煒文, 1924- (Ph.D. Cornell, 1960)
Instantaneous and longtime deflections of reinforced concrete beams. (DA v. 20 (1960) p. 4618).
2722. YU, YI-YUAN 俞益元, 1923- (Ph.D. Northwestern, 1951)
Solution for the exterior of a general ovaloid under arbitrary loading. (Proc. First Nat. Cong. Appl. Mechanics (1951) p. 227-237).
2723. YU, YUEH-LING TIEN 虞田鏡林, 1917- (Ph.D. Ohio State, 1950)
Attempted synthesis of bicyclo-(2, 2, 2) - octanol - (1). (J. of Am. Chem. Soc., v. 74 (1952) p. 507-509).
2724. YU, YUNG-FANG 余永芳, 1927- (Ph.D. Lehigh, 1956)
Oxidation of metals in the thin film region. (DA v. 17 (1957) p. 492).
- YUAN, CHAO-YING SEE HSIAO, CHAO-YING YUAN
2725. YUAN, CHING 袁靜 (Ph.D. Radcliffe, 1956)
Selenium dioxide oxidation of methyl-iso-koto-acetyloleanoate. Steriodal thioketals.

2726. YUAN, EDWARD LUNG 袁龍, 1929- (Ph.D. Wisconsin, 1955)
Factors influencing energy efficiency during photosynthesis by Chlorella.
2727. YUAN, HAN-CH'ING 袁翰青, 1906- (Ph.D. Illinois, 1932)
I. Stereoisomerism of diphenyls: preparation and resolution of four substituted 2-methoxy-2'-nitro-6'-carboxydiphenyls. II. Salts of diiodomethane disulfonic acid. III. Synthesis of 2-mesityl-1, 4-naphthoquinone and its derivatives.
2728. YUAN, HONG-CHIEN 袁洪鑑, 1923- (Ph.D. Kansas, 1957)
Studies on the separation, chemical reactivity and infrared spectra of pyrroles in petroleum.
2729. YUAN, HSUN-KUANG 阮卹光, 1926- (Ph.D. Illinois, 1951)
Numerical studies of the curved beam problem.
2730. YUAN, I-CHIN 袁貽瑾, 1899- (D.P.H. Johns Hopkins, 1930)
Life tables for a southern Chinese family from 1365-1849. (Human Biology, v. 3 (1931) no. 2, p. 157-179).
----- (Sc.D. Johns Hopkins, 1931)
The influence of heredity upon the duration of life in man based on a Chinese genealogy from 1365 to 1914.
2731. YUAN, LUKE CHIA-LIU 袁家駒, 1912- (Ph.D. C.I.T., 1940)
Radio direction finding at 1.67-meter wavelengths. (Proc. IRE, v. 34 (1946) p. 752-756).
2732. YUAN, LUN-LEE 袁倫禮, 1924- (Ph.D. Illinois Tech., 1951)
Factors affecting bubble cap plate efficiency in gas absorption.
2733. YUAN, PAE-TSI 袁丕濟, 1908- (Ph.D. Michigan, 1933)
On the logarithmic frequency distribution and the semilogarithmic correlation surface. (Annals of Mathematical Statistics (1933) p. 29-74).
2734. YUAN, SHAO-WEN 袁紹文, 1914- (Ph.D. C.I.T., 1942)
Thin cylindrical shells subjected to various types of concentrated loads. (Quart. Appl. Math., v. 4 (1946) p. 13-26).
2735. YUAN, TZU-LIANG 袁嗣良, 1922- (Ph.D. Ohio State, 1955)
Exchange studies of p^{32} and p^{31} in plants. (DA v. 16 (1956) p. 835).
2736. YUE, ALFRED SHUI-CHOH 余瑞楚, 1920- (Ph.D. Purdue, 1957)
Investigation of steady-state substitutional diffusion. (DA v. 17 (1957) no. 6, p. 1304).
2737. YUE, PATRICIA PAO-SEN 余寶笙, 1905- (Ph.D. Johns Hopkins, 1937)
The biological distribution of boron.

2738. YUEN, GEORGE ULYSSES, 1925- (Ph.D. Utah, 1957)
D-arabo-3-hexulose. (DA v. 17 (1957) p. 1916).
2739. YUEN, HSIU-HUO 阮修話, 1920- (D.Ch.E. Brooklyn Polytechnic,
1952)
Impregnation of green wood.
2740. YUEN, PAUL CHAN 源家焯 (Ph.D. Illinois Tech., 1960)
A multiple input-output travelling-wave tube (REMIOT).
2741. YUI, C. VOONPING 俞鳳賓, 1885- (D.P.H. Pennsylvania, 1913)
Cultivation of spiroc. eates and fixability of complement in
rat's serum.
- YULE, DAVID SEE YU, TA-WEI
2742. YUNG, CHI-CHAO 容啟兆, 1898- (Ph.D. Virginia, 1924)
Catalytic dehydration of ethyl alcohol in the vapor phase.
(J. of Am. Chem. Soc., v. 46 (1924) p. 390-403; 2397-2405).
2743. YUNG, CHI-TUNG 容啟東, 1908- (Ph.D. Chicago, 1937)
Developmental anatomy of the seedling of the rice plant. (Bo-
tanical Gazette, v. 99 (1938) no. 4, p. 786-802).
2744. ZEE, TSOH-WU 徐卓吾, 1897- (Ph.D. Chicago, 1927)
I. New methods of preparation of phenylethylmalonic methyl
ester. II. Sodium salts of aromatic nitrils.
2745. ZEE, ZAI-ZIANG 徐善祥, 1882- (Ph.D. Columbia, 1926)
The influence of concentration, temperature, and humidity on
the drying of Chinese lacquer-oil varnishes. New York? 1925.
78 p.
2746. ZEN, E-AN 任以安, 1928- (Ph.D. Harvard, 1955)
Metamorphism of sedimentary rocks in the Castleton area,
Vermont.
2747. ZIA, PAUL ZUNG-TEH 謝承德, 1926- (Ph.D. Florida, 1960)
Ultimate strength of slender prestressed concrete columns.
(DA v. 20 (1960) p. 4618-4619).

ADDENDA

2748. HO, SENG-ONG 何成安, 1898- (Ed.D. Denver, 1949)
Education for unity in Malaya; an evaluation of the educational system of Malaya with special reference to the need for unity in its plural society.
2749. HONG, CHAN-SIT 薛春桐 (Th.D. Northern Baptist Theological Seminary, 1957)
The eschatological significance of the post-exilic prophets.
2750. HWA, JESSE CHIA-HSI 華家熙, 1924- (Ph.D. Illinois, 1949)
I. The vapor phase condensation of butadiene and propionitrile.
II. Preparation of a colored soluble polymer.
2751. PAO, JOHN HUEI-YUAN 鮑會園 (Th.D. Northern Baptist Theological Seminary, 1959)
A study of the development of New Testament Christology in its ontological aspects.

The dates of the following authors were supplied by the universities concerned after the book had been printed. They are given below for the record:

1046. CHEN, CHIH-WEN, 1922-
1077. CHEN, KUO-TSAI, 1923-
1148. CHENG, DAVID HONG, 1920-
234. CHUNG, TAO-TSAN, 1884-
1494. HSU, HARRY KUAN-JEN, 1914-
1509. HSU, KWANG-HSIEN, 1920-
330. HU, TUN-YUAN, 1904-
691. TSAI, YUNG-CHUN, 1904-
705. TSIANG, CHIEH, 1909-
2390. WAN, CONRAD CHANG-YEN, 1920-
2391. WAN, KOON-SANG, 1923-
2639. YAO, HSIEN-CHENG, 1925-
2711. YU, SE-PUAN, 1923-

Faint, illegible text at the top of the page, possibly a header or title.

Second block of faint, illegible text, appearing as several lines of a paragraph.

Third block of faint, illegible text, continuing the narrative or list.

Fourth block of faint, illegible text, showing more lines of the document's content.

Fifth block of faint, illegible text, possibly a transition or a new section.

Sixth block of faint, illegible text, with some lines appearing more distinct than others.

Seventh block of faint, illegible text, located in the lower half of the page.

Eighth block of faint, illegible text, showing the bottom portion of the page's content.

Ninth block of faint, illegible text at the very bottom of the page.

PART III: CANADIAN DISSERTATIONS, 1926-1960

2752. CHANG, LUNG-HSIANG 張龍翔, 1916- (Ph.D. Toronto, 1942)
A study of the absorption and metabolism of polycyclic hydrocarbons.
2753. CHANG, MENG-HSIU 張孟休, 1911- (Ph.D. Toronto, 1942)
A topological theory of learning.
2754. CHEN, JOSEPH CHING-PAN 陳景磐, 1906- (Ph.D. Toronto, 1940)
Confucius as a teacher: the philosophy of Confucius with special reference to its educational implications.
2755. CH'ENG, T'IEN-FANG 程天放, 1899- (Ph.D. Toronto, 1926)
Oriental immigration in Canada. Shanghai, Commercial Press, 1931. x, 306 p.
2756. CHIEN, WEI-ZANG 錢偉長, 1914- (Ph.D. Toronto, 1943)
The intrinsic theory of elastic shells and plates.
2757. CHU, CHIA-CHEN 朱家珍, 1910- (Ph.D. Ottawa, 1944)
Diplomatic quarter in Peiping.
2758. CHUNG, JAMES HONG 張奕謙, 1924- (Ph.D. Toronto, 1950)
Modular representations of the symmetric group. (Canadian J. of Math., v. 3 (1951) p. 309-327).
2759. FENG, CHARLES C. Y. 馮肇源, 1924- (Ph.D. Toronto, 1957)
Plastic deformation of titanium and titanium-oxygen alloys.
2760. HUANG, CHEN-JUNG 黃振榮, 1925- (Ph.D. Toronto, 1955)
Mass transfer studies in an agitated vessel.
2761. LEE, CHUN-FEN 李春芬, 1911- (Ph.D. Toronto, 1943)
The middle Grand river valley: a study in regional geography.
2762. LI, CHOH-LU 李卓華, 1919- (Ph.D. McGill, 1954)
Microelectrode studies of the electrical activities of the cerebral cortex.
2763. LIN, WEI-CHENG 林慰楨, 1915- (Ph.D. McGill, 1942)
Anode potentials of lead and lead alloys.
2764. LIU, CHIEN-KANG 劉建康, 1918- (Ph.D. McGill, 1947)
The origin and growth of the germ cells of Tubularia crocea with special reference to the germ-plasm theory.
2765. LIU, IGNACE D. 劉易, 1924- (Ph.D. Laval, 1954)
I. Third law entropy and thermodynamic functions of hydrogen

- peroxide. II. Infrared spectrum and molecular structure of hydroxylamine.
2766. LU, BENJAMIN CHIH-YEU 陸志禹, 1926- (Ph.D. Toronto, 1954)
Rates of dissolution of copper.
2767. LÜ, HWAI-CHUN 呂懷君, 1912- (Ph.D. Ottawa, 1943)
Evolution de la position des non-belligérants dans le droit internationale publique.
2768. OUYANG, TSE-HSIANG 歐陽子祥, 1912- (Ph.D. Toronto, 1942)
John Dewey's concept of experience in its relations to education.
2769. SHEN, CHAO-WEN 沈昭文, 1906- (Ph.D. Toronto, 1943)
Factors affecting the formation and the action of yeast phosphatase.
2770. SZETU, SUI-SHING 司徒穗卿, 1925- (Ph.D. Toronto, 1954)
Geochemistry of the formation of diamond.
2771. TSAO, FEI 曹飛, 1908- (Ph.D. Toronto, 1942)
Grade and age as functions of variability.
2772. WANG, DALTON TA-TUNG 王大同, 1925- (Ph.D. McGill, 1957)
Studies on the nature of resistance of plants to disease. Alterations in the nitrogen and keto-acid metabolism of resistant and susceptible wheat varieties associated with infection by Puccinia graminis tritici erikes and henn.
2773. WANG, SHENG-NIEN 王盛年, 1917- (Ph.D. McGill, 1942)
The thermal decomposition of vinyl ethyl.
2774. WU, KUO-CHANG KENNETH 吳國章, 1909- (Ph.D. Toronto, 1951)
Effective impedance of electron tube circuits.
2775. WU, LIANG-YU 吳良鈺, 1910- (Ph.D. McGill, 1952)
Life history studies on three genera of trematodes found in the Ottawa river.
2776. YEH, CHIA-YOU 葉嘉猷, 1926- (Ph.D. Toronto, 1958)
Counter diffusion of cations across ion exchange membranes.
2777. YEN, JUI-LIN 顏瑞璘, 1924- (Ph.D. Toronto, 1953)
Some boundary value problems in the theory of scattering.
2778. YONG, RAYMOND NEN-YIU, 1929- (Ph.D. McGill, 1960)
Some fundamental considerations in the mechanics of frozen soils.
2779. YOU, SHOU-SHAN 尤壽山, 1916- (Ph.D. Toronto, 1950)
Studies on the function of the adrenal cortex and the thyroid in "stress" due to burns and cold.

APPENDIX I: RECIPIENTS OF HONORARY DEGREES, 1876-1961

- CHANG, CHI-YUN 張其駒, 1901-
LL.D. Seton Hall, 1957.
- CHANG, CHÜN 張羣, 1889-
LL.D. Illinois College, 1947.
- CHANG, HENRY K. 張謙, 1888-
D.F.S. Southern California, 1930.
- CHANG, PENG-CHUN 張彭春, 1892-1957.
L.H.D. Clark, 1938.
- CHANG, PO-LING 張壽春, 1876-1951.
Litt.D. St. John's, 1919; Columbia, 1946.
- CHANG, TSECHANG KENT 張紫常, 1905-
LL.D. College of Osteopathic Physicians and Surgeons, 1942.
- CHAO, TSIO-CH'EN 趙紫宸, 1888-
Litt.D. Soochow, 1927; D.D. Princeton, 1947.
- CHAO, YUEN-REN 趙元任, 1892-
Litt, D. Princeton, 1946.
- CHAU, PIK-KUN 周伯琴, 1891-
D.D. Baptist Divinity School (Berkeley), 1938.
- CHAU, SIK-NIN 周錫年, 1903-
LL.D. Hong Kong, 1961.
- CHAU, TSUN-NIN 周煥年, 1893-
LL.D. Hong Kong, 1961.
- CHEN, KE-KWEI 陳克恢, 1898-
Sc.D. Philadelphia College of Pharmacy and Science, 1946;
Wisconsin, 1952.
- CHEN, LI-FU 陳立夫, 1899-
LL.D. Fordham, 1943.
- CHEN, PING-CHUAN 陳炳權, 1896-
LL.D. Loyola (Los Angeles), 1945.
- CHEN, REIGNSON C. 陳長桐, 1896-
LL.D. Colorado College, 1955.
- CHEN, ROBIN TSUNG-SEE 陳見真
D.D. Philadelphia Divinity School, 1938

- CHEN, SU-LAN 陳樹南, 1885-
LL.D. Malaya, 1952.
- CHEN, TA-TSI 陳大齊, 1887-
Litt. D. Hong Kong, 1961.
- CHEN, WEI-PING 陳維屏, 1879-
D.D. Ohio Wesleyan, 1920.
- CHEN, WEN-YUAN 陳文淵, 1897-
LL.D. Syracuse, 1944; Wesleyan, 1944.
- CHEN, YU-GWAN 陳裕光, 1893-
D. Ped. Southern California, 1945.
- CHENG, ANDREW I. S. 鄭安德, 1908-
D.D. College of the Pacific, 1946.
- CHENG, CHI-PAO 程其保, 1896-
LL.D. Hamline, 1958.
- CHENG, CHING-YI 成靜怡, 1881-1939.
D.D. Knox College, 1917; St. John's, 1929.
LL.D. Wooster, 1931.
- CHEUNG, IU-HIN (TJONG, AH-FIE) 張耀軒
LL.D. Hong Kong, 1917.
- CHEUNG, PAT-SZE 張弼士
LL.D. Hong Kong, 1916.
- CHIANG, MAYLING SOONG 蔣宋美齡, 1897-
LL.D. Rutgers, 1939; Goucher, 1942; Wellesley, 1942;
Hahnemann Medical, 1943; Loyola (Los Angeles), 1943;
Russell Sage, 1943; Michigan, 1958; Hawaii, 1959.
L.H.D. Bryant, 1942; John B. Stetson, 1942; Hobart & William
Smith, 1943; Wesleyan (Macon, Ga.), 1943.
- CHIEN, MU 錢穆, 1895-
LL.D. Hong Kong, 1955;
L.H.D. Yale, 1960.
- CHOW, SHOUSON 周壽臣, 1861-1959.
LL.D. Hong Kong, 1933.
- CHU, CHIA-HUA 朱家驊, 1892-
LL.D. Seoul, 1955.
- CHUNG, WING-KWONG 鍾榮光, 1866-1942.
LL.D. St. John's, 1929.
- DING, ING-ONG 陳榮恩
D.D. St. John's, 1929.

- DJANG, HELEN HSIANG-LAN 張柳蘭, 1898-
LL.D. Western College for Women, 1948.
- DSANG, LINCOLN LING-GAO 張凌高, 1890-1950.
D.D. Garrett Biblical Institute 1932.
- DZAO, TIMOTHY, S.K. 趙世光, 1908-
LL.D. Taylor, 1954
D.D. Temple College, 1956.
- FONG, FOO SEC 鄺富灼, 1869-1938.
LL.D. Pomona, 1922.
- FOO, PING-SHEUNG 傅秉常, 1895-
LL.D. Hong Kong, 1930.
- FUNG, YU-LAN 馮友蘭, 1895-
Litt. D. Princeton, 1947.
- HO, CHUNG-CHUNG 何中中, 1906-
H.L.D. Western College for Women, 1959.
- HO, SENG ONG 何成安, 1898-
LL.D. Malaya, 1956.
- HO, TUNG ROBERT 何東, 1862-1956.
LL.D. Hong Kong, 1919.
- HOH, GUNSUN 郝更生, 1899-
LL.D. Springfield College, 1961.
- HOU, PAO-CHANG 侯寶璋, 1896-
D.Sc. Hong Kong, 1961.
- HOU, TE-PANG 侯德榜, 1890-
Sc.D. Columbia, 1944.
- HSU, MO 徐謨, 1892-1956.
LL.D. Melbourne, 1943.
- HSU, SHIH-CH'ANG 徐世昌, 1858-1939.
Litt. D. Paris, 1921.
- HU, SHIH 胡適, 1891-
LL.D. Hong Kong, 1935; Chicago, 1939; Columbia, 1939; Brown,
1940; California, 1940; Clark, 1940; Duke, 1940; Pennsyl-
vania, 1940; Wesleyan, 1940; Yale, 1940; Dickinson Col-
lege, 1941; Lake Forest, 1941; Middlebury, 1941; Toronto,
1941; Oberlin, 1942; Ohio State, 1942; Princeton, 1942;
Toledo, 1942; Wisconsin, 1942.
Litt.D. Harvard, 1936; McGill, 1941; Dartmouth, 1942; Deni-
son, 1942; Univ. of the State of New York, 1942; Bucknell,
1943; Colgate, 1949.

- L.H.D. Southern California, 1936; Claremont, 1950; Hawaii, 1959.
D.C.L. Union College, 1940; Oxford, 1945.
- HUANG, HARVEY FU-DING 黄复亭, 1887-1946.
D.D. Univ. of the South, 1930.
- HUANG, JEN-LIN 黄仁霖, 1901-
LL.D. Olivet College, 1947; Oklahoma City University, 1959.
- HUANG, QUENTIN KUEI-YEUN 黄奎元, 1902-
D.D. Philadelphia Divinity School, 1942.
- HUANG, YEN-PEI 黄炎培, 1879-
Litt. D. St. John's, 1919.
- HUNG, C. C. 洪植祥, 1902-
D.D. Berlin Seminary, 1945.
- HUNG, WILLIAM 洪業 (煥達), 1893-
D.D. Ohio Wesleyan, 1933; LL.D. ibid., 1940.
- HWANG, CHONG-HUI 黄彰辉
D.D. Knox College, 1960.
- JEME, TIEN-YOU 詹天佑, 1861-1919.
LL.D. Hong Kong, 1916.
- KAUNG, YANG-TSE 江长川, 1884-
D.D. Soochow, 1929.
- KIANG, YI-SENG 江易生, 1908-
D.F.S. Southern California, 1937.
- KING, WENSZ 金問泗, 1892-
LL.D. Fuh Tan, 1935.
- KOO, TSE-ZUNG 顧子仁, 1887-
LL.D. Colgate, 1927.
- KOO, V. K. WELLINGTON 顧維鈞, 1888-
LL.D. Yale, 1916; Columbia, 1917; St. John's, 1919; Birmingham, 1942; Aberdeen, 1943; Manchester, 1946.
L.H.D. Rollins, 1947.
- KUNG, HSIANG-HSI 孔祥熙, 1881-
LL.D. Oberlin, 1926; Yale, 1937; Berlin Tech. Hochschule, 1937; Fordham, 1944.
- KUNG, SHIEN-WOO 孔士言, 1905-
LL.D. North Central College (Naperville, Ill.), 1961.
- KUO, PING-WEN 郭秉文, 1880-
LL.D. St. John's 1923.

- KWA, SIEW TEE 柯守智, 1888-
LL.D. Malaya, 1951.
- LAM, CHI-FUNG 林子豐, 1892-
LL.D. Oklahoma Baptist, 1955.
- LAN, ALICE, 藍如之樂, 1904-
LL.D. Asbury, 1953.
- LEE, CHUNG-UN 李宗恩, 1894-
LL.D. Glasgow, 1948.
- LEE, EDWAR 李華鎮, 1902-
D.D. College of the Pacific, 1952.
- LEE, FANG-HSUIN 李方訓, 1901-
D.Sc. Northwestern, 1948.
- LEE, HANDEL YU-YUNG 李漢鐸, 1886-1961.
D.D. Boston, 1933.
- LEE, SAMU'AL KAU-YAN 李求恩
D.D. Church Divinity School (Berkeley), 1958.
- LEE, KONG-CHIAN 李光前, 1894-
LL.D. Malaya, 1958.
- LEE, TENG-HUI 李登輝, 1872-1947.
Litt.D. St. John's, 1919.
- LEE, TSUNG-DAO 李政道, 1926-
Sc.D. Princeton, 1958.
- LEE, YING-LIN 李應林, 1894-1951.
LL.D. Oberlin, 1938.
- LEUNG, SIUCHOH C. 梁小初, 1889-
LL.D. Center College of Kentucky, 1946.
- LEW, TIMOTHY TING-FANG 劉廷芳, 1890-1947.
D.D. Middebury, 1927; Oberlin, 1927.
- LEW, YUK-LIN 劉玉庭, 1862-1930?
LL.D. Cambridge, 1914.
- LI, KUO-CHING 李國欽, 1892-1961.
Sc.D. Clark, 1958.
- LI, SHENG-TO 李威鐸, 1860-1937.
D. Litt, Oxford, 1906; Cambridge, 1906.
- LI, SHU-FAN 李樹芬, 1887-
LL.D. Hong Kong, 1961

- LIANG, LONE 梁龍, 1894-
LL.D. Aberdeen, 1945.
- LIANG, SSU-CHENG 梁思成, 1901-
Litt. D. Princeton, 1947.
- LIEU, O. S. 劉鳴生, 1888-
LL.D. St. John's, 1929.
- LIM, BOON-KENG 林文慶, 1869-1957.
LL.D. Hong Kong, 1918.
- LIM, HAN-HOE 林漢河, 1894-
LL.D. Malaya, 1951.
- LIM, ROBERT KHO-SENG 林可勝, 1897-
D.Sc. Hong Kong, 1961.
- LIM, YEW-HOCK 林友福, 1914-
LL.D. Malaya, 1957.
- LIN, CHING-JUN 林景潤, 1898-1947.
Litt. D. Wesleyan, 1935.
- LIN, DAO-YING 凌道揚, 1888-
LL.D. Massachusetts, 1957.
- LIN, YUTANG 林語堂, 1895-
Litt. D. Elmira, 1941.
L.H.D. Rutgers, 1942; Beloit, 1946.
- LIU, HERMAN CHAN-EN 劉湛恩, 1896-1941.
LL.D. Denison, 1929.
- LIU, SHIH-SHUN 劉師舜, 1900-
LL.D. British Columbia, 1944.
- LO, MAN-KAM 羅文錦, 1893-1959.
LL.D. Hong Kong, 1951.
- LOKE, YEW 陸佑, 1847-1917.
LL.D. Hong Kong, 1917.
- LY, J. USANG 黎照寰, 1888-
LL.D. Haverford, 1936.
- MARK, YIM SONG 麥澹生, 1884-
D.D. Church Divinity School (Berkeley), 1959.
- MEI, LAN-FANG 梅蘭芳, 1894-1961.
Litt. D. Pomona, 1930.
H.L.D. Southern California, 1930.
- MEI, YI-CHI 梅貽琦, 1889-
D.Eng. Worcester Polytechnic, 1940.
- MEI, YI-PAO 梅貽寶, 1900-
LL.D. Oberlin, 1945.
L.H.D. Wabash, 1951.

- MENG, PAUL CHIH 孟治, 1900-
D.F.S. Southern California, 1946.
- NEW, MRS. YUH TSUNG ZEE 牛徐亦葵, 1893-
H.L.D. Western College for Women, 1959.
- PAO, CHUN-JIEN 保君健, 1897-
LL.D. San Marcos, 1947.
- POE, DISON HSUEH-FENG 浦薛鳳, 1900-
LL.D. Hamline, 1945.
- PU, JU 浦儒, 1890-
LL.D. Seoul, 1955.
- QUO, TAI-CHI 郭泰祺, 1889-1952.
D.C.L. Oxford, 1938.
LL.D. Pennsylvania, 1946.
- SAH, ADAM PEN-TUNG 薩本棟, 1902-1949.
D.C.L. Durham, 1945.
- SHANG, CHI-HENG 尚其亨, 1866-1926?
D. Litt. Oxford, 1906; Cambridge, 1906.
- SHIM, CANON WAI-ON 沈維安, 1897-
D.D. Seabury-Western Theological Seminary, 1961.
- SIA, RUBY 謝紹英, 1890-
Ped. D. Cornell College (Iowa), 1936.
- SIH, PAUL K. T. 薛光前, 1909-
LL.D. Carroll College, 1953; Portland, 1956.
- SING, TSAE-SENG 沈載琛 (再生)
D.D. St. John's, 1919; Wycliffe (Toronto), 1919.
- SONG, CHENG-TZE 宋誠之
D.D. Wycliffe (Toronto), 1948.
- SOO, HOY MUN 蘇開文, 1897-
LL.D. Hong Kong, 1956.
- SOONG, TS VUNG 宋子文, 1894-
LL.D. St. John's, 1929; Yale, 1942; California, 1945.
- SUN, CHING-LING SOONG 孫宗慶齡, 1890-
LL.D. Wesleyan (Macon, Ga.), 1943.
- SUN, FO 孫科, 1891-
LL.D. Fuh Tan, 1935.

- SUNG, WILLIAM Z-LIANG 沈嗣良, 1896-
D.D. Church Divinity School (Berkeley), 1956.
- SZE, SAO-KE ALFRED 施肇基, 1877-1958.
LL.D. St. John's, 1919; Toronto, 1922; Columbia, 1922;
Syracuse, 1924; Lafayette, 1928; Grinnell, 1935; Duke,
1936; Elmira, 1943.
- TAAM, TSO-TIN 譚祖錕, 1902-
D.D. Pacific School of Religion, 1955.
- TAI, EN-SHUI 戴恩瑞, 1899-
LL.D. Haverford, 1959.
- TANG, SHIU-KIN 鄧肇堅, 1901-
LL.D. Hong Kong, 1961.
- TAY, GAN-TIN 鄭彥珍, 1894-
LL.D. Hong Kong, 1961.
- TAY, TECK ENG 鄭德英, 1914-
LL.D. Malaya, 1955.
- THIO, CHAN-BEE 張晉美
LL.D. Malaya, 1961.
- TIEN, CARDINAL THOMAS 田耕莘, 1890-
LL.D. Manhattan, 1943; Gregorian, 1945; Portland, 1957.
- TONG, HOLLINGTON K. 董顯光, 1887-
LL.D. Park, 1938; Pennsylvania Military College, 1957;
Temple, 1958.
- TONG, TSOONG-MOO 湯忠謨, 1883-
S.T.D. St. John's, 1929; Philadelphia Divinity School, 1928.
- TSAI TSEH 戴澤, 1860-1921?
D.C.L. Oxford, 1906; Cambridge, 1906.
- TSEN, PHILIP LINDEL 鄭和甫, 1885-
D.D. St. John's, 1929; Wycliffe (Toronto), 1929; Trinity
College (Toronto), 1930.
S.T.D. Philadelphia Divinity School, 1929.
- TSENG, FRANCIS YEU-SHAN 曾友山
D.D. Trinity College (Toronto), 1948.
- TSIANG, TINGFU FULLER 蔣廷黻, 1895-
LL.D. Oberlin, 1944; Park, 1955.
- TS'O, SEAN-WAN 曹善允, 1868-1953.
LL.D. Hong Kong, 1916.

- TSOU, LU 鄒魯, 1884-1954.
LL.D. Heidelberg, 1936.
- TSU, ANDREW YU-YUE 朱友漁, 1886-
D.D. University of the South, 1944.
- TSU, POW-NIEN 朱偉元, 1870-1936?
D.D. St. John's, 1923.
- TSUR, YE-TSUNG 周貽春, 1883-1959.
Litt. D. St. John's, 1915.
- TUNG, TSO-PIN 董作賓, 1895-
Litt. D. Seoul, 1955.
- WANG, CHENGTING THOMAS 王正廷, 1882-1961.
LL.D. St. John's, 1920
- WANG, CHIH-PING 王治平, 1879-
S.T.D. Syracuse, 1932.
- WANG, CHING-CHUN 王景春, 1883-1956.
LL.D. St. John's, 1921.
- WANG, CHUNG-HUI 王寵惠, 1882-1958.
LL.D. St. John's, 1922.
- WANG, LELAND 王載, 1898-
D.D. Wheaton College (Illinois), 1949.
LL.D. Northwestern Schools (Minneapolis), 1951.
- WANG, LUCY C. 王世靜, 1899-
LL.D. Morningside College, 1947.
- WANG, TA-SIEH 汪大燮, 1859-1928.
D.C.L. Oxford, 1906; Cambridge, 1906.
- WEI, CANON I-HENG 魏亦亨
D.D. Wycliffe (Toronto), 1946.
- WEI, FRANCIS CHO-MIN 韋卓民, 1888-
D.C.L. University of the South, 1927.
L.H.D. Franklin & Marshall, 1946.
- WEI, TAO-MING 魏道明, 1897-
LL.D. Albion College, 1943.
- WONG, MAN-KWAN 黃文衮, 1908-
LL.D. Detroit Tech., 1958.
- WONG, WEN-HAO, 翁文灝, 1889-
LL.D. British Columbia, 1928; Berlin Tech. Hochschule, 1937.

- WOO, ZUNG-TSE KIEN 吳健 (仕之), 1874-1940?
D.Sc. St. John's, 1916.
- WU, CHIEN-SHIUNG 吳健雄, 1912-
D.Sc. Princeton, 1958; Smith, 1959; Goucher, 1960.
- WU, JOHN C. H. 吳經熊, 1899-
LL.D. Boston College, 1953; Portland, 1953; St. John's
(Brooklyn, N.Y.), 1958.
H.L.D. Rockhurst College, 1961.
- WU, KUO-CHENG 吳國楨, 1903-
LL.D. Grinnell, 1953.
- WU, LIEN-TEH 伍連德, 1879-1960.
LL.D. Hong Kong, 1916.
D.Sc. St. John's, 1922.
- WU, TING-FANG 伍廷芳, 1842-1922.
LL.D. Pennsylvania, 1900.
- WU, YI-FANG 吳貽芳, 1893-
D.Sc. St. John's, 1929.
LL.D. Smith, 1943; Southern California, 1945.
- YANG, YUNG-CHING 楊永清, 1891-1956.
LL.D. Florida Southern College, 1930.
L.H.D. Bowdoin, 1944.
- YANG, CHEN-NING 楊振寧, 1922-
D.Sc. Princeton, 1958.
- YAP, PHENG GECK 葉平玉, 1901-
LL.D. Malaya, 1961.
- YEH, GEORGE K.C. 葉公超, 1904-
LL.D. Seoul, 1956; Amherst, 1959.
- YEN, FU-CHUN 顏福慶, 1882-
M.D. Yale, 1922.
- YEN, HAWKLING LUGINE 嚴鶴齡, 1879-1937.
LL.D. St. John's, 1922.
- YEN, UNG-YU 嚴恩標, 1888-
LL.D. California, 1918.
- YEN, WILLIAM W. 顏惠慶, 1877-1950.
LL.D. St. John's, 1919.
- YEN, Y. C. JAMES 吳陽初, 1894-
LL.D. Yale, 1928; Syracuse, 1944; Temple, 1945; Louisville,
1945.

D.Sc. St. John's, 1929.

L.H.D. Maine, 1944; New School for Social Research, 1954.

YU PIN, ARCHBP. PAUL 于斌, 1901-

LL.D. Laval, 1943; Providence College, 1944; Manhattan, 1946.

YUAN, TUNG-LI 袁同禮, 1895-

LL.D. Pittsburgh, 1945.

YUEN, SHANG-CHIEH 阮尚介, 1892-

D.Ing. Berlin Tech. Hochschule, 1931.

YUI, DAVID Z. T. 余日章, 1882-1936.

Litt. D. St. John's, 1921.

YUNG, CHI-TUNG 容啟東, 1908-

LL.D. Hong Kong, 1961.

YUNG, WING 容閻, 1828-1912.

LL.D. Yale, 1876.

ZIA, TS-HYI 謝名梅, 1874-1937.

D.D. Wooster, 1927.

Faint, illegible text, possibly bleed-through from the reverse side of the page.

APPENDIX II: STATISTICAL TABLES

a. Distribution of Doctorates by Institution*

Alabama, University of	1	
American University	2	
Arizona, University of	1	
Boston University	7	
Brooklyn Polytechnic Institute	16	(D.E.E. 4; D.Ch.E. 3; D.M.E. 1)
Brown University	13	
Bryn Mawr College	6	
Buffalo, University of	1	
California, University of	88	(Ed.D. 5; J.S.D. 1)
----- (Los Angeles)	12	
----- (Davis)	2	
California Institute of Technology	48	
Carnegie Institute of Technology	19	(D.Sc. 10)
Case Institute of Technology	10	
Catholic University of America	13	
Chicago, University of	143	(M.D. 1)
Cincinnati, University of	10	(Sc.D. 1)
Clark University	9	
Colorado, University of	13	(Ed.D. 5)
Colorado State University	1	
Colorado State College	2	(Ed.D. 1)
Columbia University	203	(Ed.D. 34; D.P.H. 2; D.Eng. 1)
Connecticut, University of	2	
Cornell University	144	
Delaware, University of	2	
Denver, University of	4	(Ed.D.)
Drew University	9	
Dropsie College	1	
Duke University	4	
Emory University	2	
Fletcher School of Law and Diplomacy	2	
Florida, University of	8	
Florida State University	4	
Fordham University	3	
George Peabody College	2	
George Washington University	7	
Georgetown University	6	
Georgia, University of	1	(Ed.D.)
Georgia Institute of Technology	4	
Hartford Theological Seminary	2	

*Unless otherwise qualified the number after each institution represents the Ph.D. degree.

Harvard University	165	(Sc.D. 19; Ed.D. 4; 'S.J.D. 3; D.P.H. 3; D.C.S. 1)
Illinois, University of	204	
Illinois Institute of Technology	25	
Indiana University	14	
Iowa, State University of	60	
Iowa State University	38	
Johns Hopkins University	54	(Sc.D. 6; D.P.H. 8; D.Eng. 4)
Kansas, University of	6	
Kansas State University	3	
Kentucky, University of	2	
Laval, Université	1	
Lehigh University	13	
Louisiana State University	13	
Loyola University (Chicago)	2	
McGill University	7	
Maryland, University of	22	
Massachusetts, University of	5	
Massachusetts Institute of Technology	104	(Sc.D. 87)
Michigan, University of	150	(Sc.D. 34; Ed.D. 3; J.S.D. 2; D.P.H. 1)
Michigan State University	43	
Minnesota, University of	104	
Missouri, University of	15	
National University	4	(S.J.D.)
Nebraska, University of	7	
New Hampshire, University of	1	
New York University	62	(J.S.D. 17; D.C.S. 6; Ed.D. 5; Sc.D. 1; Eng.D. 1; Ped.D. 1)
North Carolina, University of	3	
North Carolina State College	1	
North Dakota, University of	2	(Ed.D. 1)
Northern Baptist Theological Seminary	2	(Th.D.)
Northwestern University	30	(J.S.D. 1)
Notre Dame, University of	12	
Ohio State University	85	
Oklahoma, University of	3	
Oklahoma State University	2	
Oregon, University of	4	
Oregon State University	19	
Ottawa, University of	2	
Pennsylvania, University of	68	(Sc.D. 7; D.P.H. 1; Ed.D. 1)
Pennsylvania State University	20	
Pittsburgh, University of	9	
Princeton University	35	
Princeton Theological Seminary	1	
Purdue University	36	
Radcliffe College	14	
Rensselaer Polytechnic Institute	7	(D.Eng. 1)
Rice University	1	

Rochester, University of	10	
Rutgers University	8	
St. Louis University	9	
South Carolina, University of	1	
Southern Baptist Theological Seminary	2	(Th.D.)
Southern California, University of	31	(Ed.D. 1)
Southwestern Baptist Theological Seminary	3	(D.R.E. 2; Th.D. 1)
Stanford University	55	(Ed.D. 7)
Syracuse University	19	
Temple University	2	(Sc.D. 1)
Tennessee, University of	2	
Texas, University of	22	
Texas Agricultural and Mechanical College	3	
Toronto, University of	18	
Tulane University	1	
Utah, University of	7	
Vanderbilt University	4	
Virginia, University of	4	
Virginia Polytechnic Institute	5	
Washington, University of	45	
Washington State College	7	
Washington University (St. Louis)	20	(Sc.D. 1)
Wayne State University	4	
West Virginia, University of	3	
Western Reserve University	1	
Wisconsin, University of	134	
Worcester Polytechnic Institute	1	(Sc.D.)
Wyoming, University of	1	
Yale University	60	(J.S.D. 8; D.Eng. 6; M.D. 4; D.C.L. 1)

2,789

b. Distribution of Doctorates by Major Field of Study

HUMANITIES		
Art and Archaeology	9	
Education	147	
History	51	
Journalism	1	
Library Science	6	
Linguistics	10	
Literature	25	
Music	4	
Philosophy	43	
Religion	31	
	<hr/>	327
SOCIAL SCIENCES		
Economics and Business Administration	242	
International Law and Relations	95	
Law	40	
Political Science	72	
Psychology	46	
Sociology	53	
	<hr/>	548
PHYSICAL SCIENCES		
Astronomy and Astrophysics	5	
Chemistry	409	
Mathematics	93	
Meteorology	12	
Physics	177	
	<hr/>	696
EARTH SCIENCES		
Geography	15	
Geology and Mineralogy	25	
	<hr/>	40
BIOLOGICAL SCIENCES		
Agriculture and Forestry	53	
Bacteriology and Microbiology	33	
Biological Chemistry	55	
Biology and Genetics	37	
Botany and Plant Culture	169	
Food Technology	7	
Zoology and Animal Culture	85	
	<hr/>	439
HEALTH SCIENCES		
Anatomy and Physiology	79	
Medicine and Surgery	17	
Pharmacology	33	
Public Health and Hygiene	20	
	<hr/>	149

ENGINEERING SCIENCES

Aeronautical Engineering	50
Chemical Engineering	92
Civil Engineering	118
Electrical Engineering	134
Hydraulic Engineering	20
Mechanical Engineering	119
Mining and Metallurgical Engineering	57

590

2,789

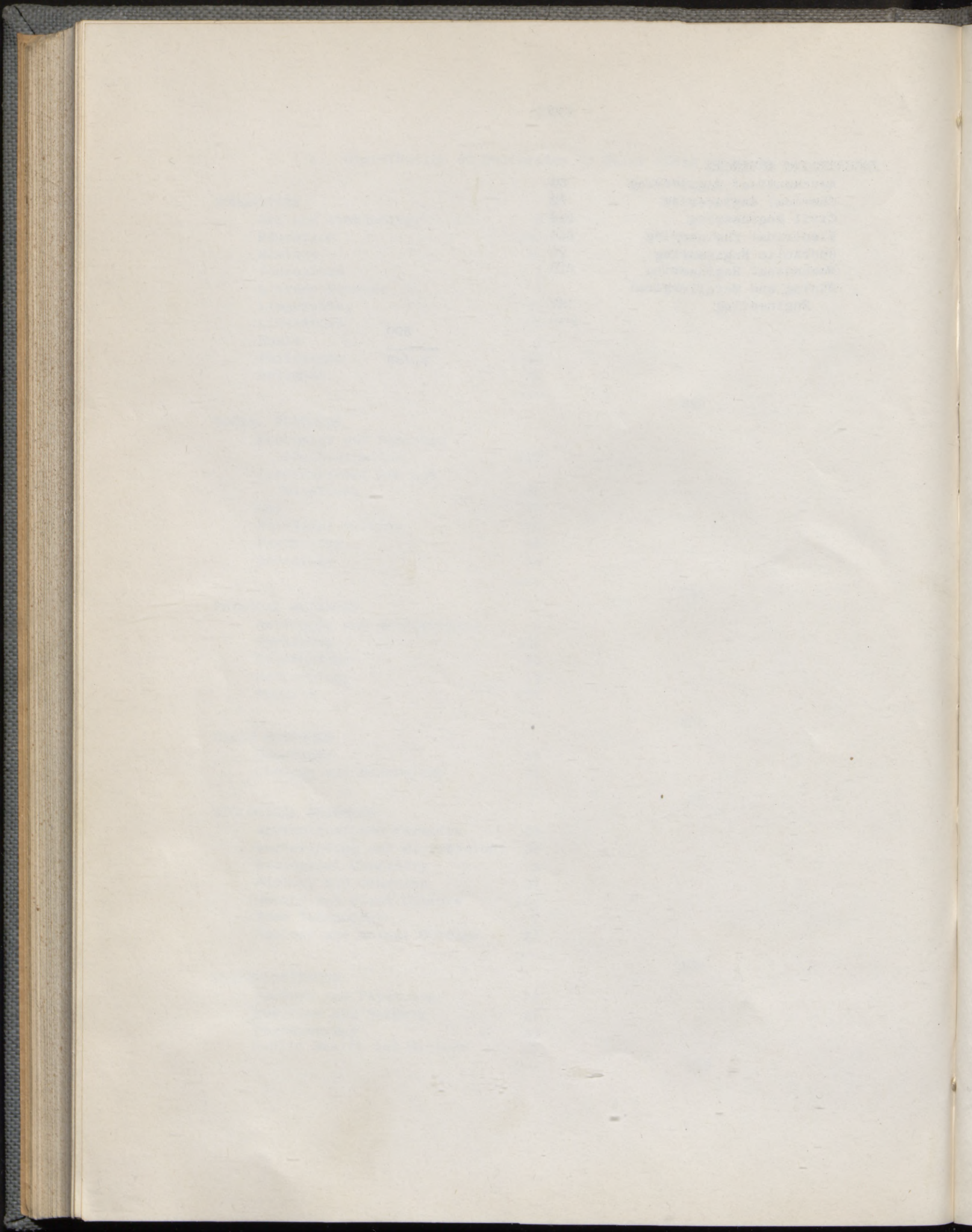

INDEX BY FIELD OF STUDY

AERONAUTICAL ENGINEERING:

911, 1089, 1158, 1176, 1258, 1261, 1279, 1292, 1322, 1331, 1337,
1339, 1410, 1414, 1458, 1474, 1484, 1513, 1515, 1549, 1582, 1696, 1708,
1805, 1830, 1835, 1878, 1892, 1954, 1976, 1984, 1997, 2084, 2092, 2116,
2155, 2160, 2162, 2238, 2268, 2276, 2290, 2342, 2404, 2409, 2542, 2556,
2563, 2680, 2734.

AGRICULTURE, FORESTRY AND HORTICULTURE:

909, 976, 978, 1030, 1057, 1121, 1139, 1159, 1223, 1233, 1246, 1407,
1438, 1485, 1514, 1557, 1607, 1669, 1674, 1704, 1722, 1731, 1758, 1774,
1775, 1815, 1818, 1832, 1874, 1875, 2017, 2073, 2100, 2109, 2111, 2156,
2157, 2178, 2237, 2255, 2278, 2282, 2327, 2399, 2436, 2444, 2446, 2477,
2489, 2613, 2638, 2653, 2778.

ANATOMY AND PHYSIOLOGY:

928, 929, 942, 980, 991, 1074, 1096, 1108, 1134, 1173, 1186, 1220,
1295, 1309, 1344, 1349, 1355, 1417, 1425, 1504, 1510, 1530, 1560, 1577,
1596, 1609, 1626, 1649, 1651, 1684, 1701, 1710, 1733, 1739, 1779, 1831,
1833, 1846, 1895, 1907, 1920, 1924, 1936, 1948, 1965, 1990, 1993, 2010,
2038, 2042, 2054, 2062, 2075, 2078, 2122, 2184, 2214, 2248, 2251, 2279,
2307, 2410, 2424, 2431, 2433, 2443, 2455, 2475, 2496, 2525, 2537, 2545,
2577, 2578, 2661, 2752, 2762, 2769, 2779.

ART AND ARCHAEOLOGY:

19, 47, 152, 263, 325, 437, 440, 485, 807.

ASTRONOMY AND ASTROPHYSICS:

1004, 1401, 1568, 2379, 2702.

BACTERIOLOGY AND MICROBIOLOGY:

923, 951, 969, 1039, 1071, 1170, 1201, 1308, 1320, 1372, 1440, 1477,
1498, 1508, 1551, 1630, 1806, 1857, 1864, 1991, 2023, 2077, 2182, 2284,
2338, 2464, 2471, 2508, 2524, 2532, 2571, 2584, 2624.

BIOLOGICAL CHEMISTRY:

898, 954, 958, 1015, 1131, 1163, 1208, 1212, 1385, 1391, 1420, 1491,
1501, 1519, 1531, 1656, 1658, 1778, 1780, 1782, 1785, 1795, 1816, 1876,
1904, 1905, 1911, 1975, 2004, 2025, 2027, 2028, 2030, 2051, 2094, 2102,
2164, 2180, 2185, 2187, 2289, 2331, 2400, 2428, 2470, 2513, 2523, 2562,
2565, 2566, 2580, 2599, 2614, 2656, 2689.

BIOLOGY AND GENETICS:

989, 1023, 1178, 1254, 1305, 1358, 1409, 1411, 1524, 1570, 1585,
1678, 1789, 1792, 1809, 1942, 1968, 1994, 2016, 2019, 2041, 2044, 2068,
2126, 2130, 2135, 2154, 2163, 2236, 2250, 2339, 2347, 2373, 2703, 2713,
2726, 2737.

BOTANY AND PLANT CULTURE:

883, 886, 916, 918, 926, 930, 941, 943, 950, 983, 1001, 1003, 1009,
1019, 1022, 1025, 1031, 1033, 1062, 1063, 1072, 1088, 1097, 1099, 1105,
1109, 1124, 1145, 1146, 1172, 1177, 1187, 1190, 1192, 1194, 1203, 1209,
1211, 1243, 1244, 1253, 1257, 1264, 1270, 1298, 1317, 1328, 1345, 1360,
1365, 1369, 1377, 1380, 1381, 1400, 1405, 1430, 1433, 1434, 1439, 1465,
1473, 1480, 1494, 1505, 1521, 1528, 1535, 1566, 1597, 1598, 1604, 1627,
1644, 1645, 1647, 1661, 1666, 1686, 1697, 1709, 1717, 1719, 1757, 1799,
1802, 1804, 1812, 1837, 1858, 1882, 1886, 1910, 1941, 1945, 1946, 1950,
1960, 1961, 1967, 1969, 1987, 1995, 2001, 2007, 2021, 2043, 2047, 2063,
2080, 2086, 2105, 2136, 2145, 2175, 2182, 2195, 2198, 2212, 2223, 2225,
2233, 2234, 2235, 2249, 2323, 2325, 2340, 2348, 2353, 2356, 2360, 2362,
2371, 2391, 2393, 2402, 2405, 2406, 2408, 2415, 2417, 2423, 2437, 2438,
2467, 2472, 2481, 2504, 2554, 2568, 2573, 2581, 2583, 2595, 2604, 2611,
2627, 2630, 2637, 2648, 2684, 2690, 2696, 2712, 2714, 2716, 2743, 2772.

CHEMICAL ENGINEERING:

894, 896, 899, 902, 935, 938, 963, 965, 984, 988, 1012, 1017, 1027,
1042, 1048, 1069, 1086, 1157, 1183, 1192, 1206, 1228, 1326, 1371, 1392,
1406, 1432, 1435, 1444, 1449, 1464, 1467, 1483, 1493, 1496, 1516, 1556,
1588, 1608, 1665, 1672, 1693, 1711, 1715, 1730, 1759, 1770, 1776, 1786,
1823, 1824, 1834, 1839, 1856, 1889, 1914, 1915, 1926, 1933, 1937, 1985,
2015, 2035, 2064, 2070, 2081, 2091, 2139, 2158, 2174, 2206, 2219, 2247,
2302, 2318, 2335, 2358, 2368, 2377, 2421, 2512, 2516, 2519, 2634, 2646,
2674, 2685, 2710, 2728, 2732, 2739, 2745.

CHEMISTRY:

878, 879, 888, 892, 897, 900, 906, 908, 912, 914, 921, 932, 945,
952, 953, 955, 956, 957, 959, 961, 964, 967, 968, 979, 981, 987, 995, 998,
1000, 1002, 1005, 1013, 1018, 1021, 1028, 1029, 1034, 1035, 1037, 1041,
1043, 1046, 1047, 1051, 1054, 1059, 1064, 1066, 1067, 1073, 1075, 1078,
1080, 1081, 1082, 1084, 1090, 1093, 1102, 1112, 1117, 1125, 1126, 1127,
1130, 1132, 1133, 1136, 1137, 1141, 1153, 1154, 1160, 1164, 1196, 1197,
1202, 1204, 1205, 1213, 1216, 1219, 1234, 1238, 1240, 1245, 1248, 1249,
1251, 1252, 1255, 1267, 1268, 1271, 1272, 1276, 1278, 1283, 1287, 1290,
1291, 1294, 1300, 1303, 1312, 1314, 1323, 1325, 1327, 1329, 1334, 1336,
1338, 1341, 1343, 1351, 1353, 1364, 1373, 1375, 1378, 1384, 1386, 1390,
1394, 1399, 1403, 1412, 1418, 1423, 1426, 1428, 1429, 1436, 1437, 1441,
1445, 1447, 1453, 1459, 1461, 1466, 1471, 1476, 1478, 1481, 1488, 1489,
1500, 1509, 1511, 1520, 1525, 1529, 1537, 1538, 1541, 1550, 1555, 1564,
1567, 1569, 1573, 1578, 1580, 1587, 1605, 1611, 1612, 1617, 1619, 1620,
1623, 1624, 1625, 1628, 1629, 1636, 1638, 1641, 1646, 1648, 1655, 1657,

CHEMISTRY (Con't):

1671, 1675, 1681, 1683, 1699, 1700, 1705, 1707, 1729, 1732, 1741, 1742,
1743, 1747, 1752, 1753, 1760, 1766, 1767, 1774, 1781, 1788, 1791, 1798,
1800, 1801, 1807, 1813, 1821, 1822, 1826, 1840, 1841, 1843, 1845, 1847,
1848, 1850, 1851, 1855, 1860, 1863, 1866, 1867, 1872, 1877, 1880, 1881,
1885, 1891, 1897, 1899, 1916, 1927, 1928, 1929, 1931, 1932, 1938, 1947,
1956, 1957, 1962, 1966, 1970, 1971, 1973, 1974, 1979, 1980, 1988, 2036,
2039, 2048, 2050, 2052, 2056, 2059, 2065, 2066, 2076, 2079, 2098, 2099,
2107, 2110, 2123, 2128, 2129, 2134, 2138, 2142, 2146, 2149, 2151, 2152,
2153, 2165, 2173, 2191, 2192, 2194, 2197, 2208, 2222, 2229, 2231, 2232,
2239, 2240, 2241, 2246, 2253, 2257, 2259, 2263, 2264, 2269, 2270, 2272,
2274, 2277, 2285, 2286, 2293, 2296, 2298, 2299, 2300, 2304, 2308, 2311,
2320, 2321, 2322, 2330, 2332, 2349, 2357, 2359, 2366, 2381, 2382, 2383,
2389, 2392, 2396, 2398, 2401, 2411, 2412, 2422, 2427, 2430, 2439, 2440,
2448, 2452, 2454, 2456, 2459, 2460, 2463, 2485, 2487, 2491, 2498, 2511,
2517, 2522, 2526, 2529, 2536, 2544, 2557, 2559, 2560, 2570, 2572, 2576,
2590, 2591, 2597, 2602, 2608, 2609, 2615, 2616, 2618, 2620, 2621, 2623,
2626, 2628, 2639, 2644, 2651, 2663, 2667, 2668, 2670, 2676, 2677, 2681,
2692, 2695, 2700, 2701, 2715, 2720, 2723, 2724, 2725, 2727, 2735, 2738,
2742, 2744, 2750, 2759, 2760, 2763, 2765, 2773, 2776.

CIVIL ENGINEERING:

876, 881, 885, 893, 895, 910, 920, 922, 939, 960, 975, 996, 1007,
1008, 1045, 1079, 1092, 1113, 1210, 1217, 12174, 1301, 1315, 1350, 1382,
1388, 1389, 1393, 1419, 1451, 1507, 1517, 1544, 1548, 1554, 1562, 1563,
1571, 1572, 1579, 1584, 1632, 1654, 1667, 1668, 1706, 1727, 1746, 1754,
1762, 1768, 1769, 1773, 1820, 1825, 1842, 1849, 1909, 1917, 1943, 1983,
1992, 2009, 2020, 2055, 2069, 2085, 2093, 2103, 2106, 2112, 2115, 2119,
2176, 2177, 2179, 2221, 2260, 2265, 2313, 2334, 2341, 2343, 2344, 2345,
2350, 2355, 2361, 2363, 2376, 2380, 2385, 2414, 2441, 2450, 2469, 2480,
2497, 2501, 2535, 2548, 2564, 2589, 2592, 2625, 2642, 2647, 2652, 2660,
2669, 2683, 2687, 2693, 2697, 2719, 2721, 2729, 2747.

ECONOMICS AND BUSINESS ADMINISTRATION:

12, 20, 46, 48, 49, 52, 54, 55, 66, 74, 75, 77, 78, 79, 85, 88,
91, 92, 93, 95, 96, 97, 101, 103, 105, 109, 111, 114, 116, 117, 127, 128,
133, 142, 146, 148, 153, 154, 155, 159, 161, 168, 170, 172, 175, 177, 182,
183, 186, 187, 194, 196, 197, 199, 200, 201, 202, 206, 207, 211, 212, 215,
221, 223, 233, 238, 239, 246, 247, 248, 254, 255, 258, 260, 262, 277, 278,
280, 282, 284, 287, 291, 294, 300, 304, 305, 306, 307, 311, 316, 1317, 328,
330, 332, 333, 334, 336, 338, 344, 348, 362, 365, 367, 377, 378, 379, 385,
386, 388, 390a, 391, 392, 403, 405, 406, 407, 412, 414, 419, 421, 425, 428,
434, 439, 441, 443, 452, 460, 463, 464, 467, 476, 481, 484, 490, 492, 506,
514, 515, 517, 520, 524, 528, 535, 536, 541, 543, 549, 552, 556, 557, 559,
560, 562, 564, 566, 570, 573, 574, 580, 582, 583, 585, 589, 591, 592, 593,
594, 596, 599, 600, 605, 608, 609, 610, 613, 614, 618, 619, 625, 628, 631,
633, 636, 637, 639, 642, 644, 645, 649, 650, 653, 666, 667, 670, 673, 675,
680, 682, 685, 690, 696, 702, 705, 709, 710, 716, 723, 725, 728, 731, 738,
740, 744, 746, 753, 755, 757, 758, 761, 770, 775, 788, 793, 796, 811, 816,
821, 823, 824, 829, 831, 832, 834, 835, 840, 854, 861, 863, 869, 1853,
2647.

EDUCATION:

8, 9, 10, 17, 33, 34, 35, 40, 42, 51, 53, 58, 63, 81, 82, 98, 100,
112, 120, 121, 124, 126, 232, 138, 145, 149, 157, 163, 165, 166, 178,
180, 189, 192, 213, 214, 219, 222, 237, 229, 230, 232, 234, 243, 249,
250, 253, 256, 259, 261, 267, 269, 271, 272, 274, 276, 285, 290, 299,
313, 322, 326, 331, 337, 343, 349, 351, 352, 356, 364, 366, 374, 375,
390, 394, 398, 401, 415, 533, 438, 448, 449, 450, 451, 459, 469, 470,
474, 478, 480, 489, 491, 493, 497, 499, 511, 531, 538, 550, 555, 581,
602, 604, 617, 622, 632, 641, 646, 652, 654, 658, 660, 662, 677, 687,
692, 695, 699, 700, 726, 735, 742, 749, 754, 760, 765, 768, 771, 776,
777, 781, 783, 792, 801, 812, 814, 822, 825, 846, 848, 850, 866, 867,
871, 2748, 2768, 2771.

ELECTRICAL ENGINEERING:

915, 924, 933, 934, 937, 947, 962, 971, 982, 990, 992, 1006, 1024,
1040, 1049, 1050, 1052, 1053, 1056, 1061, 1070, 1076, 1107, 1115, 1116,
1120, 1140, 1149, 1171, 1218, 1225, 1229, 1263, 1269, 1288, 1297, 1304,
1306, 1318, 1324, 1340, 1357, 1370, 1374, 1387, 1388, 1398, 1415, 1424,
1457, 1460, 1482, 1487, 1499, 1533, 1546, 1552, 1586, 1589, 1593, 1599,
1606, 1618, 1659, 1676, 1680, 1685, 1687, 1720, 1721, 1725, 1726, 1734,
1756, 1761, 1764, 1771, 1811, 1829, 1854, 1869, 1873, 1879, 1887, 1890,
1898, 1902, 1918, 1952, 1978, 2026, 2034, 2045, 2060, 2082, 2097, 2131,
2133, 2147, 2188, 2193, 2203, 2227, 2230, 2244, 2245, 2271, 2288, 2291,
2351, 2365, 2386, 2394, 2395, 2435, 2442, 2462, 2499, 2501, 2510, 2520,
2539, 2547, 2587, 2622, 2631, 2632, 2649, 2659, 2707, 2731, 2740, 2774.

FOOD TECHNOLOGY:

1542, 1615, 1713, 2089, 2346, 2691, 2711.

GEOGRAPHY:

24, 26, 43, 44, 65, 84, 302, 324, 359, 370, 527, 529, 679, 727,
2761.

GEOLOGY AND MINERALOGY:

966, 1011, 1014, 1055, 1094, 1221, 1275, 1367, 1502, 1503, 1575,
1614, 1745, 1794, 2087, 2108, 2209, 2210, 2420, 2432, 2490, 2534, 2633,
2746, 2770.

HISTORY:

3, 6, 7, 18, 37, 61, 119, 125, 158, 164, 205, 224, 225, 226, 266,
283, 321, 323, 346, 381, 393, 399, 400, 411, 423, 424, 429, 454, 466, 495,
500, 505, 508, 522, 533, 537, 616, 635, 640, 647, 661, 676, 683, 701, 707,
769, 782, 784, 826, 838, 856.

HYDRAULIC ENGINEERING:

1284, 1352, 1421, 1442, 1472, 1488d, 1495, 1601, 1689, 1712, 1750,
1888, 1913, 1963, 1996, 2117, 2183, 2189, 2354, 2671.

INTERNATIONAL LAW AND RELATIONS:

2, 23, 25, 29, 32, 50, 59, 68, 69, 76, 80, 89, 118, 160, 167, 191,
209, 218, 236, 240, 241, 281, 295, 312, 319, 320, 339, 342, 345, 353, 372,
382, 383, 384, 395, 404, 410, 413, 426, 427, 442, 444, 455, 456, 458, 512,
513, 532, 553, 558, 561, 569, 587, 597, 607, 611, 620, 624, 648, 655, 656,
664, 665, 671, 689, 697, 706, 714, 717, 720, 724, 729, 739, 747, 756, 759,
762, 772, 773, 774, 778, 787, 789, 797, 800, 803, 813, 844, 849, 853, 855,
857, 864, 2757, 2767.

JOURNALISM:

859.

LAW:

4, 5, 41, 57, 185, 264, 279, 292, 347, 435, 457, 462, 468, 472,
473, 494, 496, 510, 534, 539, 540, 554, 588, 612, 629, 688, 693, 694, 741,
748, 752, 804, 819, 820, 836, 837, 839, 842, 860, 873.

LIBRARY SCIENCE:

387, 601, 653, 659, 708, 806.

LINGUISTICS:

45, 193, 363, 368, 436, 445, 571, 767, 833, 851.

LITERATURE:

15, 36, 70, 107, 110, 113, 173, 251, 252, 289, 314, 340, 357, 380,
498, 518, 526, 621, 626, 669, 681, 722, 785, 799, 830.

MATHEMATICS:

903, 925, 936, 940, 1077, 1119, 1129, 1165, 1180, 1188, 1191, 1199,
1200, 1231, 1250, 1280, 1289, 1296, 1310, 1346, 1368, 1396, 1402, 1469,
1488b, 1492, 1497, 1506, 1512, 1540, 1545, 1635, 1650, 1679, 1692, 1714,
1808, 1852, 1862, 1870, 1871, 1925, 1949, 1959, 1999, 2046, 2061, 2067,
2071, 2090, 2096, 2125, 2132, 2141, 2159, 2170, 2172, 2181, 2199, 2205,
2228, 2280, 2283, 2287, 2309, 2317, 2324, 2337, 2369, 2372, 2413, 2429,
2453, 2483, 2500, 2502, 2509, 2530, 2533, 2538, 2603, 2612, 2617, 2641,
2657, 2658, 2664, 2682, 2733, 2758, 2777.

MECHANICAL ENGINEERING:

877, 907, 949, 977, 1032, 1085, 1104, 1123, 1138, 1161, 1174,
1175, 1198, 1207, 1215, 1235, 1259, 1285, 1311, 1347, 1416, 1462, 1486,
1528, 1574, 1591, 1600, 1603, 1610, 1613, 1660, 1663, 1673, 1695, 1716,
1723, 1737, 1765, 1772, 1803, 1810, 1896, 1900, 1903, 1919, 1921, 1923,
1934, 1935, 1940, 1944, 1972, 1981, 1982, 1998, 2000, 2002, 2018, 2024,
2040, 2057, 2072, 2083, 2088, 2104, 2118, 2137, 2140, 2144, 2167, 2169,
2186, 2190, 2224, 2252, 2261, 2262, 2291, 2294, 2295, 2328, 2329, 2352,
2364, 2379, 2384, 2390, 2418, 2426, 2449, 2492, 2494, 2506, 2521, 2561,

MECHANICAL ENGINEERING (Con't):

2574, 2575, 2579, 2594, 2596, 2607, 2610, 2619, 2629, 2635, 2640, 2655,
2666, 2672, 2678, 2686, 2697, 2699, 2705, 2708, 2709, 2718, 2722, 2756.

MEDICINE AND SURGERY:

993, 1230, 1319, 1348, 1395, 1456, 1522, 1594, 1694, 1883, 2200,
2220, 2528, 2541, 2550, 2675, 2698.

METEOROLOGY:

1214, 1302, 1422, 1468, 1559, 1576, 1633, 1688, 2101, 2254, 2419,
2665.

MINING AND METALLURGICAL ENGINEERING:

875, 887, 931, 959, 970, 997, 1087, 1122, 1152, 1236, 1237, 1256,
1265, 1266, 1332, 1356, 1448, 1450, 1518, 1523, 1536, 1543, 1558, 1565,
1643, 1664, 1702, 1728, 1736, 1748, 1784, 1796, 1797, 1827, 1958, 1964,
1977, 2003, 2037, 2095, 2114, 2167, 2196, 2303, 2316, 2416, 2434, 2458,
2465, 2468, 2473, 2474, 2495, 2518, 2679, 2736, 2766.

MUSIC:

389, 590, 713, 841.

PHARMACOLOGY:

948, 1065, 1091, 1227, 1262, 1342, 1354, 1639, 1718, 1744, 1861,
1901, 1908, 2011, 2013, 2032, 2127, 2150, 2218, 2275, 2315, 2378, 2388,
2403, 2451, 2461, 2478, 2479, 2543, 2546, 2645, 2662, 2668.

PHILOSOPHY:

13, 16, 67, 86, 115, 140, 143, 147, 210, 228, 265, 267a, 268, 273,
318, 327, 341, 354, 369, 408, 447, 479, 507, 509, 525, 565, 579, 595,
630, 657, 674, 691, 704, 730, 745, 780, 858, 868, 870, 872, 2211, 2717,
2754.

PHYSICS:

874, 880, 882, 890, 904, 905, 917, 919, 927, 946, 973, 999, 1010,
1020, 1026, 1038, 1044, 1068, 1083, 1095, 1098, 1100, 1101, 1106, 1110,
1111, 1142, 1143, 1148, 1156, 1162, 1168, 1182, 1184, 1185, 1222, 1226,
1239, 1242, 1247, 1260, 1277, 1282, 1286, 1293, 1299, 1313, 1316, 1330,
1335, 1359, 1362, 1366, 1376, 1379, 1397, 1404, 1408, 1413, 1427, 1431,
1446, 1452, 1469, 1470, 1475, 1490, 1509, 1527, 1539, 1547, 1553, 1561,
1581, 1583, 1590, 1592, 1602, 1621, 1622, 1631, 1634, 1637, 1640, 1642,
1652, 1653, 1662, 1677, 1682, 1690, 1691, 1698, 1703, 1735, 1738, 1740,
1749, 1751, 1763, 1787, 1814, 1836, 1844, 1884, 1906, 1912, 1953, 1986,
1989, 2006, 2008, 2012, 2014, 2031, 2049, 2053, 2074, 2143, 2148, 2161,
2171, 2202, 2204, 2207, 2242, 2243, 2256, 2258, 2266, 2267, 2281, 2301,
2306, 2310, 2314, 2319, 2326, 2336, 2367, 2370, 2374, 2375, 2445, 2447,

PHYSICS (Con't):

2457, 2466, 2482, 2484, 2486, 2488, 2493, 2503, 2505, 2507, 2527, 2531,
2540, 2549, 2551, 2558, 2567, 2582, 2585, 2586, 2588, 2593, 2600, 2601,
2605, 2606, 2643, 2650, 2654, 2694, 2704, 2775.

POLITICAL SCIENCE:

14, 22, 27, 28, 39, 56, 64, 73, 94, 122, 129, 131, 134, 137, 141,
150, 162, 169, 171, 179, 184, 188, 217, 231, 237, 275, 286, 288, 298,
303, 310, 329, 350, 355, 358, 371, 430, 432, 453, 461, 465, 475, 477,
483, 487, 523, 542, 545, 546, 567, 572, 598, 623, 651, 668, 678, 698,
711, 719, 736, 737, 751, 766, 779, 805, 808, 809, 827, 845, 847, 465,
2755.

PSYCHOLOGY:

1, 11, 31, 60, 62, 83, 102, 104, 139, 174, 176, 190, 195, 293,
297, 309, 325, 360, 396, 402, 422, 431, 486, 502, 504, 521, 544, 547,
563, 576, 578, 586, 615, 643, 672, 684, 686, 721, 733, 734, 743, 764,
790, 791, 1166, 1273.

PUBLIC HEALTH AND HYGIENE:

889, 974, 1363, 1463, 1488a, 1534, 1777, 1828, 1859, 1951, 2058,
2216, 2226, 2387, 2397, 2552, 2706, 2730, 2741, 2764.

RELIGION:

21, 71, 108, 130, 156, 198, 203, 204, 216, 244, 270, 296, 308,
361, 409, 416, 418, 446, 482, 488, 568, 603, 606, 703, 715, 732, 750,
794, 817, 2749, 2751.

SOCIOLOGY:

30, 38, 72, 87, 90, 99, 106, 123, 135, 136, 144, 151, 208, 220,
235, 242, 245, 257, 301, 315, 373, 376, 397, 417, 420, 471, 501, 503,
516, 519, 530, 548, 551, 575, 577, 584, 627, 634, 638, 712, 718, 763,
786, 795, 798, 802, 810, 815, 818, 828, 843, 852, 862.

ZOOLOGY AND ANIMAL CULTURE:

884, 891, 913, 944, 972, 985, 986, 994, 1016, 1036, 1058, 1060,
1103, 1114, 1118, 1128, 1135, 1144, 1147, 1150, 1151, 1155, 1167, 1169,
1179, 1181, 1189, 1195, 1224, 1232, 1241, 1281, 1307, 1321, 1333, 1361,
1383, 1443, 1454, 1455, 1479, 1488c, 1532, 1595, 1616, 1670, 1724, 1755,
1783, 1793, 1817, 1819, 1838, 1865, 1868, 1893, 1894, 1922, 1930, 1939,
1955, 2005, 2022, 2029, 2033, 2113, 2121, 2124, 2166, 2217, 2273, 2297,
2305, 2312, 2407, 2425, 2476, 2514, 2515, 2553, 2555, 2569, 2598, 2636,
2673.

ERRATA

			<u>FOR</u>	<u>READ</u>
p.	3	No. 26, 3d line	Jamaca	Jamaica
p.	28	No. 335, 1st line	1908-1944	1903-1944
p.	33	No. 394, 1st line	(Ph.D. Columbia, 1915)	(Ph.D. Columbia, 1914)
p.	63	No. 787, 1st line	WONG, WAH-YUNG	WONG, YUNG-WAH
p.	74	No. 910, 1st line	D.S.C.	D.Sc.
p.	101	No. 1247, 2d line	accoustical	acoustical
p.	101	No. 1252, 1st line	(Ph.D. Michigan, 1955)	(Ph.D. Michigan, 1954)
p.	133	No. 1657, 1st line	柯成權	葛正權
p.	143	No. 1782, 1st line	Mennesota	Minnesota
p.	153	No. 1917, 2d line	structureal	structural
p.	196	No. 2407, 1st line	2407	2467

The following entries cited in Part II should have been included in Part I:

p.	94	No. 1166, CHENG, NAI-YI	(Psychology)
p.	102	No. 1273, CHOW, KAO-LIANG	(Psychology)
p.	148	No. 1853, LIAO, SHUBERT S.	(Economics)
p.	175	No. 2201, SUN, HO-SHENG	(Economics)
p.	176	No. 2211, SUN, SIAO-FANG	(Philosophy)
p.	210	No. 2647, YEE, WAI-YUM	(Transportation)
p.	216	No. 2717, YU, TA-WEI	(Philosophy)

